AUBURN FOOTBALL

2021 MEDIA GUIDE

FOOTBALL PERFORMANCE CENTER

Coming Fall 2022

TABLE OF CONTENTS 1

2021 Schedule 1

2021 TIGERS 2-46

2021 Rosters 2-3
2021 Players 4-41

STAFF 47-65

Bryan Harsin 37-38
Brad Bedell 39
Mike Bobo 40
Nick Eason 41
Zac Etheridge 42
Will Friend 43
Derek Mason 44
Jeff Pitman 45
Jeff Schmedding 46
Bert Watts 47
Carnell Williams 48
Cornelius Williams 49
Support Staff 50-52
Administration 53

AUBURN TRADITION 54-99

Auburn University 54-55
War Eagle, Creed and Alma Mater 56-57
Aubie 58
Tiger Walk 59
Toomer's Corner 60-61
Jordan-Hare Stadium 62-65
Heisman Statues 66-67
Iron Bowl 68-69
Deep South's Oldest Rivalry 70-71
SEC Champions 72-74
SEC West Champions 75
Undefeated Seasons 76-80
National Award Winners 81-86
Heisman Trophy Winners 87-89
Auburn in the NFL 90-99

HISTORY 100-166

Auburn in Bowl Games 100-109
NFF Hall of Fame 110-111
All-Americans 112-117
All-SEC Performers 118-119
Coaching Records 120
Rushing Records 121-122
Passing Records 123-124
Receiving Records 125-126
Defensive Records 127-128
Kicking/Punting Records 129-130
Kick/Punt Return Records 131-132
Offensive/Scoring Records 133
Single-Game Records 134-136
Year-By-Year Leaders 137-147
All-Time Results 148-164
Yearly Records 165
Records vs. All Opponents 166

2020 STATS 167-176

2020 Season Stats 167-169
2020 Scoring Summary 170
2020 Game-by-Game 171-173
2020 Superlatives 174
2020 Big Plays 175
Auburn Sports Properties 176

Auburn University is an equal opportunity educational institution/employer.

CREDITS

The 2021 Auburn Football Guide is published by the Auburn Athletics Communications Office, a division of the Auburn Athletics Department. The guide was edited by Kirk Sampson, Shelly Poe, Wes Todd, Kendra Willard, George Nunnelley and Scott Scroggins with editorial assistance from Kathy Harker. Cover artwork by Morgan Smith. Photography provided by Zach Bland, Mike Cortez, Will Flowers, Ed Jones, Kevin Koski, Sam Oliver, Wade Rackley, John Reed, Todd Van Emst, AU Photo Services, NFL Photography, the Heisman Trophy Trust, the San Francisco 49ers, the Cincinnati Bengals, the Cleveland Browns, the Arizona Cardinals, the Kansas City Chiefs, the Indianapolis Colts, the Philadelphia Eagles, the Atlanta Falcons, the Jacksonville Jaguars, the Detroit Lions, the Carolina Panthers, the Oakland Raiders, the Los Angeles Rams, the Baltimore Ravens, the Pittsburgh Steelers and the Houston Texans.

The 2021 Auburn Football Media Guide was printed by Davis Direct.

For more on Auburn Athletics, call the Communications Office at 334-844-9800 or go to AuburnTigers.com.

AUBURN FOOTBALL ON SOCIAL MEDIA

@AuburnFootball
@AuburnTigers
@CoachHarsin
Facebook.com/FootballAU
Facebook.com/AuburnTigers

2021 SCHEDULE

9/4 AKRON
9/11 ALABAMASTATE
9/18 at Penn State
9/25 GEORGIA STATE (HC)
10/2 at LSU
10/9 GEORGIA
10/16 at Arkansas
10/30 OLE MISS
11/6 at Texas A&M
11/13 MISSISSIPPI STATE
11/20 at South Carolina
11/27 ALABAMA

Home games in CAPS

Open Dates: 10/23

2021 AUBURN ALPHABETICAL ROSTER

NO.	NAME	POS.	HT.	WT.	Yr.	HOMETOWN (PREVIOUS SCHOOL)
16	Malcolm Askew	S	5-11	186	Sr.	McCalla, AL
40	John Reese Bellew	S	6-1	202	RFr.	Gadsden, AL
4	Tank Bigsby	RB	6-0	208	So.	LaGrange, GA
28	Jackson Billings	WR	5-10	179	RFr.	Huntsville, AL
64	Cort Bradley	OL	6-3	292	Fr.	Auburn, AL
52	Nick Brahms	OL	6-4	302	Sr.	Navarre, FL
82	Hayden Brice	TE	6-3	222	Sr.	Jackson, MS
20	Cayden Bridges	S	6-2	181	Fr.	Magee, MS
39	Dylan Brooks	Edge	6-4	227	Fr.	Roanoke, AL
43	Kameron Brown	LB	6-0	239	So.	Sugar Hill, GA
92	Marquis Burks	DT	6-3	314	Sr.	Chicago, IL
49	Dre Butler	DT	6-5	298	Jr.	Covington, GA
17	Elijah Canion	WR	6-4	214	So.	Hollywood, FL
80	Ze'Vian Capers	WR	6-4	195	So.	Alpharetta, GA
26	Anders Carlson	K	6-5	220	Sr.	Colorado Springs, CO
91	Oscar Chapman	P	6-3	197	So.	Adelaide, Australia
55	Brenden Coffey	OL	6-7	292	Sr.	Paradise, CA
12	Sammy Cohen	S	6-1	222	So.	Marietta, GA
71	Brandon Council	OL	6-4	335	Sr.	Tar Heel, NC
95	Nick Curtis	DT	6-5	210	RFr.	Birmingham, AL
18	Dematrius Davis	QB	5-10	202	Fr.	Houston, TX
41	Jordan Davis	CB	5-11	160	RFr.	Montgomery, AL
3	Tar'Varish Dawson Jr.	WR	5-10	161	Fr.	Fort Myers, FL
86	Luke Deal	TE	6-5	255	So.	Greenwood, SC
15	A.D. Diamond	CB	6-0	153	Fr.	Mobile, AL
22	Trey Elston	CB	6-1	193	Sr.	Auburn, AL
81	J.J. Evans	WR	6-2	224	RFr.	Montevallo, AL
90	Tony Fair	DL	6-1	330	Sr.	South Bend, IN
1	T.J. Finley	QB	6-7	246	So.	Ponchatoula, LA
93	Daniel Foster-Allen	DE	6-4	258	RFr.	Mobile, AL
87	Brandon Frazier	TE	6-7	267	So.	McKinney, TX
85	Tyler Fromm	TE	6-5	240	So.	Warner Robins, GA
19	Cade Granzow	QB	6-3	220	Fr.	Franklin, TN
28	Devin Guice	S	5-9	165	Sr.	Opelika, AL
29	Derick Hall	Edge	6-3	251	Jr.	Gulfport, MS
59	Brodarious Hamm	OL	6-6	334	Sr.	Griffin, GA
50	Marcus Harris	DL	6-2	279	So.	Montgomery, AL
38	Ahmari Harvey	S	6-0	172	Fr.	Tallahassee, FL
37	Romello Height	Edge	6-3	214	So.	Dublin, GA
5	Kobe Hudson	WR	6-1	199	So.	Pine Mountain, GA
61	Reed Hughes	LS	6-1	221	RFr.	Conway, AR
27	Jarquez Hunter	RB	5-10	202	Fr.	Philadelphia, MS
44	Lee Hunter	DT	6-4	321	Fr.	Mobile, AL
24	Jordon Ingram	RB	6-1	199	RFr.	Mobile, AL
50	Jalil Irvin	OL	6-3	319	Jr.	Stone Mountain, GA
65	Alec Jackson	OL	6-5	323	Sr.	Montgomery, AL
44	Sean Jackson	RB	5-9	236	Fr.	Trussville, AL
11	Shedrick Jackson	WR	6-2	196	Sr.	Hoover, AL
46	Jacob Jasinski	RB	5-10	200	Sr.	Birmingham, AL
57	Avery Jernigan	OL	6-4	312	RFr.	Blackshear, GA
45	Caleb Johnson	DE	6-3	276	Jr.	Columbus, GA
6	Ja'Varrius Johnson	WR	5-10	159	So.	Trussville, AL
16	Malcolm Johnson Jr.	WR	6-1	195	So.	Bryans Road, MD
54	Tate Johnson	OL	6-4	312	So.	LaGrange, GA
58	Keiondre Jones	OL	6-4	345	So.	LaGrange, GA
1	Donovan Kaufman	S	5-10	200	RFr.	New Orleans, LA
97	Jackson Kelly	DL	6-3	256	Fr.	Montgomery, AL
40	Landen King	TE	6-5	214	Fr.	Beaumont, TX
73	Thomas Kirkham	OL	6-4	311	Fr.	Prattville, AL

2021 AUBURN ALPHABETICAL ROSTER

NO.	NAME	POS.	HT.	WT.	Yr.	HOMETOWN (PREVIOUS SCHOOL)
19	Bydarrius Knighten	S	6-1	201	Sr.	Tunica, MS
74	Garner Langlo	OL	6-6	277	Fr.	Inverness, FL
55	Eku Leota	Edge	6-4	240	Jr.	Asheville, NC
51	Barton Lester	LB	6-3	215	Sr.	Montgomery, AL
46	Jake Levant	LB	6-1	225	RFr.	Vestavia Hills, AL
13	Trey Lindsey	QB	6-1	204	So.	Montgomery, AL
52	Russ Logan	LB	5-11	206	Sr.	Eutaw, AL
14	Grant Loy	QB	6-4	226	Sr.	New Washington, OH
56	Tashawn Manning	OL	6-4	335	Sr.	Apopka, FL
41	Aidan Marshall	P	6-0	213	Sr.	Winchester, VA
32	Trent Mason	WR	6-1	187	So.	Lakeland, FL
91	Ian Mathews	DL	6-4	267	Fr.	Columbus, GA
9	Zakoby McClain	LB	6-0	219	Sr.	Valdosta, GA
23	Roger McCreary	CB	6-0	190	Sr.	Mobile, AL
84	Jackson McFadden	WR	6-1	198	Sr.	Nashville, TN
42	Joey McGinty	S	6-0	184	Fr.	Auburn, AL
93	Evan McGuire	K	6-4	229	RFr.	Alabaster, AL
39	Marshall Meyers	P	5-8	197	RFr.	Opelika, AL
5	Dreshun Miller	CB	6-2	194	Sr.	Atlanta, GA
21	Smoke Monday	S	6-3	199	Sr.	Atlanta, GA
99	T.D. Moultry	Edge	6-2	253	Sr.	Birmingham, AL
30	Tommy Nesmith	WR	6-0	180	So.	Auburn, AL
25	Caylin Newton	WR	6-0	209	Sr.	Atlanta, GA
10	Bo Nix	QB	6-3	214	Jr.	Pinson, AL
58	Tobechi Okoli	DL	6-5	252	Fr.	Kansas City, MO
0	Owen Pappoe	LB	6-1	226	Jr.	Lawrenceville, GA
20	Sawyer Pate	QB	6-1	205	RFr.	Alabaster, AL
96	Ben Patton	K	5-10	205	So.	Rochester, MI
89	J.J. Pegues	DT	6-3	308	So.	Oxford, MS
18	Nehemiah Pritchett	CB	6-1	179	Jr.	Jackson, AL
10	Zion Puckett	S	6-0	209	So.	Griffin, GA
67	Jacob Quattlebaum	LS	6-1	223	Jr.	Enterprise, AL
24	Eric Reed Jr.	S	6-0	200	RFr.	Shreveport, LA
35	Cam Riley	LB	6-5	219	So.	Evergreen, AL
0	Demetris Robertson	WR	6-0	185	Sr.	Savannah, GA
48	Marquis Robinson	DL	6-3	310	Fr.	Milton, FL
83	Malcolm Russell	WR	6-0	198	Sr.	Pelham, AL
70	David Shannon	OL	6-7	275	Sr.	Birmingham, AL
22	Jay Sharp	RB	5-8	164	RFr.	Birmingham, AL
47	John Samuel Shenker	TE	6-4	249	Sr.	Albany, GA
8	Shaun Shivers	RB	5-7	189	Sr.	Fort Lauderdale, FL
36	Jaylin Simpson	CB	6-1	175	So.	Brunswick, GA
69	Colby Smith	OL	6-8	314	Fr.	Reidsville, NC
32	Wesley Steiner	LB	6-0	229	So.	Warner Robins, GA
62	Kameron Stutts	OL	6-5	337	Jr.	Killen, AL
13	Ladarius Tennison	S	5-10	198	So.	Rockledge, FL
30	Desmond Tisdol	LB	6-0	236	So.	Rochelle, GA
14	Ro Torrence	CB	6-4	197	So.	Bessemer, AL
68	Austin Troxell	OL	6-7	305	Sr.	Huntsville, AL
42	Kyle Vaccarella	LS	6-3	231	Fr.	Fairfield, CT
96	Garrison Walker	DL	6-1	185	So.	Toccoa, GA
3	Zykeivous Walker	DT	6-4	289	So.	Ellaville, GA
57	Brooks Walton	LB	6-0	213	Sr.	Little Rock, AR
72	Brady Ward	OL	6-7	330	Fr.	Mobile, AL
33	Joko Willis	LB	6-3	196	RFr.	LaGrange, GA
25	Colby Wooden	DE	6-5	278	So.	Lawrenceville, GA
31	Chandler Wooten	LB	6-3	232	Sr.	Acworth, GA
76	Jeremiah Wright	DT	6-5	338	So.	Selma, AL
77	Kilian Zierer	OL	6-7	298	Jr.	Munich, Germany

2021 AUBURN NUMERICAL ROSTER

NO.	NAME	POS.	HT.	WT.	Yr.	HOMETOWN (PREVIOUS SCHOOL)
0	Owen Pappoe	LB	6-1	226	Jr.	Lawrenceville, GA
0	Demetris Robertson	WR	6-0	185	Sr.	Savannah, GA
1	T.J. Finley	QB	6-7	246	So.	Ponchatoula, LA
1	Donovan Kaufman	S	5-10	200	RFr.	New Orleans, LA
3	Zykeivous Walker	DT	6-4	289	So.	Ellaville, GA
3	Tar'Varish Dawson Jr.	WR	5-10	161	Fr.	Fort Myers, FL
4	Tank Bigsby	RB	6-0	208	So.	LaGrange, GA
5	Kobe Hudson	WR	6-1	199	So.	Pine Mountain, GA
5	Dreshun Miller	CB	6-2	194	Sr.	Atlanta, GA
6	Ja'Varrius Johnson	WR	5-10	159	So.	Trussville, AL
8	Shaun Shivers	RB	5-7	189	Sr.	Fort Lauderdale, FL
9	Zakoby McClain	LB	6-0	219	Sr.	Valdosta, GA
10	Bo Nix	QB	6-3	214	Jr.	Pinson, AL
10	Zion Puckett	S	6-0	209	So.	Griffin, GA
11	Shedrick Jackson	WR	6-2	196	Sr.	Hoover, AL
12	Sammy Cohen	S	6-1	222	So.	Marietta, GA
13	Trey Lindsey	QB	6-1	204	So.	Montgomery, AL
13	Ladarius Tennison	S	5-10	198	So.	Rockledge, FL
14	Grant Loy	QB	6-4	226	Sr.	New Washington, OH
14	Ro Torrence	CB	6-3	195	So.	Bessemer, AL
15	A.D. Diamond	CB	6-0	153	Fr.	Mobile, AL
16	Malcolm Johnson Jr.	WR	6-1	195	So.	Bryans Road, MD
16	Malcolm Askew	S	5-11	186	Sr.	McCalla, AL
17	Elijah Canion	WR	6-4	214	So.	Hollywood, FL
18	Dematrius Davis	QB	5-10	202	Fr.	Houston, TX
18	Nehemiah Pritchett	CB	6-1	179	Jr.	Jackson, AL
19	Bydarrius Knighten	S	6-1	201	Sr.	Tunica, MS
19	Cade Granzow	QB	6-3	220	Fr.	Franklin, TN
20	Sawyer Pate	QB	6-1	205	RFr.	Alabaster, AL
20	Cayden Bridges	S	6-2	181	Fr.	Magee, MS
21	Smoke Monday	S	6-3	199	Sr.	Atlanta, GA
22	Jay Sharp	RB	5-8	164	RFr.	Birmingham, AL
22	Trey Elston	CB	6-1	193	Sr.	Auburn, AL
23	Roger McCreary	CB	6-0	190	Sr.	Mobile, AL
24	Eric Reed Jr.	S	6-0	200	RFr.	Shreveport, LA
24	Jordon Ingram	RB	6-1	199	RFr.	Mobile, AL
25	Caylin Newton	WR	6-0	209	Sr.	Atlanta, GA
25	Colby Wooden	DE	6-5	278	So.	Lawrenceville, GA
26	Anders Carlson	K	6-5	220	Sr.	Colorado Springs, CO
27	Jarquez Hunter	RB	5-10	202	Fr.	Philadelphia, MS
28	Jackson Billings	WR	5-10	179	RFr.	Huntsville, AL
28	Devin Guice	S	5-9	165	Sr.	Opelika, AL
29	Derick Hall	Edge	6-3	251	Jr.	Gulfport, MS
30	Tommy Nesmith	WR	6-0	180	So.	Auburn, AL
30	Desmond Tisdol	LB	6-0	236	So.	Rochelle, GA
31	Chandler Wooten	LB	6-3	232	Sr.	Acworth, GA
32	Trent Mason	WR	6-1	187	So.	Lakeland, FL
32	Wesley Steiner	LB	6-0	229	So.	Warner Robins, GA
33	Joko Willis	LB	6-3	196	RFr.	LaGrange, GA
35	Cam Riley	LB	6-5	219	So.	Evergreen, AL
36	Jaylin Simpson	CB	6-1	175	So.	Brunswick, GA
37	Romello Height	Edge	6-3	214	So.	Dublin, GA
38	Ahmari Harvey	S	6-0	172	Fr.	Tallahassee, FL
39	Marshall Meyers	P	5-8	197	RFr.	Opelika, AL
39	Dylan Brooks	Edge	6-4	227	Fr.	Roanoke, AL
40	Landen King	TE	6-5	214	Fr.	Beaumont, TX
40	John Reese Bellew	S	6-1	202	RFr.	Gadsden, AL
41	Aidan Marshall	P	6-0	213	Sr.	Winchester, VA
41	Jordan Davis	CB	5-11	160	RFr.	Montgomery, AL

2021 AUBURN NUMERICAL ROSTER

NO.	NAME	POS.	HT.	WT.	Yr.	HOMETOWN (PREVIOUS SCHOOL)
42	Kyle Vaccarella	LS	6-3	231	Fr.	Fairfield, CT
42	Joey McGinty	S	6-0	184	Fr.	Auburn, AL
43	Kameron Brown	LB	6-0	239	So.	Sugar Hill, GA
44	Lee Hunter	DT	6-4	321	Fr.	Mobile, AL
44	Sean Jackson	RB	5-9	236	Fr.	Trussville, AL
45	Caleb Johnson	DE	6-3	276	Jr.	Columbus, GA
46	Jacob Jasinski	RB	5-10	200	Sr.	Birmingham, AL
46	Jake Levant	LB	6-1	225	RFr.	Vestavia Hills, AL
47	John Samuel Shenker	TE	6-4	249	Sr.	Albany, GA
48	Marquis Robinson	DL	6-3	310	Fr.	Milton, FL
49	Dre Butler	DT	6-5	298	Jr.	Covington, GA
50	Jalil Irvin	OL	6-3	319	Jr.	Stone Mountain, GA
50	Marcus Harris	DL	6-2	279	So.	Montgomery, AL
51	Barton Lester	LB	6-3	215	Sr.	Montgomery, AL
52	Nick Brahms	OL	6-4	302	Sr.	Navarre, FL
52	Russ Logan	LB	5-11	206	Sr.	Eutaw, AL
54	Tate Johnson	OL	6-4	312	So.	LaGrange, GA
55	Brenden Coffey	OL	6-7	292	Sr.	Paradise, CA
55	Eku Leota	Edge	6-4	250	Jr.	Asheville, NC
56	Tashawn Manning	OL	6-4	335	Sr.	Apopka, FL
57	Avery Jernigan	OL	6-4	312	RFr.	Blackshear, GA
57	Brooks Walton	LB	6-0	213	Sr.	Little Rock, AR
58	Keiondre Jones	OL	6-4	345	So.	LaGrange, GA
58	Tobechi Okoli	DL	6-5	252	Fr.	Kansas City, MO
59	Brodarious Hamm	OL	6-6	334	Sr.	Griffin, GA
61	Reed Hughes	LS	6-1	221	RFr.	Conway, AR
62	Kameron Stutts	OL	6-5	337	Jr.	Killen, AL
64	Cort Bradley	OL	6-3	292	Fr.	Auburn, AL
65	Alec Jackson	OL	6-5	323	Sr.	Montgomery, AL
67	Jacob Quattlebaum	LS	6-1	223	Jr.	Enterprise, AL
68	Austin Troxell	OL	6-7	305	Sr.	Huntsville, AL
69	Colby Smith	OL	6-8	314	Fr.	Reidsville, NC
70	David Shannon	OL	6-7	275	Sr.	Birmingham, AL
71	Brandon Council	OL	6-4	335	Sr.	Tar Heel, NC
72	Brady Ward	OL	6-7	330	Fr.	Mobile, AL
73	Thomas Kirkham	OL	6-4	311	Fr.	Prattville, AL
74	Garner Langlo	OL	6-6	277	Fr.	Inverness, FL
76	Jeremiah Wright	DT	6-5	338	So.	Selma, AL
77	Kilian Zierer	OL	6-7	298	Jr.	Munich, Germany
80	Ze'Vian Capers	WR	6-4	195	So.	Alpharetta, GA
81	J.J. Evans	WR	6-2	224	RFr.	Montevallo, AL
82	Hayden Brice	TE	6-3	222	Sr.	Jackson, MS
83	Malcolm Russell	WR	6-0	198	Sr.	Pelham, AL
84	Jackson McFadden	WR	6-1	198	Sr.	Nashville, TN
85	Tyler Fromm	TE	6-5	240	So.	Warner Robins, GA
86	Luke Deal	TE	6-5	255	So.	Greenwood, SC
87	Brandon Frazier	TE	6-7	267	So.	McKinney, TX
89	J.J. Pegues	DT	6-3	308	So.	Oxford, MS
90	Tony Fair	DL	6-1	330	Sr.	South Bend, IN
91	Oscar Chapman	P	6-3	197	So.	Adelaide, Australia
91	Ian Mathews	DL	6-4	267	Fr.	Columbus, GA
92	Marquis Burks	DT	6-3	314	Sr.	Chicago, IL
93	Evan McGuire	K	6-4	229	RFr.	Alabaster, AL
93	Daniel Foster-Allen	DE	6-4	258	RFr.	Mobile, AL
95	Nick Curtis	DT	6-5	210	RFr.	Birmingham, AL
96	Ben Patton	K	5-10	205	So.	Rochester, MI
96	Garrison Walker	DL	6-1	185	So.	Toccoa, GA
97	Jackson Kelly	DL	6-3	256	Fr.	Montgomery, AL
99	T.D. Moultry	Edge	6-2	253	Sr.	Birmingham, AL

MALCOLM ASKEW #16 S

5-11 • 186 • Sr. • 2L
McCalla, Ala. (McAdory)
Education

2020: Opted out of the season for Covid-19 concerns
2019: Reserve safety … played in six games
2018: Reserve defensive back … saw first game action vs. Alabama State
2017: Talented athlete who enrolled in January, 2017 ... redshirted the 2017 campaign

HIGH SCHOOL: Played at McAdory High for Coach David Powell ... 2016 regional MVP ... 2016 first team and 2015 second team ASWA all-state ... Alabama-Mississippi All-Star Game ... played quarterback as a senior ... rushed 61 times for 238 yards and three touchdowns ... completed 93-175 passes for 1,536 yards and 17 touchdowns ... also tallied 11 tackles and one interception on defense ... consensus four-star prospect ... No. 7 player in state of Alabama according to Rivals ... 247's No. 11 player in Alabama ... ranked No. 119 in ESPN300 ... ESPN's No. 3 player in Alabama ... CBS All-America ... helped Yellow Jackets to an 8-4 record and a trip to second round of Class 6A playoffs ... also played basketball and baseball ... member of National Honor Society and Mu Alpha Theta math honorary

PERSONAL: Birthday is October 11 ... son of James and LaTausha Askew ... has one sister, Taylor ... earned his bachelor's degree from the College of Liberal Arts in December, 2019, and is working toward a master's degree in adult education

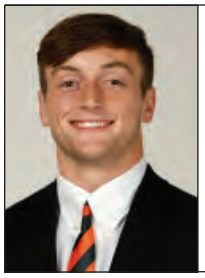

JOHN REESE BELLEW #40 S

6-1 • 202 • RFr. • HS
Gadsden, Ala. (Westbrook Christian)
Education

2021: Walk-on who joined the team in the spring of 2021 ... moved from running back to safety at the start of fall camp ... SEC first-year academic honor roll

HIGH SCHOOL: Played for Coach Drew Noles at Westbrook Christian School … versatile athlete who played multiple positions … Blue-Grey All-American Bowl champions … also a track and field letterman … National Honor Society, Beta Club and TARS … Prepared for Life scholarship winner from Lutzie 43 Foundation

PERSONAL: Birthday is March 6 … son of Lana and Ronny Bellew … father played football at Auburn … has two siblings, Barclay and Peyton … active in the Kinesiology Club … Auburn Dance Marathon and Rugby Club participant … studying in the College of Education

TANK BIGSBY #4 RB

6-0 • 208 • So. • 1L
LaGrange, Ga. (Callaway)
Liberal Arts

2020: True freshman tailback … SEC freshman of the year and first team freshman all-SEC at running back and all-purpose … second team all-SEC (AP, Phil Steele) … second team Freshman All-America (The Athletic) … eighth in the SEC in all-purpose yardage (122.4 avg) and fifth in total rushing yards (834) … second most rushing yards of any FBS freshman this season … 15 plays of 20+ yards this season (8 KOR, 7 rush) … ranks 2nd among Auburn freshman rushers all-time and is tied for 5th in rushing TD scored by a freshman (5) … gained 15 yards rushing on 6 carries in first action vs. Kentucky … made first start at Georgia and was Auburn's leading rusher (31 yds), receiver (68 yds on 7 catches) and returner (72 yds on 4 KOR) … sixth-best all-purpose performance in Auburn history and best ever by a freshman with 268 yards vs. Arkansas: 146 rushing, 106 KOR, 16 receiving … 111 yards rushing with a 4-yard TD at South Carolina … 129 yards rushing, 2 TD at Ole Miss … first Auburn freshman with three consecutive 100-yard rushing games … 71 yards rushing scoring 2 TD against LSU … injury limited him to three carries vs. Tennessee and just 39 yards rushing at Alabama … long gain of season was 42 yards vs. Texas A&M … 192 yards rushing on 26 carries at Mississippi State, the third best rushing effort ever by an Auburn freshman … SEC freshman of week (Ole Miss, Mississippi State) … Paul Hornung Award honor roll (Arkansas) … FWAA Fresh Four (Ole Miss, Mississippi State) … FWAA Freshman All-America mid-season list … Maxwell Award watch list … SEC academic honor roll

HIGH SCHOOL: Top five-rated running back nationally who arrived at Auburn in January … rushed for 1,636 yards and 27 touchdowns as a senior for Coach Pete Wiggins, leading the Cavaliers to the state semifinals … 2018 Class AA state and region offensive player of the year after rushing for 2,221 yards for a team that finished 11-3 and reached the state semifinals … Under Armour All-American Game … AJC Super 11 … also a track and field letterman … five-star prospect rated nation's top RB by Rivals … top 7 recruit in Georgia by 247, Rivals, ESPN, PrepStar

PERSONAL: Given name is Cartavious … birthday is August 30 … son of Shaquanna Bigsby … has two siblings, Ced and A.J. … studying in the College of Liberal Arts

BIGSBY'S CAREER RUSHING STATS

YEAR	G/GS	NO	YDS	AVG	TD	LP/OPPONENT
2020	10/4	138	834	6.0	5	42/Texas A&M

BIGSBY'S CAREER RECEIVING STATS

YEAR	G/GS	NO	YDS	AVG	TD	LP/OPPONENT
2020	10/4	11	84	7.6	0	19/Georgia

BIGSBY'S CAREER GAME HIGH STATS

Rush Attempts ... 26	at Mississippi State	12/12/20
Rush Yards..... 192	at Mississippi State	12/12/20
Rush Long..... 42	Texas A&M	12/5/20
Rush TD..... 2	2x (last: LSU)	10/31/20
Receptions 7	at Georgia	10/3/20
Rec. Yards..... 68	at Georgia	10/3/20
Rec. Long..... 19	at Georgia	10/3/20
KO Returns..... 4	2x (last: Arkansas)	10/10/20
KOR Yards..... 106	Arkansas	10/10/20
KOR Long..... 35	Arkansas	10/10/20
All-Purpose..... 268	Arkansas	10/10/20

JACKSON BILLINGS #28 WR

5-10 • 179 • RFr. • RS
Huntsville, Ala. (Westminster Christian)
Business

2020: Did not see game action ... SEC first-year academic honor roll

HIGH SCHOOL: A finalist for the Class 3A Back of the Year playing for Coach Louis LeBlanc at Westminster Christian Academy … 4,567 career yards gained with 53 TD scored … Class 3A Region 8 MVP for 2019 … set school records for receptions in a season (70) and career (151) … all-state and all-Huntsville as a junior and senior … three-time all-region selection … also a baseball letterman … active with Bible study and mission trips

PERSONAL: Birthday is November 12 … son of Julian and Amy Billings … has two brothers, Grant and Charlie … father is an Auburn graduate and great uncle Thomas McGehee played football at Auburn and won the 1982 Walter Gilbert Award … studying in the College of Business

CORT BRADLEY #64 OL

6-3 • 292 • Fr. • HS
Auburn, Ala. (Auburn)
Liberal Arts

HIGH SCHOOL: First team all-state and all-area offensive lineman for Coach Adam Winegarden and the Class 7A state finalists … North-South All-Star Game … Blue-Gray All-American Bowl invitation … also a wrestling and track letterman … National Honor Society and Show Choir

PERSONAL: Birthday is February 7 … son of Royce and Tonya Bradley … has one brother, Chase … plans to study aviation management at Auburn in the College of Liberal Arts

NICK BRAHMS #52 OL

6-4 • 302 • Sr. • 3L
Navarre, Fla. (Navarre)
Business

2020: Returning starter at center … 21 career starts … SEC offensive lineman of the week (Tennessee) grading 85% with nine extra-effort plays … December graduate … SEC academic honor roll ... Preseason: third team all-SEC (Athlon, Pick Six); Rimington Trophy watch list

2019: Starting center for second half of season … started five games ... first start of the season came vs. Ole Miss ... SEC academic honor roll ... AD Honor Roll

2018: Took the starting role at center at midseason … saw first action vs. Alabama State … made first start vs. Arkansas … started five consecutive games ... SEC Academic Honor Roll and AD Honor Roll

2017: Offensive guard who enrolled in January, 2017 ... redshirted 2017 season ... SEC Academic Honor Roll and Academic Top Tiger

HIGH SCHOOL: Preseason first team all-state for Coach Jay Walls ... missed senior season with broken leg ... won Doc Blanchard Award at U.S. Army All-American Bowl for outstanding scholar-athlete ... second team Florida Class 6A all-state as a junior ... also lettered in weightlifting and track ... member of National Honor Society ... ASA Male Scholastic award winner ... Nike The Opening camp in Oregon

PERSONAL: Birthday is March 3 ... son of Brigitte and Keith Brahms ... has one sister, Olivia ... father played lacrosse at Air Force ... December, 2020, graduate in professional flight management in the College of Business now working on a master's degree ... Chi Alpha Sigma national student-athlete honor society

HAYDEN BRICE #82 TE

6-3 • 222 • Sr. • JC
Jackson, Miss. (NE Mississippi CC)
Business

2020: Did not see game action

BEFORE AUBURN: Played at Pearl River (Miss.) and Northeast Mississippi Community Colleges ... prepped at St. Joseph Catholic School, playing for Coach Todd Lott ... 2,096 all-purpose yards and 1,023 rushing yards ... Mississippi player of the week ... also involved with basketball, swimming and track and field teams ... Latin Club and Chess Club

PERSONAL: Birthday is February 9 ... son of Jon and Heather Brice ... has two siblings, Kahlil and Gavin ... studying in the College of Business

CAYDEN BRIDGES #20 S

6-2 • 181 • Fr. • HS
Magee, Miss. (Magee)
Education

HIGH SCHOOL: Two-sport contributor from a championship program … first team Class 3A all-state for Coach Teddy Dyess at Magee High … recorded 52 tackles, 6 TFL, 4 INT and caught 44 passes for 606 yards and seven TD as a senior, helping the Trojans to an 11-0 record and the state title … all-Division 8-3A … Bernard Blackwell North-South All-Star Game … 24/7 ranks him among the top 40 overall prospects in Mississippi … second team all-state in baseball

PERSONAL: Birthday is November 14 … son of Karla Jones … has five siblings: Koyasha, Laylia, Jacoby, Luliyana, Zaniya … studying in the College of Education

DYLAN BROOKS #39 Edge

6-4 • 227 • Fr. • HS
Roanoke, Ala. (Handley)
Liberal Arts

HIGH SCHOOL: Explosive defender from Class 4A state champion Handley High … totaled 51 tackles, 5.5 sacks and 16 caches for 212 yards and 4 TD as a tight end as a senior for Coach Larry Strain and the Tigers … Alabama-Mississippi All-Star Game selection … first team class 4A all-state as a junior and senior … ASWA state lineman of the year finalist … Under Armour All-American Game … recorded 64 tackles, 14 TFL as a junior … AL.com, AHSAA and MaxPreps all-state … ESPN rates him the No. 1 prospect in Alabama, while 24/7 ranks him No. 2 … Rivals and 24/7 have him third nationally at his position; ESPN rates him No. 4 nationally … also a basketball letterman

PERSONAL: Birthday is June 29 … son of Stacey Brooks … studying in the College of Liberal Arts

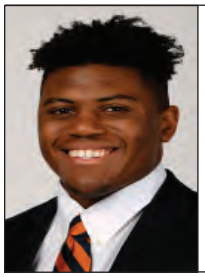

KAMERON BROWN #43 LB

6-0 • 239 • So. • 1L
Sugar Hill, Ga. (Lanier)
Business

2020: Reserve linebacker … first action came against Arkansas

2019: True freshman linebacker who did not see game action

HIGH SCHOOL: Aggressive, physical, high-energy defender … 187 tackles, 24 TFL, six sacks, six PBU, fumble recovery for TD as a senior for Coach Korey Mobbs at Lanier High … team captain who led the Longhorns to the Class 6A semifinals … Gwinnett Daily Post county defensive player of the year … 24/7 ranks him among top 250 prospects in Georgia … also a basketball letterman … member of Student Leadership team, student council and peer leadership

PERSONAL: Birthday is October 26 … son of James and Martha Brown … older brother Derrick was a consensus All-American at Auburn and plays for the NFL's Carolina Panthers … also has a sister, Mikealia … likes to fish … studying in the College of Business

MARQUIS BURKS #92 DT

6-3 • 314 • Sr. • 1L
Chicago, Ill. (Iowa Central CC)
Liberal Arts

2020: Junior college transfer at defensive tackle … first action came against Kentucky … sack against LSU

BEFORE AUBURN: Disruptive junior college defender with plenty of upside … two-year contributor for Coach Jesse Montalto, as the Tritons were ICCAC and Kinney Cup champions … ICCAC all-conference and all-region honors … played at Curie High in Chicago for Coach Jay Mcdonagh … first team all-Public League selection … invited to the Opening … 247 ranks him fourth at his position nationally among juco prospects

PERSONAL: Birthday is December 5 … son of Cinque and Nicole Tolbert-Burks and Tiffany Henderson … has two brothers, Cinque Jr. and Jeramiah, and two sisters, Janiya and Kaziah … studying in the College of Liberal Arts

BURKS' CAREER DEFENSIVE STATS

YEAR	G/GS	TT	UT	AT	TFL-YDS	QBS-YDS	FF/FR	PD	QBH	INT
2020	5/0	4	3	1	1.0-5	1.0-5	0/0	0	1	0

DRE BUTLER #49 DT

6-5 • 298 • Jr. • 1L
Covington, Ga. (Independence CC)
Liberal Arts

2020: Junior college transfer at defensive tackle … TFL at Ole Miss … 5 tackles against Tennessee … sack at Mississippi State … first start came in Citrus Bowl vs. Northwestern

BEFORE AUBURN: Productive junior college defender with big-play potential … 66 tackles, 22.0 TFL, 11.5 sacks for Coach Kiyoshi Harris, as the Independence Pirates won the KJCCC title … two-time conference defensive player of the week … second team all-KJCCC … played for Coach Terrence Banks at Newton (Ga.) High, recording 50 tackles, 20 TFL, eight sacks as a senior … first team Region 8-7A … also a basketball standout … 247 rates him No. 7 nationally among juco prospects … ESPN JC Top 50

PERSONAL: Birthday is April 15 … son of Ruby Turner … has two siblings, Jordan and Keraun … studying in the College of Liberal Arts

BUTLER'S CAREER DEFENSIVE STATS

YEAR	G/GS	TT	UT	AT	TFL-YDS	QBS-YDS	FF/FR	PD	QBH	INT
2020	9/1	14	5	9	2.0-9	1.0-6	0/0	0	1	0

ELIJAH CANION #17 WR

6-4 • 214 • So. • 1L
Hollywood, Fla. (Chaminade-Madonna)
Engineering

2020: True freshman receiver … first action came against LSU … 57-yard touchdown catch from Bo Nix in Citrus Bowl vs. Northwestern; three receptions for 80 yards against the Wildcats ... SEC first-year academic honor roll

HIGH SCHOOL: Talented big-play receiver who averaged more than 21 yards per catch during his career for Coach Dameon Jones and the Chaminade Lions, winning three consecutive Class 3A state championships … first team all-Broward County as a junior … also a track and field letterman … ranked among the top 75 prospects in Florida and the top 80 receivers nationally by ESPN, 247, Rivals … PrepStar all-Southeast

PERSONAL: Birthday is July 19 … son of Vanessa Dias and Michael Canion … studying in the College of Engineering at Auburn

CANION'S CAREER RECEIVING STATS

YEAR	G/GS	NO	YDS	AVG	TD	LP/OPPONENT
2020	2/0	3	80	26.7	1	57/Northwestern

CANION'S CAREER GAME HIGH STATS

Receptions	3	vs. Northwestern	1/1/21
Rec. Yards	80	vs. Northwestern	1/1/21
Rec. Long	57	vs. Northwestern	1/1/21
Rec. TD	1	vs. Northwestern	1/1/21

ZE'VIAN CAPERS #80 WR

6-4 • 195 • So. • 1L
Alpharetta, Ga. (Denmark)
Business

2020: True freshman receiver … started the opener vs. Kentucky … 17-yard reception vs. the Wildcats … three catches at South Carolina gained 40 yards … 9-yard touchdown catch from Bo Nix vs. LSU … caught a two-point conversion pass from Nix at Mississippi State

HIGH SCHOOL: Tall, talented target at wide receiver … 45 receptions for 922 yards, 10 TD as a senior for Coach Terry Crowder at Denmark High … first team all-state, all-region, all-county … Forsyth County News offensive player of the year as a junior, with 60 catches for 1,182 yards and 11 scores … AJC Super 11 … also a basketball and baseball letterman … ESPN, 247, PrepStar rank him among top 15 players in Georgia

PERSONAL: Birthday is December 29 … son of Hasain Capers and Dacella Capers … has two siblings, Ezekiel and Ze'Lla … studying in the College of Business

CAPERS' CAREER RECEIVING STATS

YEAR	G/GS	NO	YDS	AVG	TD	LP/OPPONENT
2020	10/3	7	77	11.0	1	19/South Carolina

CAPERS' CAREER GAME HIGH STATS

Receptions	3	at South Carolina	10/17/20
Rec. Yards	40	at South Carolina	10/17/20
Rec. Long	19	at South Carolina	10/17/20
Rec. TD	1	LSU	10/31/20

ANDERS CARLSON #26 K

6-5 • 220 • Sr. • 3L
Colorado Springs, Colo. (Classical Academy)
Business

2020: Third-year starting placekicker … All-America second team (AFCA), honorable mention (Phil Steele) … first team CoSIDA Academic All-America ... one of 20 semifinalists for Lou Groza Award … all-SEC first team (AP), second (coaches), third (Phil Steele) … 275 career points scored, 5th best in Auburn history … sixth in career PAT made (116) … third in career FG made (53) … 2-2 FG at Georgia … kicked game-winning 39-yard field goal with 0:07 remaining vs. Arkansas; 3-4 FG and 3-3 PAT against the Razorbacks … 3-3 FG and one PAT at South Carolina … scored 12 points vs. Tennessee (3-3 FG, 3-3 PAT) … 2-3 FG, 1-1 PAT at Alabama … 3-3 FG, 1 PAT at Mississippi State … 50-yard FG was one of two made in Citrus Bowl … Lou Groza Award star of week list (Arkansas, Mississippi State) … December graduate … SEC academic honor roll ... CoSIDA academic all-district ... Preseason: third team all-SEC (SEC media); fourth team (Phil Steele)

2019: Returning starter at placekicker … 18-25 FG, 48-49 PAT for season … 47-78 touchbacks on kickoffs … made the final kicks in Auburn's NCAA record 304 consecutive PAT made streak (stopped at Arkansas) … 44 on field goals vs. Alabama from 43, 52, 43 and 44 yards, along with 4 PAT … SEC special teams player of week (Alabama) … CoSIDA academic all-district … SEC academic honor roll ... AD Honor Roll ... Preseason: All-SEC 2nd team (SEC media), 3rd team (SEC coaches)

2018: Redshirt freshman kicker … 44-44 PAT for season … 15-25 field goals … kickoffs for season: 51-70 touchbacks … 3-5 on field goals vs. Washington, with a long kick of 53 yards (second-longest by a freshman in Auburn history) … 3-4 field goals at Mississippi State … 3-3 on field goals vs. Liberty, with a long of 53 yards … 3-yard reception at Alabama ... A-Day special teams MVP, connecting on four field goals of 53, 45, 41, 38 yards ... 9-9 PAT in Music City Bowl ... AD Honor Roll and SEC academic honor roll

2017: True freshman backup kicker … redshirted the 2017 season ... Academic Top Tiger and SEC first-year academic honor roll

HIGH SCHOOL: The nation's highest-rated prep kicker … played for Coach David Bervig and the Classical Academy Titans … went 13-23 on field goal attempts with a long of 51 and a perfect 49-49 on extra point attempts … Under Armour All-America Game … top-rated kicker by ESPN and Scout, a top three ranking from Rivals and top 10 by 247 Sports … top 10 prospect from the state of Colorado by ESPN, 247 Sports and Scout … a three-sport star in football, basketball, and soccer

PERSONAL: Birthday is June 16 … son of Jodie and Hans Carlson … has two brothers, Nils and Daniel … brother Daniel was Auburn's All-America kicker now with the Las Vegas Raiders … December, 2020, graduate in aviation management in the College of Liberal Arts ... now working toward a master's degree in the College of Business

CARLSON'S CAREER KICKING STATS

YEAR	FG-A	Pct.	0-19	20-29	30-39	40-49	50+	PAT	PTS
2018	15-25	60.0	1-1	7-7	2-3	3-5	2-9	44-44	8
2019	18-25	72.0	0-0	6-6	4-4	7-14	1-1	48-49	102
2020	20-22	90.9	0-0	8-8	5-6	5-5	2-3	24-25	102
Total	53-72	73.6	1-1	21-21	11-13	15-24	5-13	116-118	275

CARLSON'S CAREER GAME HIGH STATS

	No.	Opponent
FG Attempts	5	2x (last: Ole Miss) (2019)
FGs Made	4	Alabama (2019)
Career Long	53	2x (last: Liberty) (2018)
Consecutive FG	9	Arkansas through Alabama (2020)
FG Blocked	1	Southern Miss (2018)
Most PAT	9	Purdue (2018)
Consecutive PAT	72	Alabama State (2018) through Arkansas (2019)
Touchbacks	8	Mississippi State (2019)

OSCAR CHAPMAN #91 P

6-3 • 197 • So. • 1L
Adelaide, South Australia (Prince Alfred)
Business

2020: Punter who arrived from Australia in August … averaged 41.1 yards on 28 punts this season … first action came against Kentucky … averaged 41.8 yds per punt at Ole Miss, with two inside the 20 … 6 punts at Mississippi State, with two inside 20 ... SEC first-year academic honor roll

BEFORE AUBURN: graduate of Prince Alfred College, where he won school honors and colors in Australian rules football … Prince Alfred won the prestigious School Knockout Cup … also competed in the high jump and in badminton in high school

PERSONAL: Birthday is March 28 … son of David and Michelle Chapman … has two siblings, Hugo and Bonnie … studying in the College of Business

CHAPMAN'S CAREER PUNTING STATS

YEAR	G	NO	YDS	AVG	TB	FC	I20	50+	LP/OPPONENT
2020	9	28	1150	41.1	3	14	9	1	67/Northwestern

CHAPMAN'S CAREER GAME HIGH STATS

Punts 6	at Mississippi State	12/12/20
Punt Avg..... 47.4	vs. Northwestern	1/1/21
Long Punt..... 67	vs. Northwestern	1/1/21
Inside 20 3	vs. Northwestern	1/1/21

BRENDEN COFFEY #55 OT

6-7 • 292 • Sr. • 1L
Paradise, Calif. (Butte CC)
Liberal Arts

2020: Junior college transfer at offensive tackle who played in five games … saw first action vs. LSU … first start came at Mississippi State

BEFORE AUBURN: Elite blocker with a top 5 juco rating … two-year starter at tackle for Coach Rob Snelling at Butte College in Oroville, Calif., earning all-conference honors … CCCAA state and Golden Valley Conference shot put champion … elite blocker for Coach Rick Prinz at Paradise High … three-sport competitor for the Bobcats who was a state qualifier in shot put … ESPN rates him the No. 2 juco offensive line prospect … top 5 California juco recruits by 247

PERSONAL: Birthday is July 9 … son of Dianne Setta … has four siblings: Tanner, Danny, Cameron and Kambria … studying in the College of Liberal Arts

SAMMY COHEN #12 S

6-1 • 222 • So. • SQ
Marietta, Ga. (Pope)
Business

2020: Joined team as a walk-on ... did not see game action

HIGH SCHOOL: Pope High player of the year as a senior for Coach Tab Griffin, helping the Greyhounds to the Class 6A playoffs … recorded 53 tackles in eight games and averaged 13.3 yards per reception … honorable mention all-county … two-time state champion in baseball … also the JV county champion in track as a freshman and the sprinter of the year

PERSONAL: Birthday is May 30 … son of Cassy and John Cohen … has two brothers, Ben and Josh … uncle Mike Martin played football at Georgia Tech … studying in the College of Business

BRANDON COUNCIL #71 OL

6-4 • 335 • Sr. • 1L
Tar Heel, N.C. (West Bladen)
Education

2020: Versatile grad transfer who was the early-season starter at right guard … started at right tackle vs. Arkansas with injury to Hamm … knee injury suffered against Ole Miss ended his season

BEFORE AUBURN: Three-year starter at Akron (2017-19), with starts at left and right tackle, left guard and center … redshirted the 2016 season and gained a medical waiver for 2018 … Dean's List at Akron … played 2015 season at Jireh Prep (Charlotte, N.C.) for Coach Ryan Williams … team MVP and all-conference for Coach Russell Dove at West Bladen High … also the track and field MVP and a basketball letterman

PERSONAL: Birthday is May 30 … son of Angel Jones and Robert Council … has four siblings: Robert Jr., Ryan, Corbin and Kiyla … earned his bachelor's degree in sport management/sport studies from Akron in May, 2020 … doing graduate work in the College of Education

NICK CURTIS #95 DT

6-5 • 210 • RFr. • TR
Birmingham, Ala. (Hoover)
Business

2020: Sat out as a transfer student
BEFORE AUBURN: Spent the 2019 season at Kent State, appearing in one game vs. Wisconsin while redshirting … led the team in tackles as a senior for Coach Josh Niblett at Hoover High … 247 sports ranked him a three-star prospect … also a track and basketball letterman
PERSONAL: Birthday is April 11 … son of Sonja Curtis and Darryl Davis … father played football at Troy … has three siblings, Josh, Carlos and Gabby … studying in the College of Business

DEMATRIUS DAVIS #18 QB

5-10 • 202 • Fr. • HS
Houston, Texas (North Shore)
Engineering

HIGH SCHOOL: Outstanding dual-threat quarterback who led North Shore High to a 14-1 record and the state semifinals in 2020 … 3,553 yards passing with 38 TD and 875 yards rushing with 22 scores as a senior for Coach Jon Kay … Touchdown Club of Houston offensive player of year … MaxPreps Texas player of year … junior year, led North Shore to a 15-1 record and second straight state championship … District 21-6A MVP as a sophomore as the 16-0 Mustangs won the Texas 6A D-I state title … MaxPreps sophomore of the year … ESPN rates him No. 4 dual-threat recruit nationally … top 12 player at his position nationally by Rivals, 24/7, PrepStar … among top 40 prospects in Texas … also a track and field letterman … A/B Honor Roll member
PERSONAL: Enrolled at Auburn in January, 2021 … birthday is October 27 … son of Dematrius Davis Sr. and Tiffany Davis … has a brother, Marquis, and two sisters, Tamia and Claudia … enjoys playing video games … studying in the College of Engineering at Auburn

JORDAN DAVIS #41 CB

6-1 • 202 • RFr. • HS
Montgomery, Ala. (Carver)
Business

HIGH SCHOOL: Veteran safety for Coach James Thompson at Carver High in Montgomery … also a baseball letterman and sang in the school choir
PERSONAL: Birthday is May 16 … son of Coronda Judkins … has eight siblings: Aniyah, Heaven, London, Jakoby, Juconey, Makayla, Jadasia and Yasmine … studying in the College of Business

TAR'VARISH DAWSON JR. #3 WR

5-10 • 161 • Fr. • HS
Fort Myers, Fla. (Lehigh Senior)
Business

HIGH SCHOOL: Speedy receiving target who excelled on both sides of the ball for the Lehigh Lightning … 28 receptions for 690 yards with 9 TD catches and 290 rushing yards with 6 TD runs plus 7 INT, an INT and PR score as a senior for Coach James Chaney … second-team all-Florida … Rotary South All-Star Classic … News-Press all-area … one of the top 60 overall prospects in Florida by 24/7, ESPN, Rivals, PrepStar … No. 14 athlete nationally by 24/7 … district and regional sprint champion in track and field
PERSONAL: Birthday is January 23 … son of Uneka Brady and Tarvarish Dawson … enjoys playing video games … studying in the College of Business

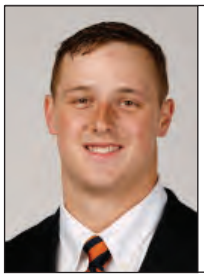

LUKE DEAL #86 TE

6-5 • 255 • So. • 1L
Greenwood, S.C. (Emerald)
Liberal Arts

2020: Redshirt freshman tight end … first career start came against Arkansas … 4-yard catch at South Carolina was first career reception … 7-yard reception at Mississippi State … SEC academic honor roll
2019: True freshman tight end … saw first action against Mississippi State … played in three games ... AD Honor Roll and SEC First-Year Academic Honor Roll
HIGH SCHOOL: Versatile athletic tight end prospect who enrolled at Auburn in January … passed for 742 yards and eight TD as a senior, while adding 332 rushing yards and seven scores and nine receptions and one receiving TD for Coach Tim McMahon at Emerald High … all-Lakelands team … Shrine Bowl … USA Today all-USA South Carolina first team … ESPN ranks him as a four-star recruit and the No. 10 tight end nationally … ranked among top seven prospects in South Carolina by ESPN, 24/7, Rivals … also a basketball letterman … National Honor Society and Beta Club member
PERSONAL: Birthday is February 14 … son of Chris and Leah Deal … father played college football at Lenoir-Rhyne … has a sister, Hannah, and a brother, John … studying in the College of Liberal Arts

DEAL'S CAREER RECEIVING STATS

YEAR	G/GS	NO	YDS	AVG	TD	LP/OPPONENT
2019	3/0	0	0	0.0	0	--
2020	11/1	2	11	5.5	0	7/Mississippi State
Totals	14/1	2	11	5.5	0	7/Mississippi State

DEAL'S CAREER GAME HIGH STATS

Receptions	1	2x (last: at Miss St)	12/12/20
Rec. Yards	7	at Mississippi State	12/12/20
Rec. Long	7	at MIssissippi State	12/12/20

A.D. DIAMOND #15 CB

6-0 • 153 • Fr. • HS
Mobile, Ala. (Blount)
Architecture, Design & Construction

HIGH SCHOOL: In-state cornerback prospect who was also a key contributor at receiver for Coach Lev Holly and the Blount High Leopards … 38 catches for 756 yards, 24 returns for 580 yards and 25 tackles, 21 PBU, 7 interceptions his senior season … scored receiving, rushing, punt return TD during his career … 31 tackles, 8 PBU as a junior, along with 27 catches for 619 yards and five touchdowns … Alabama-Mississippi All-Star Game … rated among the top 60 overall recruiting prospects in the state of Alabama by 24/7 and ESPN … 24/7 and ESPN rate him among the top 125 defensive back recruits nationally

PERSONAL: Birthday is August 5 … son of Antwan Jackson and Jamelle Diamond … has seven siblings: Kiairus, LaTayla, Paris, Dee, Avery, Princeton and Kaleb … has one son, A'mari … studying in the College of Architecture, Design and Construction

TREY ELSTON #22 CB

6-1 • 193 • Sr. • TR
Auburn, Ala. (West Alabama)
Education

2020: Did not see game action ... SEC first-year academic honor roll

BEFORE AUBURN: Played football at the University of West Alabama for the 2018 and 2019 seasons ... as a sophomore, recorded 36 tackles and a team-leading 11 pass breakups ... played at Auburn High for Coach Adam Winegarden ... all-area as a senior, recording 37 catches for 641 yards and five touchdowns ... two-time all-region honoree in basketball, where he averaged 7.7 points per game, 2.3 assists and 2.8 rebounds

PERSONAL: Birthday is October 27 ... son of Kimberly and William Elston ... has one brother, Elijah ... cousin Trae Elston played football for Ole Miss and the NFL's Buffalo Bills ... studying in the College of Education

J.J. EVANS #81 WR

6-2 • 224 • RFr. • RS
Montevallo, Ala. (Montevallo)
Human Sciences

2020: Did not see game action

HIGH SCHOOL: Consistent playmaker for Coach Brandon Wilcox, helping the Bulldogs to the Class 4A playoffs … 74 receptions for 1,706 yards and 18 TD as a junior … Class 4A Back of the Year finalist … 38 catches for 617 yards, 7 TD, during injury-plagued senior season … Alabama-Mississippi All-Star Game … 247 ranks him No. 5 among state recruits, ESPN and Rivals No. 7 … also played basketball

PERSONAL: Birthday is August 22 … son of Tara and Thaddeus Evans … has two brothers, Phillip and Ty … studying in the College of Human Sciences

TONY FAIR #90 DL

6-1 • 330 • Sr. • TR
South Bend, Ind. (UAB)
Liberal Arts

BEFORE AUBURN: Graduate transfer from UAB, where he played the 2019-20 seasons, recording 57 tackles, 8 TFL, 2 sacks … honorable mention all-Conference USA … totaled 144 tackles, 10.5 TFL, 2 sacks in two seasons at Pima (Ariz.) Community College … attended Indiana State in 2015 … first team all-conference for Coach Jay Johnson at South Bend Washington High ... posted 61 total tackles, five quarterback sacks, 10 TFL as a senior … defensive MVP … also a track letterman

PERSONAL: Birthday is December 18 … son of Charla Scott and Anthony Fair … siblings are Isaac and Tajaa (a track athlete at Indiana State) … earned a bachelor's degree in business from UAB … doing graduate work in communication in the College of Liberal Arts

FAIR'S CAREER DEFENSIVE STATS

YEAR	G/GS	TT	UT	AT	TFL-YDS	QBS-YDS	FF/FR	PD	QBH
2019	14/13	36	21	15	5.0-15	1.0-6	2/0	0	2
2020	9/3	21	10	11	3.0-10	1.0-7	1/1	0	2
Total (UAB)	23/16	57	31	26	8.0-25	2.0-13	3/1	0	4

T.J. FINLEY #1 QB

6-7 • 246 • So. • TR
Ponchatoula, La. (LSU)
Business

BEFORE AUBURN: Played one year at LSU, seeing action in five games (all starts) as a true freshman in 2020 … transferred following the 2021 spring semester … at LSU, threw for 941 yards and 5 TDs and was 2-3 as a starter, leading LSU to wins over South Carolina and Arkansas … top prep QB in Louisiana in 2019 … three-year starter for Ponchatoula High and Coach Hank Tierney … accounted for 72 TD during his high school career (58 pass, 14 rush) … completed career-high 168 passes as a senior for 2,738 yards to go along with 21 TD passing, 8 rushing … amassed 28 touchdowns during his junior season, 23 through the air and five on the ground while passing for 2,736 yards … LSWA Class 5A all-state … rated a three-star pro-style quarterback by 247Sports and Rivals … also a basketball letterman … honor roll student

PERSONAL: Birthday is March 25 … son of David and Shannon Finley … has one sibling, Kody … studying in the College of Business

FINLEY'S CAREER PASSING STATS

YEAR	G/GS	CMP	ATT	PCT	YDS	INT	TD	LP/OPPONENT
2020 (LSU)	5/5	80	140	57.1	941	5	5	54/Texas A&M

FINLEY'S CAREER RUSHING STATS

YEAR	G/GS	NO	YDS	AVG	TD	LP/OPPONENT
2020 (LSU)	5/5	29	34	1.2	1	10/Texas A&M

DANIEL FOSTER-ALLEN #93 DE

6-4 • 258 • RFr. • RS
Mobile, Ala. (St. Paul's)
Business

2020: Did not see game action

HIGH SCHOOL: Explosive defender who recorded 53 tackles, 7 TFL, 3 sacks, 13 QB hurries as a senior, helping Coach Steve Mask's Saints advance to the second round of the Class 6A playoffs … Alabama-Mississippi All-Star Game … also a basketball letterman … ranked among the top 25 overall recruits in the state by ESPN, 247, Rivals, PrepStar

PERSONAL: Birthday is June 5 … son of Dana and Lebaron Foster-Allen … has one sibling, Chris … studying in the College of Business at Auburn

BRANDON FRAZIER #87 TE

6-7 • 267 • So. • 1L
McKinney, Texas (McKinney)
Business

2020: True freshman tight end … saw first action against Tennessee … first catch was a 6-yard gain at Mississippi State … 7-yard reception in Citrus Bowl ... SEC first-year academic honor roll

HIGH SCHOOL: Sizeable tight end target with great productivity … 40 receptions for 879 yards and seven scores as a senior leading Coach Mike Fecci's Bulldogs to the district championship … District 7-5A first team all-district … 37 catches for 513 yards and five TD as a junior … SportsDayHS Top 50 … also the district MVP in basketball and first team all-county … rated among the top 25 tight end prospects nationally by ESPN, Rivals and 247 … honor roll student active in the Pals Program to help special needs students

PERSONAL: Birthday is August 14 … son of Justin and Jennifer Frazier … mom and dad both played basketball at Abilene Christian and grandfather played football at Wyoming … has two brothers, Zach (plays football at Oklahoma Baptist) and Dylan … studying in the College of Business

FRAZIER'S CAREER RECEIVING STATS

YEAR	G/GS	NO	YDS	AVG	TD	LP/OPPONENT
2020	5/0	2	11	5.5	0	7/Mississippi State

FRAZIER'S CAREER GAME HIGH STATS

Receptions	1	2x (last: Northwestern)	1/1/21
Rec. Yards	7	Northwestern	1/1/21
Rec. Long	7	Northwestern	1/1/21

TYLER FROMM #85 TE

6-5 • 240 • So. • 1L
Warner Robins, Ga. (Warner Robins)
Liberal Arts

2020: First game action came against LSU

2019: True freshman tight end who battled injuries … did not see game action ... AD Honor Roll and SEC First-Year Academic Honor Roll

HIGH SCHOOL: Coveted tight end prospect who enrolled at Auburn in January … two-year starter for Coach Mike Chastain at Warner Robins High, helping the Demons to the Class 5A state championship title game All-American Bowl … ESPN ranks him the No. 8 tight end recruit nationally … top 40 overall prospect from state of Georgia by Rivals, 24/7 … also a basketball letterman

PERSONAL: Birthday is December 18 ... son of Lee and Emerson Fromm … brothers Dylan (Mercer) and Jake (Georgia) also played college football … enjoys hunting, fishing and golf … studying in the College of Liberal Arts ... Chi Alpha Sigma national student-athlete honor society

CADE GRANZOW #19 QB

6-3 • 220 • Fr. • HS
Franklin, Tenn. (Brentwood)
Business

HIGH SCHOOL: Signed with Auburn for baseball ... as a quarterback in 2020, led Brentwood to a 10-3 record and TSSAA Division I Class 6A state finals under Coach Ron Crawford … two-time 6-6A Region MVP … as a senior, set Brentwood records for season TD passes (28), TD in back-to-back games (11), rushing TD in a game (5), season points scored (276) … 106 career TD responsible for … threw for 1,972 yards and 17 touchdowns while also rushing for 553 yards and 15 scores as a junior … four-year starter for the baseball Bruins and the only freshman starting on Brentwood's 2018 state runner-up team … Perfect Game High Honorable Mention Preseason Underclass All-American in each of the last two seasons ... top RHP by Prep Baseball Report

PERSONAL: Birthday is August 13 … son of Judd and Juile Granzow … father played football at Tennessee … has one sister, Ava … studying in the College of Business

DEVIN GUICE #28 S

5-9 • 165 • Sr. • 3L
Opelika, Ala. (Opelika)
Forestry and Wildlife Sciences

2020: Played in three games at cornerback
2019: Veteran contributor on special teams … played in two games
2018: Reserve cornerback … saw first action of season vs. Alabama State … two tackles vs. Liberty ... TFL vs. Purdue in Music City Bowl
2017: Reserve defensive back ... saw action in Ole Miss and Arkansas games, making a tackle against Ole Miss
2016: Did not see action ... walked on for 2016 season
HIGH SCHOOL: Recorded 49 solo tackles, two interceptions and nine PBU as a senior for Coach Brian Blackmon at Opelika High ... member of two Class 6A regional championship teams ... state champion in the high jump ... also played soccer ... Honor Roll student who earned the John Deere Scholarship ... involved in FCA, band and MANRRS
PERSONAL: Birthday is December 13 ... son of Nisa and Joseph Guice ... has one sister, Skye ... cousin Eric Brock played safety at Auburn ... earned his bachelor's degree in May, 2020, from the School of Forestry and Wildlife Sciences ... and is working toward a second degree in sustainable biomaterials and packaging

GUICE'S CAREER DEFENSIVE STATS

YEAR	G/GS	TT	UT	AT	TFL-YDS	QBS-YDS	FF/FR	PD	I/YDS
2017	2/0	1	0	1	0.0-0	0.0-0	0/0	0	0/0
2018	3/0	3	3	0	1.0-3	0.0-0	0/0	0	0/0
2019	2/0	0	0	0	0-0	0.0-0	0/0	0	0/0
2020	3/0	0	0	0	0-0	0.0-0	0/0	0	0/0
Total	10/0	4	3	1	1.0-3	0.0-0	0/0	0	0/0

DERICK HALL #29 Edge

6-3 • 251 • Jr. • 2L
Gulfport, Miss. (Gulfport)
Engineering

2020: Started the opener at buck … ejected for targeting in first half of Kentucky game … 2 tackles, QB hurry vs. Arkansas … 2 tackles at South Carolina … 2 sacks, 4 tackles and forced an LSU fumble … 2 tackles vs. Tennessee … 4 tackles vs. Texas A&M … 2 sacks, 3 tackles at Mississippi State … SEC defensive lineman of week (LSU, Mississippi State)
2019: True freshman working for playing time along the defensive line …13 tackles for season … first action came against Oregon … two solo tackles vs. Kent State … missed Texas A&M game with injury … TFL at Florida … first start came vs. Ole Miss, registering three tackles … two tackles, TFL vs. Samford ... three tackles vs. Minnesota in Outback Bowl
HIGH SCHOOL: Long, athletic pass rusher with a broad wingspan who enrolled at Auburn in January … recorded 83 tackles as a senior for Coach John Archie and the Admirals … Under Armour All-American Game … Sun-Herald all-South Mississippi first team … rated among the top 10 prospects in the state of Mississippi … consensus four-star recruit … also a basketball starter and a state finalist at 200 meters in track … honor roll, French Club, Fellowship of Christian Athletes and Construction Club
PERSONAL: Birthday is March 19 … son of Stacy Gooden-Crandle and Cedric Crandle … has a sister, R'hana … loves to fish and hunt … studying in the College of Engineering

HALL'S CAREER DEFENSIVE STATS

YEAR	G/GS	TT	UT	AT	TFL-YDS	QBS-YDS	FF/FR	PD	I/YDS
2019	11/3	13	9	4	1.5-4	0.0-0	0/0	0	0/0
2020	11/3	21	15	6	3.5-28	3.5-28	1/0	0	0/0
Totals	22/6	34	24	10	5.0-32	3.5-28	1/0	0	0/0

HALL'S CAREER GAME HIGH STATS

Tackles	4	Texas A&M	12/5/20
TFL	2.0	at Mississippi State	12/12/20
Sacks	2.0	at Mississippi State	12/12/20

BRODARIOUS HAMM #59 OL

6-6 • 334 • Sr. • 3L
Griffin, Ga. (Spalding)
Liberal Arts

2020: Starter at right tackle … limited action against Arkansas with shoulder injury … left Tennessee game with injury … received James Owens Courage Award ... Preseason: 2nd team all-SEC (SEC coaches); 3rd team (SEC media)
2019: Backup right tackle … played in 11 games
2018: Reserve along the offensive line
2017: Redshirted ... participated in football for the first time during spring drills after a year away from the game undergoing cancer treatments ... enrolled as an Auburn student in 2016
HIGH SCHOOL: All-area for Coach Nick Davis at Spalding High, leading the Jaguars to playoffs ... second team Class 4A all-state as an offensive and defensive lineman ... Scout top 15 OG prospect ... top 40 recruit in state by Rivals, ESPN, 247 Sports ... AJC Elite Junior Classic best lineman ... also a basketball letterman
PERSONAL: Birthday is January 27 ... wife's name is Kayla ... son of Nicole Williams and Brockery Hamm ... has two sisters, Dymond and Rhiley and a brother, Avery ... cousin Chris Mayes played for the NFL's Atlanta Falcons ... received his bachelor's degree in August, 2020, from the College of Liberal Arts

MARCUS HARRIS #50 DL

6-2 • 279 • So. • TR
Montgomery, Ala. (Kansas)
Liberal Arts

BEFORE AUBURN: Started five games and played in eight for Kansas in 2020, recording 32 tackles, 7.5 TFL; played in two games in 2019 … earned academic all-Big 12 honors … 51 tackles, 14 TFL, 7 sacks as a senior for Coach Angelo Wheeler at Park Crossing High … also a basketball letterman
PERSONAL: Birthday is September 27 … son of Pamela Blocton … has three siblings, Brittani, Malik and Abbigayle … studying in the College of Liberal Arts

AHMARI HARVEY #38 S

6-0 • 172 • Fr. • HS
Tallahassee, Fla. (University School)
Liberal Arts

HIGH SCHOOL: Explosive prospect from Florida State University School … despite shoulder injury, helped Coach Jarrod Hickman's Seminoles to a 10-1 record in 2020 … scored receiving, interception and KOR touchdowns … first team all-Big Bend as a sophomore and junior … as a junior, 40 catches for 642 yards and 7 scores; 94 tackles and 6 interceptions … MaxPreps small school All-America … ESPN rated him the No. 4 safety prospect nationally … top 30 in Florida by 24/7, ESPN, PrepStar … state long jump qualifier

PERSONAL: Enrolled at Auburn in January, 2021 ... birthday is March 23 … son of Diamond Harvey … has a brother, Jessiah, and two sisters, G.G. and Divinity … grandfather Marvin Harvey played for Southern Miss and the Kansas City Chiefs … studying in the College of Liberal Arts

ROMELLO HEIGHT #37 Edge

6-3 • 214 • So. • 1L
Dublin, Ga. (Dublin)
Liberal Arts

2020: First game action in college came against LSU

HIGH SCHOOL: Tall, agile defensive prospect who arrived at Auburn in January … set a school record for sacks as a junior and senior playing for Coach Roger Holmes at Dublin High … led the Fighting Irish to the 2019 Class AA state title … Class 2A defensive player of year and all-region … GACA all-star classic … also a basketball letterman … top 30 prospect in state of Georgia by ESPN … 247 ranks him 24th nationally at his position

PERSONAL: Birthday is April 13 … son of Ronnie Height and Sharon Rozier … has one brother and five sisters … studying in the College of Liberal Arts at Auburn

HEIGHT'S CAREER DEFENSIVE STATS

YEAR	G/GS	TT	UT	AT	TFL-YDS	QBS-YDS	FF/FR	PD	QBH	INT
2020	1/0	0	0	0	0.0-0	0.0-0	0/0	0	1	0

KOBE HUDSON #5 WR

6-1 • 199 • So. • 1L
Pine Mountain, Ga. (Troup County)
Liberal Arts

2020: True freshman receiver … played in every game ... first action came against Kentucky … 20-yard reception from Nix at Alabama … three catches gained 29 yards in Citrus Bowl

HIGH SCHOOL: Ultra-talented athlete who arrived at Auburn in January … 62 catches for 1,424 yards, 28 TD as a freshman and sophomore for Coach Tanner Glisson and the Troup County Tigers … AJC Super 11 … Class 4A state player of year and Region 5-AAAA player of year as a junior QB, passing for 3,386 yards, 38 TD, and rushing for 1,410 yards, 18 scores … passed for 1,629 yards, 18 TD and rushed for 976 yards, 7 TD as a senior … All-American Bowl … also a basketball letterman … top 10 recruit and No. 1 rated receiver in state of Georgia by 247, ESPN, PrepStar … Rivals, ESPN, 247 rank him among the top 18 nationally at his position

PERSONAL: Birthday is September 11 … son of Daffin and Kenneth Hudson … has three siblings: Shon, Detorick and Dwartny … studying in the College of Liberal Arts

HUDSON'S CAREER RECEIVING STATS

YEAR	G/GS	NO	YDS	AVG	TD	LP/OPPONENT
2020	11/0	7	70	10.0	0	20/Alabama

HUDSON'S CAREER GAME HIGH STATS

Receptions	3	vs. Northwestern	1/1/21
Rec. Yards	29	vs. Northwestern	1/1/21
Rec. Long	20	at Alabama	11/28/20

REED HUGHES #61 LS

6-1 • 221 • RFr. • RS
Conway, Ark. (Conway)
Liberal Arts

2020: Did not see game action ... SEC first-year academic honor roll

HIGH SCHOOL: Led the state of Arkansas with 170 tackles … two-time all-state and all-conference selection for Coach Keith Fimple at Conway High … Arkansas River Valley defensive player of the year … three-year starter in baseball … member of National Honor Society, Fellowship of Christian Athletes and president of Caring Cats (special needs inclusion club)

PERSONAL: Birthday is August 23 … son of Greg and Kim Hughes … father played linebacker at Arkansas Tech … has one sister, Hailey … studying in the College of Liberal Arts

JARQUEZ HUNTER #27 RB

5-10 • 202 • Fr. • HS
Philadelphia, Miss. (Neshoba Central)
Liberal Arts

HIGH SCHOOL: Top-tier running back who was Mississippi Mr. Football … 1,687 yards rushing with 22 touchdown runs and 2,069 all-purpose yards as a senior for Coach Patrick Schoolar and the Neshoba Central Rockets … Class 5A state MVP … his 93 career TD broke a school record set by Marcus Dupree … Alabama-Mississippi All-Star Game … Meridian Star Premier Preps player of year … Clarion-Ledger Dandy Dozen … rated among the top 12 overall prospects in the state by 24/7, Rivals and ESPN … also a basketball and track letterman .. honor roll student

PERSONAL: Birthday is December 29 … son of Kenyatta Ragsdale and Kenshay Hunter … has seven siblings: Darrian, Bella, Eli, Chris, Jordan, Michael and Shay … studying in the College of Liberal Arts

LEE HUNTER #44 DT

6-4 • 321 • Fr. • HS
Mobile, Ala. (Blount)
Liberal Arts

HIGH SCHOOL: Strong, athletic defensive line prospect … recorded 54 tackles, 20 TFL, 4.5 sacks as a senior for Coach Lev Holly and the Leopards … also scored rushing and receiving TD and had 9 catches for 149 yards … 77 tackles, 23 TFL as a junior … first team AHSAA Class 6A all-state … AL.com A-List … Alabama-Mississippi All-Star Game selection … rated a top five overall recruit from Alabama by ESPN, 24/7, Rivals, PrepStar … nationally ranked No. 7 among defensive tackle prospects by ESPN and 24/7

PERSONAL: Birthday is July 2 … son of Shirley Tucker … has two brothers, Zamaricus and Lekedrick, and a sister, Zaynia … daughter's name is Kaylee … studying in the School of Communication in the College of Liberal Arts

JORDON INGRAM #24 RB

6-1 • 199 • RFr. • TR
Mobile, Ala. (Central Michigan)
Business

BEFORE AUBURN: Was at Central Michigan for the 2020 season but did not see game action … first-team AL.com all-Coastal Alabama selection in 2019 and a second-team Class 6A All-State pick, rushing for 1,394 yards, 18 TD as a senior … caught 15 passes for 195 yards and a TD for Coach Steve Mask … Alabama-Mississippi All-Star Game … also a basketball starter for the Saints and a track letterman

PERSONAL: Birthday is September 5 … son of Shannon and Irven Ingram … has three siblings: Tahja, Miles and Dazon … Tahja played basketball at Tuskegee and Dazon played basketball at Alabama and UCF … studying in the College of Business

JALIL IRVIN #50 OL

6-3 • 319 • Jr. • 2L
Stone Mountain, Ga. (Stephenson)
Business

2020: Backup center who played in five games
2019: Reserve offensive guard ... played in four games
2018: True freshman offensive lineman … saw first game action vs. Alabama State ... SEC first-year academic honor roll

HIGH SCHOOL: Outstanding offensive line prospect who played for Coach Ron Gartrell at Stephenson High … helped the Jaguars to an 8-4 record and the Georgia Class 6A state playoffs … Offense-Defense All-American Bowl … Rivals and 247Sports four star … No. 5-rated center nationally according to ESPN … Honor Roll student and Coca-Cola student-athlete of the year

PERSONAL: Birthday is June 26 … son of Chantay Irvin … family members Dior Mathis played at Oregon and Jason Croom played at Tennessee and for the Buffalo Bills … studying in the College of Business

ALEC JACKSON #65 OL

6-5 • 323 • Sr. • 3L
Montgomery, Ala. (Jefferson Davis)
Education

2020: Starter at left tackle … left Tennessee game with injury … limited action at Alabama and vs. Texas A&M and did not play at Mississippi State

2019: Offensive tackle who moved over from the defensive line … played in every game

2018: Redshirt freshman defensive lineman … saw first career action against Alabama State, recording three tackles and a TFL ... SEC Academic Honor Roll

2017: Redshirted ... Academic Top Tiger and SEC first-year academic honor roll

HIGH SCHOOL: Big-bodied defensive lineman for Coach Lee Carter and the Jefferson Davis Volunteers … credited with six sacks, 60 tackles, nine TFL his senior season … finished with 138 career tackles, 13.5 sacks, and three fumble recoveries … Alabama-Mississippi All-Star Game … all-USA Today Alabama first team … ASWA Class 7A all-state second team … top 75 defensive lineman according to 247 Sports and a top 50 defensive lineman by ESPN and Scout … top 40 in-state defensive lineman by ESPN and 247 Sports … top three Alabama defensive lineman by Scout … also ran track … Mu Alpha Theta mathematics honorary

PERSONAL: Birthday is December 8 … son of Teresa Lee and Michael Jackson … has three siblings, Adarius, Adrianna and DeAdra … cousin of former Auburn QB Jeremy Johnson … skilled bowler … studying in the College of Education

SEAN JACKSON #44 RB

5-9 • 236 • Fr. • HS
Trussville, Ala. (Hewitt-Trussville)
Business

HIGH SCHOOL: Totaled 1,425 all-purpose yards and 14 touchdowns as a senior for Coach Josh Floyd at Hewitt-Trussville High, helping the Huskies to a 9-3 record … Class 7A all-state … 3,110 career total offense yards scoring 25 TD

PERSONAL: Birthday is April 28 … son of Carla and Levan Jackson … has one brother, Nicholas … studying in the College of Business

SHEDRICK JACKSON #11 WR

6-2 • 196 • Sr. • 3L
Hoover, Ala. (Hoover)
Business

2020: Veteran receiver … injury kept him out of Kentucky opener … 7-yard reception vs. Tennessee … 37-yard reception from Nix at Alabama … three receptions in Citrus Bowl gained 32 yards … SEC academic honor roll

2019: Played in nine games with five starts … 6-yard reception at Arkansas … 25-yard reception from Nix in the fourth quarter vs. Georgia … two-point conversion pass from Nix in the fourth quarter of the Iron Bowl

2018: True freshman who saw his first game action against Washington … first start was against Arkansas ... enrolled in January and took part in spring drills

HIGH SCHOOL: Helped Hoover Buccaneers win Alabama state Class 7A championship … high school coach was Josh Niblett … Alabama-Mississippi All-Star Game … ESPN, Rivals, 247Sports three star

PERSONAL: Birthday is October 20 … son of Laquesha Sanders … earned his bachelor's degree from the College of Business in August, 2021

S. JACKSON'S CAREER RECEIVING STATS

YEAR	G/GS	NO	YDS	AVG	TD	LP/OPPONENT
2018	11/1	2	15	7.5	0	9/Georgia
2019	9/3	2	31	15.5	0	25/Georgia
2020	8/7	6	84	14.0	0	37/Alabama
Total	28/11	10	130	13.0	0	37/Alabama

S. JACKSON'S CAREER GAME HIGH STATS

Receptions	3	vs. Northwestern	1/1/21
Rec. Yards	37	at Alabama	11/28/20
Rec. Long	37	at Alabama	11/28/20

JACOB JASINSKI #46 RB

5-10 • 200 • Sr. • SQ
Birmingham, Ala. (Oak Mountain)
Liberal Arts

2020: Did not see game action ... SEC academic honor roll

2019: Walk-on running back who did not see varsity action ... SEC academic honor roll

HIGH SCHOOL: Played linebacker for the Oak Mountain Eagles … high school coach was Christopher Bell … also played lacrosse

PERSONAL: Birthday is April 29 … son of James Jasinski and Julie Jasinski … dad played golf at Toledo … has two siblings, Jack and Janie … studying pro flight aviation in the College of Liberal Arts ... SEC first-year academic honor roll

AVERY JERNIGAN #57 OL

6-4 • 312 • RFr. • RS
Blackshear, Ga. (Pierce County)
Education

2020: Did not see game action this season
HIGH SCHOOL: Explosive offensive line prospect who arrived at Auburn in January … first team all-region and all-state for Coach Ryan Herring as a junior and senior at Pierce County High … honors student … also a basketball and track and field letterman … rated among the top 20 at his position nationally by 247, ESPN, PrepStar
PERSONAL: Birthday is September 12 … son of Brandon Jernigan and Angela Jernigan … father played football at Valdosta State … has two brothers, Ashton and Austin … studying in the College of Education at Auburn

CALEB JOHNSON #45 DE

6-3 • 276 • Jr. • 2L
Columbus, Ga. (Northside)
Business

2020: Reserve defensive lineman who played in 11 games … 4 tackles, TFL against Tennessee
2019: Appeared in four games along the defensive line … six tackles, 2.0 TFL, 11-yard sack for season
2018: True freshman defensive lineman … saw first game action against Alabama State … tackle against Liberty
HIGH SCHOOL: Productive talent who recorded 104 tackles, 16 TFL, eight sacks, two blocked kicks and three defensive touchdowns as a senior for Coach Morgan Ingram's Northside Patriots … GSWA Class 4A state co-defensive player of the year … Columbus Ledger-Enquirer All-Bi-City big school defensive player of the year … first team all-state as a junior and senior … Rivals, ESPN, 247Sports three star … also a baseball letterman
PERSONAL: Birthday is October 11 … son of Crystal Lee and Devin Johnson … studying in the College of Business

C. JOHNSON'S CAREER DEFENSIVE STATS

YEAR	G/GS	TT	UT	AT	TFL-YDS	QBS-YDS	FF/FR	PD	QBH	INT
2018	2/0	2	1	1	0.0-0	0.0-0	0/0	0	0	0
2019	4/0	6	5	1	2.0-13	1.0-11	0/0	0	0	0
2020	11/0	6	4	2	1.0-6	0.0-0	0/0	0	0	0
Total	17/0	14	10	4	3.0-19	1.0-11	0/0	0	0	0

JA'VARRIUS JOHNSON #6 WR

5-10 • 159 • So. • 1L
Trussville, Ala. (Hewitt-Trussville)
Business

2020: Reserve receiver who also is a punt returner … first action came against Georgia
2019: True freshman at wide receiver who battled injuries throughout the season … did not see game action
HIGH SCHOOL: Productive prospect at wide receiver … totaled 87 receptions for 1,683 yards and 15 TD as a senior for Coach Josh Floyd at Hewitt-Trussville High … Alabama-Mississippi All-Star Game … AL.com A-List … Class 7A all-state first team … USA Today all-USA Alabama second team … rated a top 15 overall prospect in the state of Alabama by 24/7, Rivals, ESPN … ESPN four-star recruit **PERSONAL:** Birthday is October 7 … son of Donna Alexander … has one sibling, Dekorrius … studying in the College of Business at Auburn

MALCOLM JOHNSON JR. #16 WR

6-1 • 195 • So. • 1L
Bryans Road, Md. (St. Stephen's & St. Agnes)
Business

2020: Freshman receiver whose first game action came against LSU
HIGH SCHOOL: Talented wide receiver who enrolled early at Auburn, foregoing his senior prep season … recorded 50 catches for 854 yards and seven scores as a junior for Coach Bernard Joseph at St. Stephen's and St. Agnes School … four-star prospect by 247 sports, Rivals and ESPN … Saints track and field athlete of the year, earning first-team VISAA honors in the 100 meters (school record 10.38) and second-team recognition at 200m … all-metro in track
PERSONAL: Birthday is October 17 … son of Marquita Johnson and Malcolm Johnson Sr. … has two siblings, Mone and Shiquita … studying in the College of Business

TATE JOHNSON #54 OL

6-4 • 312 • So. • 1L
LaGrange, Ga. (Callaway)
Business

2020: Backup left guard … first action against LSU … SEC academic honor roll

HIGH SCHOOL: Versatile, hard-working lineman with great size and skills who arrived at Auburn in January … outstanding leader as a senior for Coach Pete Wiggins, spurring the Cavaliers to the state semifinals as a junior and senior … GSWA first team Class AA all-state … Pro Football Hall of Fame World Bowl … ranked in top 15 at his position nationally by Rivals, ESPN … also a wrestling letterman

PERSONAL: Birthday is October 12 … son of Amy and Todd Johnson … has three sisters: Carli, Emily and Lilly … uncle Jim Niedrach was an all-Big Ten center at Purdue … studying in the College of Business at Auburn

KEIONDRE JONES #58 OL

6-4 • 345 • So. • 1L
LaGrange, Ga. (Callaway)
Education

2020: Right guard who became the starter after the injury to Brandon Council vs. Ole Miss … made first career start vs. Arkansas … starter against LSU, Tennessee, Alabama, Texas A&M, Mississippi State and Northwestern

2019: True freshman along offensive line … did not see game action ... SEC First-Year Academic Honor Roll

HIGH SCHOOL: Offensive lineman with outstanding potential … four-year starter for Coach Pete Wiggins and the Cavaliers at Callaway High … Under Armour All-American Game … SportsVision offensive lineman of the year … Class 2A AJC and GSWA all-state first team … USA Today all-USA Georgia second team … consensus four-star prospect at offensive guard … rated the No. 14 (ESPN), 18 (24/7), 21 (Rivals) recruit in Georgia … three-time MaxPreps All-America

PERSONAL: Birthday is October 16 … son of Antrense Broughton … enjoys cooking … studying in the College of Education at Auburn

DONOVAN KAUFMAN #1 S

5-10 • 200 • RFr. • TR
New Orleans, La. (Vanderbilt)
Business

BEFORE AUBURN: Played in two games at Vanderbilt in 2020, recording 15 tackles, 5 KOR … two-time captain at Archbishop Rummel High … LSWA Class 5A state defensive MVP and all-district MVP for Coach Nick Monica, leading the Raiders to a 13-0 record and the state title … Class 5A Division I state title game MVP … 99 tackles, 6 TFL, 4 sacks, 4 interceptions, 3 fumble returns and blocked kick as a senior … twice all-metro MVP and team captain … 304 tackles, 8 interceptions, 23 sacks, 11 forced fumbles as three-year starter … also lettered in basketball, baseball, track, wrestling and soccer … NFF Honor Scholar-Athlete … National Honor Society and Key Club

PERSONAL: Birthday is February 27 … son of Donyell Green and Isaac Kaufman … has three siblings, Lea, Ikea and Raneca … studying in the College of Business

KAUFMAN'S CAREER DEFENSIVE STATS

YEAR	G/GS	TT	UT	AT	TFL-YDS	QBS-YDS	FF/FR	PD	I/YDS
2020 (VU)	2/2	15	8	7	0.0-0	0.0-0	0/0	1	0/0

JACKSON KELLY #97 DL

6-3 • 256 • Fr. • HS
Montgomery, Ala. (Montgomery Academy)
Business

HIGH SCHOOL: Played both TE and DE for coaches Gary Nelson and Robert Johnson at Montgomery Academy … helped the Eagles to the 2020 Class 3A state semifinals … 63 career tackles … also a track and field letterman … vice-president of the Community Service Club

PERSONAL: Birthday is September 20 … son of Jeff and Jennifer Kelly … has two siblings, Michael (played football at Samford) and Elizabeth … studying in the College of Business

LANDEN KING #40 TE

6-5 • 214 • Fr. • HS
Beaumont, Texas (Atascocita)
Business

HIGH SCHOOL: Tall, versatile receiving target from Atascocita High … 65 receptions for 975 yards and 10 TD as a senior … first team all-district as a junior for Coach Craig Stump's Eagles, with 53 catches for 853 yards and nine scores … rated the No. 9 tight end prospect nationally by ESPN … top 50 player from the state of Texas by Rivals … also a basketball letterman

PERSONAL: Enrolled at Auburn in January, 2021 ... birthday is February 13 … son of Terrence and Hope King … has one sister, Jordyn … studying in the College of Business at Auburn

THOMAS KIRKHAM #73 OL

6-4 • 311 • Fr. • HS
Prattville, Ala. (Montgomery Academy)
Business

HIGH SCHOOL: Productive offensive lineman for coaches Gary Nelson and Robert Johnson at Montgomery Academy … MVP award winner who helped the Eagles to the 2020 Class 3A state semifinals … all-state, all-metro and all-CCC recognition … also baseball and basketball letterman … honors in Spanish and math

PERSONAL: Birthday is March 11 … son of Kim and Darren Kirkham … has two sisters, Christiana and Caroline … studying in the College of Business

BYDARRIUS KNIGHTEN #19 S

6-1 • 201 • Sr. • TR
Tunica, Miss. (SE Missouri State)
Liberal Arts

BEFORE AUBURN: Graduate transfer … four-year starting safety at Southeast Missouri State, recording 255 tackles, 6 interceptions, 18 PBU … all-Ohio Valley Conference two seasons … three-year all-district honoree for Coach Edwin Norwood at Rosa Fort High … 52 tackles, 3 interceptions and one fumble recovery as a senior ... caught 17 passes for 299 yards and two TD ... 30 tackles with three interceptions as a junior … also a track letterman

PERSONAL: Birthday is March 11 … son of Shanedra Knighten … has four siblings: Jacques, Ladarrius, Shakedra and Jakenion … received his bachelor's degree in recreation and parks administration from Southeast Missouri State in December, 2020 … doing graduate study in the College of Liberal Arts

KNIGHTEN'S CAREER DEFENSIVE STATS

YEAR	G/GS	TT	UT	AT	TFL-YDS	QBS-YDS	FF/FR	PD	I/YDS
2017	11/11	52	33	19	0.0-0	0.0-0	0/0	3	1/0
2018	13/13	88	48	40	1.5-5	0.0-0	1/1	9	1/16
2019	13/13	75	53	22	1.5-3	0.0-0	0/0	4	3/0
2020-21	8/6	40	28	12	1.0-1	0.0-0	0/0	2	1/1
Total (SEMO)	45/43	255	162	93	4.0-9	0.0-0	1/1	18	6/17

GARNER LANGLO #74 OL

6-6 • 277 • Fr. • HS
Inverness, Fla. (Trinity Catholic)
Agriculture

HIGH SCHOOL: Strong, aggressive offensive lineman with plenty of potential … helped Coach John Brantley's Trinity Celtics to the state Class 3A semifinals with an 11-1 record … Ocala Star-Banner all-county … rated among the top 90 overall prospects in Florida by Rivals and 24/7 … rated No. 22 nationally among offensive guard recruits by PrepStar

PERSONAL: Birthday is October 2 … son of Rhonda and Lars Langlo … has one brother, Gray … enjoys hunting and fishing … studying in the College of Agriculture

EKU LEOTA #55 Edge

6-4 • 240 • Jr. • TR
Asheville, N.C. (Northwestern)
Liberal Arts

BEFORE AUBURN: Earned 2020 third-team all-Big Ten honors at Northwestern, where he played in 18 games, recording 25 tackles, 10.0 TFL, 6.5 sacks, 2 FF from 2019-20 … career sack leader at Asheville High, playing for Coach David Burdette … 56 tackles, 15 TFL, seven sacks as a senior … also caught 12 passes for 267 yards and two touchdowns as a tight end ... WMAC all-conference … NC Shrine Bowl finalist … top 25 prospect in North Carolina by ESPN and 24/7... also a basketball letterman

PERSONAL: Birthday is May 11 ... son of Petelo and Molly Leota ... has two brothers, Tamatoa and Pika, and two sisters, Malieta and Osofa'i ... received his bachelor's degree in communications from Northwestern ... doing postgraduate work at Auburn in the College of Liberal Arts

LEOTA'S CAREER DEFENSIVE STATS

YEAR	G/GS	TT	UT	AT	TFL-YDS	QBS-YDS	FF/FR	PD	QBH
2019	10/0	12	6	6	4.5-15	2.5-13	1/0	1	2
2020	8/1	13	10	3	5.5-25	4.0-14	1/0	0	4
Total (NU)	18/1	25	16	9	10.0-40	6.5-32	2/0	1	6

BARTON LESTER #51 LB

6-3 • 215 • Sr. • 1L
Montgomery, Ala. (Montgomery Academy)
Business

2020: Veteran special teams contributor … scored a touchdown recovering a blocked Arkansas punt in his first Auburn action

2019: Walk-on linebacker who did not see game action ... SEC First-Year Academic Honor Roll

BEFORE AUBURN: Played at the Air Force Academy during 2018 season; redshirted in 2017

HIGH SCHOOL: Played safety and quarterback at Montgomery Academy … two-year first team all-metro for Coach Anthony McCall … posted more than 2,500 total offense yards as a senior with 28 TD … WSFA and Quarterback Club player of the week … also an all-state baseball player and an all-metro honoree in basketball

PERSONAL: Birthday is January 9 … son of Bart Sr. and Allison Lester … has four siblings: Caroline, Oliver, Thomas and John Bennett … uncle David Bowman played football at Georgia Tech … May, 2021, graduate of the College of Business

JAKE LEVANT #46 LB

6-1 • 225 • RFr. • RS
Vestavia Hills, Ala. (Vestavia Hills)
Business

2020: Did not see game action ... SEC first-year academic honor roll

HIGH SCHOOL: Team captain for Coach Buddy Anderson at Vestavia Hills High … earned all-state and all-metro honors, recording 54 tackles, 8.5 TFL and scoring eight goal-line rushing TD … also a basketball letterman … member of National Honor Society, Mu Alpha Theta mathematics honor society and the National Business Honor Society … Student-Athlete Award

PERSONAL: Birthday is August 27 … son of Bill Levant and Elizabeth Levant … has four siblings: Lauren, Cailyn, Meghan and Will … sister Lauren played tennis at Auburn … studying in the College of Business

TREY LINDSEY #13 QB

6-1 • 204 • So. • SQ
Montgomery, Ala. (Montgomery Academy)
Business

2020: Reserve quarterback ... SEC academic honor roll

2019: Walk-on quarterback who joined the team in September … did not see game action ... AD Honor Roll and SEC First-Year Academic Honor Roll

HIGH SCHOOL: Threw for 2,253 yards and 24 TD as a senior for Coach Gary Nelson at Montgomery Academy … school recordholder for passing TD in a career (48), season (24) and game (5) … Capital City Conference quarterback of the year … team MVP in football and basketball … ASWA all-state in basketball … also a baseball letterman … FCA school co-leader … Jimmy Hitchcock Award for Christian leadership in athletics

PERSONAL: Birthday is August 14 … son of Daniel and Genie Lindsey … has three siblings: Anna Kate, Ridge and Judson … studying in the College of Business

RUSS LOGAN #52 LB

5-11 • 206 • Sr. • SQ
Eutaw, Ala. (Demopolis)
Architecture, Design and Construction

2020: Provides depth in linebacking corps ... did not see game action ... SEC academic honor roll

2019: Reserve linebacker who did not see game action ... SEC academic honor roll ... AD Honor Roll

2018: Walk-on linebacker who joined the team in September ... AD Honor Roll and SEC first-year academic honor roll

HIGH SCHOOL: Standout linebacker for Coach Brian Seymore at Demopolis High ... 105 tackles, 79 solo stops, two interceptions as a senior ... Class 5A second team all-state ... also a baseball letterman

PERSONAL: Birthday is April 19 ... son of Tony and Carrie Logan ... has one brother, Cal ... uncle Jim Logan was part of Troy's 1987 national champions ... studying in the McWhorter School of Building Science in the College of Architecture, Design and Construction ... Chi Alpa Sigma national student-athlete honor society

GRANT LOY #14 QB

6-4 • 226 • Sr. • 1L
New Washington, Ohio (Buckeye Central)
Education

2020: Backup quarterback who came as a graduate transfer … also serves as a holder … two-point conversion pass to John Samuel Shenker vs. Kentucky … saw first offensive action vs. LSU

BEFORE AUBURN: Starting quarterback for Bowling Green in 2019, passing for 1,137 yards (115-204) and six scores … rushed for 427 yards and four TD … MAC East offensive player of week vs. Toledo … backup quarterback in 2017-18 after redshirting in 2016 … three-time academic all-MAC … two-time MVP and team captain for Coach Jeff Niedermier at Buckeye Central High … first team North Central Ohio Football Coaches Association … three-sport athlete who earned 12 varsity letters … first team all-county, all-district and all-Northern 10 Conference in football, basketball and baseball … played in all-star games in all three sports … first team all-state in baseball with a .370 career batting average … second team all-state in basketball and District 6 player of the year … OSHAA Scholar-Athlete

PERSONAL: Birthday is February 26 … son of Phil Loy, who was his high school basketball coach, and Shelli Loy ... has one brother, Max … received his bachelor's degree in education with a focus on sports management and a minor in marketing from Bowling Green in December, 2019 … doing graduate work in the College of Education at Auburn

LOY'S CAREER PASSING STATS

YEAR	G/GS	CMP	ATT	PCT	YDS	INT	TD	LP/OPPONENT
2017 (BG)	6/0	9	16	56.3	161	2	2	39/Toledo
2018 (BG)	11/1	7	12	58.3	180	1	0	63/Buffalo
2019 (BG)	12/7	115	204	56.3	1137	11	4	66/Toledo
2020	3/0	0	2	0.0	0	0	0	--
Totals	32/8	134	234	57.3	1478	14	6	66/Toledo

LOY'S CAREER RUSHING STATS

YEAR	G/GS	NO	YDS	AVG	TD	LP/OPPONENT
2017 (BG)	6/0	22	55	2.5	2	16/Northern Illinois
2018 (BG)	11/1	29	160	5.5	0	25/Kent State
2019 (BG)	12/7	100	427	4.3	4	58/Western Michigan
2020	3/0	2	2	1.0	0	4/LSU
Totals	32/8	153	644	4.2	6	58/Western Michigan

TASHAWN MANNING #56 OL

6-4 • 335 • Sr. • 3L
Apopka, Fla. (Wekiva)
Business

2020: Starting left guard … started every game … December graduate … SEC academic honor roll

2019: Backup at left guard … played in five games

2018: Listed as the backup at left guard … saw first career action vs. Alabama State

2017: Big-bodied defensive tackle prospect who enrolled in January after taking cancer treatments ... did not see any game action while redshirting

HIGH SCHOOL: All-conference defender for Coach Kenard Lang at Wekiva High ... 2015 Florida Class 8A first team all-state ... Central Florida All-Star Game invite ... 247 Sports and ESPN top 75 defensive tackle ... also throws the shot put and discus

PERSONAL: Birthday is May 23 ... son of Nakia and Curtis Manning ... mother played basketball and father played football at Marshall ... has one sister, Eboni ... December, 2020, graduate of the College of Liberal Arts ... doing work toward a second degree in the College of Business

AIDAN MARSHALL #41 P

6-0 • 213 • Sr. • 2L
Winchester, Va. (John Handley)
Education

2020: Veteran punter who rejoined the program during the summer … averaged 42.2 yards on 16 punts this season

2018: Starting punter in the opener vs. Washington ... had one punt for 30 yards vs. the Huskies ... left the football program in September but remained as an Auburn student

2017: Took over the punting job week five … 39.4 season average with 8 inside the 20 … 36.3 average on 3 punts vs. Mississippi State in his debut, with 2 inside the 20 … long punt of 70 yards at Texas A&M, the sixth-longest in Auburn history … 3 of 5 punts inside the 20 vs. Alabama … SEC freshman of week: Texas A&M

HIGH SCHOOL: Special teams player of the year for Coach John Davis at John Handley High … first team all-conference and all-region and second team Class 4A all-state … also played baseball … honor roll student

PERSONAL: Birthday is June 15 … son of Tim and Elizabeth Marshall … father ran track and cross country at Auburn … has one brother, Nick … studying in the College of Education

MARSHALL'S CAREER PUNTING STATS

YEAR	G	NO	YDS	AVG	TB	FC	I20	50+	LP/OPPONENT
2017	9	43	1693	39.4	3	18	8	3	70/Texas A&M
2018	1	1	30	30.0	0	0	0	0	30/Washington
2020	7	16	676	42.2	1	4	6	1	50/Georgia
Total	17	60	2399	39.9	4	22	14	4	70/Texas A&M

MARSHALL'S CAREER GAME HIGH STATS

Punts 6	2x (last: vs. Georgia [SECCG}	10/14/17
Punt Avg..... 47.5	at Texas A&M	11/4/17
Long Punt..... 70	at Texas A&M	11/4/17
Inside 20 3	2x (last: Arkansas)	10/10/20

TRENT MASON #32 WR

6-1 • 187 • So. • SQ
Lakeland, Fla. (Lakeland Christian)
Architecture, Design & Construction

2020: Did not see game action

HIGH SCHOOL: Had more than 1,100 receiving yards with 50 catches his senior season at Lakeland Christian School ... Class 3A Florida all-state team ... team captain for Coach Danny Williams ... set three school records ... Polk County All-Star Game ... team character award ... also played basketball, lacrosse and track and field ... Polk County academic athlete of the year ... scholar-athlete and highest honors student

PERSONAL: Birthday is March 16 ... son of Amy Mason and B.J. Mason ... father played football for the Naval Academy ... has one sibling, Logan ... studying in the College of Architecture, Design and Construction

IAN MATHEWS #91 DL

6-4 • 267 • Fr. • HS
Columbus, Ga. (Pacelli)
Business

HIGH SCHOOL: Talented athlete who keeps gaining football experience along the defensive front … recorded an impressive 32.5 tackles, 18.5 TFL, 7 sacks, 2 PBU, 4 QB pressures, 2 forced fumbles as a senior for Coach Dwight Jones at Pacelli High … also posted a receiving touchdown … first team all-region … 43 tackles, 5 TFL, 3 fumble recoveries and 3 TD catches as a junior … 24/7 rates him among the top 60 overall prospects in the state of Georgia … also a basketball standout for the Vikings, earning honorable mention all-Bi-City honors

PERSONAL: Birthday is April 28 … son of Summer Doucet and Phillip Mathews … studying in the College of Business … also playing baseball at Auburn

ZAKOBY McCLAIN #9 LB

6-0 • 219 • Sr. • 3L
Valdosta, Ga. (Valdosta)
Liberal Arts

2020: Returning starter at linebacker … third in the SEC with 113 tackles this season … all-SEC fourth team (Phil Steele) … 174 career tackles … 8 tackles against Kentucky … 15-yard sack, 11 tackles at Georgia … team-best 13 tackles against Arkansas … 13 tackles, sack at South Carolina … 8 stops at Ole Miss … team-best 9 tackles vs. LSU … 6 tackles vs. Tennessee … 9 tackles at Alabama … career-best 17 tackles (most at Auburn since 2012) with 2 TFL, sack, FF against Texas A&M … 8 tackles at Mississippi State … 11 tackles, TFL, PBU against Northwestern … SEC academic honor roll ... Preseason: 2nd team all-SEC (PFF)

2019: Key contributor in the linebacking corps … 55 tackles for season, fourth on team … four tackles, TFL against Oregon, including a fourth-quarter tackle on 4th-and-one vs. Oregon … 3 tackles vs. Kent State … 4 tackles at Texas A&M … forced a Mississippi State fumble along with 4 tackles … team-best 10 tackles, 1.5 TFL at Florida … 4 tackles at Arkansas … forced a Georgia fumble … fumble recovery, three tackles, TFL vs. Samford … led squad with 11 tackles and a 100-yard interception return for a score against Alabama … 7 tackles, TFL, vs. Minnesota in Outback Bowl ... SEC defensive player of week (Alabama) … Athlon national player of week (Alabama) ... PFF College SEC team of week (Alabama)

2018: True freshman linebacker … saw first career action against Washington … first career tackle came vs. Alabama State … recorded three solo tackles against Liberty

HIGH SCHOOL: Physical linebacker prospect … high school coach at Valdosta High was Alan Rodemaker … 123 tackles, 20 TFL as a junior, leading the Wildcats to a state title … nominated for U.S. Army All-American Bowl … ESPN, Rivals, 247Sports four star … ranked No. 12 outside linebacker nationally by ESPN

PERSONAL: Birthday is March 7 … son of Willie McClain and Prettina Brown … has two sisters, Nadijah and Teona, and a brother, Willie McClain … August, 2021, graduate of the College of Liberal Arts

MCCLAIN'S CAREER DEFENSIVE STATS

YEAR	G/GS	TT	UT	AT	TFL-YDS	QBS-YDS	FF/FR	PD	I/YDS
2018	13/0	4	3	1	0.0-0	0.0-0	0/0	1	0/0
2019	13/0	55	32	23	5.5-10	0.5-5	3/0	0	1/100
2020	11/9	113	57	56	5.5-33	3.0-30	1/0	1	0/0
Total	37/9	172	92	80	11.0-43	3.5-35	4/0	2	1/100

MCCLAIN'S CAREER GAME HIGH STATS

Tackles.....17	Texas A&M	12/5/20
TFL.....2.0	Texas A&M	12/5/20
Sacks.....1.0	3x (last: Texas A&M)	12/5/20
PBU 1	2x (last: Northwestern)	1/1/21
FF.....1	4x (last: Texas A&M)	12/5/20
INT 1	Alabama	11/30/19

ROGER McCREARY #23 CB

6-0 • 190 • Sr. • 3L
Mobile, Ala. (Williamson)
Liberal Arts

2020: Veteran who earned a starting spot at cornerback … all-SEC fourth team (Phil Steele) … 86 career tackles … interception, forced a fumble and 4 tackles vs. Kentucky … 2 tackles, 2 PBU at Georgia … 5 solo stops, TFL vs. Arkansas … 5 tackles at South Carolina … interception and thwarted a fake field goal attempt at Ole Miss while holding Elijah Moore to 16 yards receiving … 5 tackles, TFL against LSU … 5 tackles, TFL against Tennessee … 6 tackles, TFL at Alabama … 4 solo tackles, PBU vs. Texas A&M … interception, 4 tackles, 2 PBU at Mississippi State … SEC academic honor roll ... Preseason: 2nd team all-SEC (PFF), 4th team (Athlon)

2019: Reserve cornerback playing an increased role … 36 tackles, 11 PBU for season … two solo tackles vs. Oregon … three stops, TFL, PBU vs. Tulane … 2 PBU vs. Kent State … 6 tackles at Texas A&M … 2 PBU vs. Mississippi State … 3 tackles, PBU at Florida … team-high 5 tackles, 2 PBU at Arkansas … interception, career-best 10 tackles at LSU in his first career start … tackle, 2 PBU vs. Georgia …
15-yard fumble recovery vs. Samford ... PFF College SEC team of week (Kent State, Mississippi State)

2018: True freshman cornerback … first game action was vs. Alabama State … two tackles vs. Arkansas

HIGH SCHOOL: Versatile cornerback prospect with unlimited production … eight interceptions and more than 100 tackles as a senior for Coach Dedrick Sumpter at Williamson High … also had more than 2,100 offensive yards … first team Class 5A all-state … Rivals, 247Sports three star … Optimist Club player of the year … also a basketball and track letterman

PERSONAL: Birthday is February 10 … son of Felicia James … has one sister, Tadaisha … his uncle Angelo James played for the Philadelphia Eagles … August, 2021, graduate of the College of Liberal Arts

MCCREARY'S CAREER DEFENSIVE STATS

YEAR	G/GS	TT	UT	AT	TFL-YDS	QBS-YDS	FF/FR	PD	I/YDS
2018	7/0	5	2	3	0.0-0	0.0-0	0/0	1	0/0
2019	13/1	36	30	6	1.0-3	0.0-0	0/1	12	1/0
2020	10/10	45	38	7	7.0-22	0.0-0	1/0	6	3/63
Total	31/11	86	70	16	8.0-25	0.0-0	1/1	19	4/63

MCREARY'S CAREER GAME HIGH STATS

Tackles	10	at LSU	10/26/19
TFL	2.0	at Ole Miss	10/24/20
PBU	2	6x (last: at Miss St)	12/12/20
INT	1	4x (last: at Miss St)	12/12/20
FF	1	Kentucky	9/26/20
FR	1	Samford	11/23/19

JACKSON McFADDEN #84 WR

6-1 • 198 • Sr. • 2L
Nashville, Tenn. (Montgomery Bell Academy)
Business

2020: Reserve wide receiver who also served as the Tigers' backup holder … saw first action of season against LSU … SEC academic honor roll

2019: Wide receiver who saw first game action against Samford, recording his first reception ... SEC academic honor roll ... AD Honor Roll

2018: Walk-on receiver who joined the team in August ... AD Honor Roll and SEC first-year academic honor roll

HIGH SCHOOL: Team captain for Coach Marty Euverard at Montgomery Bell Academy … had 34 catches for 404 yards and six TD as a senior … Big Red were state champions once and state runners-up three times during his career … also a member of the state runner-up team in soccer … Honor Council, Fellowship of Christian Athletes, Service Club

PERSONAL: Birthday is February 28 … son of Laura McFadden and Pat McFadden … has two siblings, Will and Blair … father played tennis at Ole Miss … member of the Reformed Student Fellowship at Auburn, Campus Crusade and Phi Gamma Delta fraternity … studying in the College of Business ... Chi Alpha Sigma national student-athlete honor society

JOEY McGINTY #42 S

6-0 • 184 • Fr. • HS
Auburn, Ala. (Auburn)
Business

HIGH SCHOOL: Earned all-area honors at Auburn High for Coach Adam Winegarden … as a senior, recorded 84 tackles, 12 TFL, 2 interceptions … helped the Tigers advance to the Class 7A state title game in football and the state semifinals in basketball and captained the 13-1 lacrosse team

PERSONAL: Birthday is October 17 … son of Charlie and Yvonne McGinty … has three siblings: Connor, Allen and Anna Kate … studying in the College of Business

EVAN McGUIRE #93 K

6-4 • 229 • RFr. • RS
Alabaster, Ala. (Thompson)
Engineering

2020: Did not see game action ... SEC first-year academic honor roll

HIGH SCHOOL: Handled placekicks, punts and kickoffs, helping Coach Mark Freeman's Thompson Warriors to the Class 7A state championship … 82-93 touchbacks on kickoffs … 8-9 field goals for season … served as kicker and punter in Alabama-Mississippi All-Star Game … kicker in Blue-Grey All-American Bowl … member of National Honor Society, Beta Club and ASL honor society

PERSONAL: Birthday is April 30 … son of Chris McGuire and Sarah McGuire … has two siblings, Makenzie and John-Alan … studying in the College of Engineering at Auburn

MARSHALL MEYERS #39 P

5-8 • 197 • RFr. • RS
Opelika, Ala. (Opelika)
Business

2020: Did not see game action ... SEC first-year academic honor roll

HIGH SCHOOL: Placekicker for Coach Erik Speakman at Opelika High … earned second team all-area honors … field goal long of 44 yards … Bulldogs advanced to Class 6A quarterfinals as a junior and Class 6A semifinals as a senior … also a three-year varsity starter in soccer … OHS Emissary and member of Philanthropy Group

PERSONAL: Birthday is January 28 … son of Jeff and Traci Meyers … has two brothers, George and Jonathan … studying in the College of Business

DRESHUN MILLER #5 CB

6-2 • 194 • Sr. • TR
Atlanta, Ga. (West Virginia)
Business

BEFORE AUBURN: Graduate transfer … 31 tackles, 9 PBU in 2020 as a starter at West Virginia … all-Big 12 honorable mention … redshirted 2019 season at WVU … 85 tackles, 6 TFL, 2 INT in two seasons at Eastern Arizona College … helped the Gila Monsters to the 2018 JUCO national championship game, earning WSFL al-league and all-region … defensive MVP of 2017 Salt Lake City Bowl … all-region 7-5A Division B first team honors for Coach Billy Shackelford at Sprayberry High … also a track letterman

PERSONAL: Birthday is July 9 … son of Stanley and Felicia Miller … earned his bachelor's degree in multidisciplinary studies from West Virginia … Big 12 Honor Roll … doing graduate work in the College of Liberal Arts

MILLER'S CAREER DEFENSIVE STATS

YEAR	G/GS	TT	UT	AT	TFL-YDS	QBS-YDS	FF/FR	PD	I/YDS
2020 (WVU)	9/9	31	22	9	0.0-0	0.0-0	0/0	8	1/11

SMOKE MONDAY #21 S

6-3 • 199 • Sr. • 3L
Atlanta, Ga. (Carver)
Liberal Arts

2020: Earned the starting spot at safety … second team all-SEC (AP), third (Phil Steele) … 108 career tackles … 10 tackles vs. Kentucky … ejected from Georgia game for targeting … 5 tackles, TFL vs. Arkansas … 4 tackles, PBU at South Carolina … career-best 12 tackles, sack at Ole Miss … 4 tackles, QB hurry against LSU … 100-yard interception return for a TD against Tennessee along with 4 tackles … 7 tackles, forced fumble at Alabama … 7 stops vs. Texas A&M … interception, 8 tackles at Mississippi State … 9 tackles, 2 TFL against Northwestern … SEC defensive player of the week (Tennessee) ... Preseason: 3rd team all-SEC (SEC media)

2019: Reserve safety … 20 tackles for season … three tackles vs. Kent State before being ejected for targeting … 3 tackles, TFL against Mississippi State … 5 tackles at LSU … 29-yard interception return for a touchdown, along with an 8-yard sack and four tackles against Alabama ... PFF College SEC team of week (Alabama)

2018: True freshman playing safety … 15 tackles, 2.0 sacks for season … first game action against Washington … two tackles vs. Alabama State … 6-yard sack vs. Arkansas … four tackles vs. Southern Miss … first start came at Ole Miss … interception against Liberty … blocked an Alabama punt ... enrolled in January

HIGH SCHOOL: Led the Carver High Panthers to the Georgia state Class 5A semifinals … high school coach was Darren Myles … Under Armour All-American Game … ESPN, Rivals, 247Sports four star … No. 8-ranked safety according to ESPN and No. 9 athlete nationally by 247Sports … also a track and field letterman … honor roll student

PERSONAL: Given name is Quindarious … birthday is February 19 … son of Tamika Hale and Felton Monday … has four siblings: Quentavius, Brittany, Derek and Jessica … enjoys singing … August, 2021, graduate of the College of Liberal Arts

MONDAY'S CAREER DEFENSIVE STATS

YEAR	G/GS	TT	UT	AT	TFL-YDS	QBS-YDS	FF/FR	PD	I/YDS
2018	13/1	15	7	8	2.0-16	2.0-16	0/0	1	1/12
2019	13/1	20	13	7	2.0-9	1.0-8	0/0	1	1/29
2020	11/10	73	41	32	4.0-15	1.0-3	1/0	3	2/131
Total	37/12	108	61	47	8.0-40	4.0-27	1/0	5	4/172

MONDAY'S CAREER GAME HIGH STATS

Tackles	12	at Ole Miss	10/24/20
Sacks	1.0	4x (last: at Ole Miss)	10/24/20
TFL	2.0	vs. Northwestern	1/1/21
INT	1	4x (last: at Miss St)	12/12/20
PBU	1	3x (last: Tennessee)	11/21/20
FF	1	at Alabama	11/28/20
Punt Blk	1	at Alabama	11/24/18

T.D. MOULTRY #99 Edge

6-2 • 253 • Sr. • 4L
Birmingham, Ala. (Jackson-Olin)
Liberal Arts

2020: Veteran defensive lineman … 39 career tackles … 7-yard sack vs. LSU

2019: Defensive lineman with an increased role … 3-yard sack at Florida … 2 tackles in Iron Bowl

2018: Second on depth chart at buck … 11 tackles, 2.5 TFL, 1.5 sacks for season … pair of tackles vs.. Alabama State … 0.5 sack vs. Tennessee … three tackles, TFL in Texas A&M win … sack and forced a Liberty fumble ... two QB hurries vs.. Purdue in Music City Bowl

2017: True freshman contributing at buck … 4-yard TFL vs. Mercer … half-sack at Arkansas … sack, three tackles at Texas A&M … QB hurry vs. Georgia … three tackles vs. Alabama … two tackles in SEC championship ... Academic Top Tiger

HIGH SCHOOL: High-motor linebacker who primarily plays on the outside … MaxPreps first team All-America for Coach Tim Vakakes and the Jackson-Olin Mustangs … all-USA Today Alabama first team … ASWA Class 6A all-state first team … U.S. Army All-American Bowl … top 300 player according to ESPN, top 125 player by 247 Sports and Scout, and top 100 overall player from Scout … ESPN top 20 linebacker; Scout and Rivals top 10 LB; 247 Sports third best linebacker in the country … ESPN top 15, Scout top 10, and 247 Sports and Rivals top five in Alabama … also played basketball

PERSONAL: Birthday is January 1 … son of Lakisha Moultry and Michael Grant … has five siblings: Jacoby, Juan, Deshaun, Lala and Nikki … enjoys fishing … studying in the College of Liberal Arts

MOULTRY'S CAREER DEFENSIVE STATS

YEAR	G/GS	TT	UT	AT	TFL-YDS	QBS-YDS	FF/FR	PD	QBH
2017	13/0	15	11	4	2.5-10	1.5-6	0/0	0	2
2018	13/0	11	5	6	2.5-5	1.5-4	1/0	0	3
2019	12/0	4	2	2	1.0-3	1.0-3	1/0	0	4
2020	11/0	9	3	6	1.0-7	1.0-7	0/0	0	1
Total	48/0	39	21	18	7.0-25	5.0-20	1/0	0	10

MOULTRY'S CAREER GAME HIGH STATS

Tackles.....3	3x (last: Texas A&M)	11/3/18
TFL.....1.0	6x (last: LSU)	10/31/20
Sacks.....1.0	4x (last: LSU)	10/31/20
FF.....1	Liberty	11/17/18

TOMMY NESMITH #30 WR

6-0 • 180 • So. • 1L
Auburn, Ala. (Auburn)
Education

2020: Did not see game action this season

2019: Walk-on wide receiver who saw first game action against Samford ... AD Honor Roll and SEC First-Year Academic Honor Roll

HIGH SCHOOL: Recorded 37 catches for 716 yards, seven scores as a senior at Auburn High for Coach Adam Winegarden, averaging 19.4 yards per catch … first team all-area for the Tigers, which went 10-2 and advanced to the Class 7A state quarterfinals … also a basketball letterman … National Honor Society and Math honor society

PERSONAL: Birthday is November 2 … son of Bud and Susan Nesmith … has one brother, Jake … studying in the College of Education at Auburn

CAYLIN NEWTON #25 WR

6-0 • 209 • Sr. • 1L
Atlanta, Ga. (Grady)
Liberal Arts

2020: Graduate transfer who adds depth to receiving corps … also played on kickoff return team

BEFORE AUBURN: The 2018 Mid-Eastern Athletic Conference MVP at Howard University, passing for 2,629 yards and rushing for 504 with 26 total TD … MEAC offensive player of the week twice, recording five 300-yard passing games … finalist for Black College Football Player of the Year … 2017 MEAC and ECAC Rookie of the Year, passing for 2,432 yards and rushing for 753 yards with 25 total TD … second team all-conference … three times MEAC rookie of the week and twice MEAC offensive player of the week … redshirted 2019 campaign … regional offensive player of the year as a senior at Grady High for Coach Earthwind Moreland, throwing for 3,322 yards and 33 TD and rushing for 1,000 yards and 13 scores

PERSONAL: Birthday is August 6 … son of Cecil and Jackie Newton … has two brothers, Cam (the 2010 Heisman Trophy winner at Auburn and 2015 NFL MVP now playing for the New England Patriots) and Cecil Jr. … earned his bachelor's degree from Howard in sport management with a minor in sociology in May, 2020 … doing community planning graduate work in the College of Liberal Arts

NEWTON'S CAREER PASSING STATS

YEAR	G/GS	CMP	ATT	PCT	YDS	INT	TD	LP/OPPONENT
2017	11/11	133	263	50.6	2432	12	13	94/South Carolina State
2018	10/10	156	304	51.3	2629	17	22	78/Delaware State
2019	4/4	65	127	51.2	815	3	6	55/Youngstown State
Totals (HU)	25/25	354	644	54.9	5876	32	41	94/South Carolina State

NEWTON'S CAREER RUSHING STATS

YEAR	G/GS	NO	YDS	AVG	TD	LP/OPPONENT
2017	11/11	166	753	4.5	12	59/Delaware State
2018	10/10	156	504	3.2	4	24/Delaware State
2019	4/4	58	61	1.1	1	24/Delaware State
Totals (HU)	25/25	380	1318	3.5	17	59/Delaware State

BO NIX #10 QB

6-3 • 214 • Jr. • 2L
Pinson, Ala. (Pinson Valley)
Liberal Arts

2020: Returning starter at quarterback … voted team captain … career totals: 431-734 (58.7) for 4,957 yards … 28 career TD passes; 14 career TD runs … 16-27 passing for 233 yards vs. Kentucky, with 3 TD passes … Auburn record streak of consecutive pass attempts without an interception was snapped at 251 at Georgia; 21-41 for 177 yards at Georgia … 17-28 for 187 yards vs. Arkansas, with one TD run and one TD pass … 24-47 for 272 yards at South Carolina with 3 interceptions … 23-30 (career-best 76.7 pct) for 238 yards at Ole Miss, with the game-winning 58-yard TD pass to Seth Williams with 1:14 remaining and a 4-yard TD run … 18-24 for 300 yards and 3 TD passes against LSU, and was Auburn's top rusher with 81 yards, 1 TD … 91-yard TD pass to Anthony Schwartz vs. LSU was third-longest in AU history … 17-26 for 220 yards against Tennessee with a 54-yard TD pass to Schwartz … 23-38 for 227 yards with 2 int at Alabama; also had a 1-yd TD run … 2 rush TD with 15-23 passing for 144 yards vs. Texas A&M … 15-32 for 125 yards with a pass TD and rush TD at Mississippi State … 25-42 for 292 yards with a 57-yard TD pass to Elijah Canion in Citrus Bowl … Paul Hornung Award honor roll (Kentucky) … Manning Award star of week (Ole Miss) … SEC academic honor roll
Preseason: Davey O'Brien Award, Maxwell Award, Manning Award, CFPA watch lists; 3rd team all-SEC (Athlon, Pick Six)

2019: SEC Freshman of the Year ... SEC all-freshman team ... named the starting quarterback August 20 … 217-377 passing for season for 2,542 yards and 16 scores; also rushed for 313 yards and seven TD … first true freshman QB to start a season opener for Auburn since 1946 … holds Auburn freshman record for passing yardage (2,366), pass completions (200), pass attempts (351) and touchdown passes (15) … 13-31 for 177 yards with two INT in first start vs. Oregon; TD passes to Eli Stove (11 yds) and Seth Williams (the 26-yd gamewinner with 0:09 remaining) … 19-37 for 207 yards with a 31-yard TD pass to Will Hastings in the win over Tulane … 1-yard TD rush and 49-yard TD pass to Eli Stove vs. Kent State … 12-20 for 100 yards with a 9-yd TD pass to Seth Williams at Texas A&M … 16-21 for 335 yards passing with TDs of 39 and 32 yards to Seth Williams vs. Mississippi State; also had a 9-yard TD run and was Auburn's top rusher with 56 yards … 11-27 passing for 145 yards with 1 TD, 3 int at Florida … 12-17 passing at Arkansas for 176 yards, 3 TD; also had a 4-yard rushing TD … 15-35 passing at LSU for 157 yards (1 TD, 1 int); scored on a 1-yard TD run … 30-44 passing vs. Ole Miss for 340 yards (second-most passing yards ever by an Auburn freshman); also had a 1-yard TD run … 30-50 passing for 245 yards vs Georgia with a 3-yard TD to Eli Stove and a 2-yard TD run; 50 pass attempts tie for 5th most ever in a game by an Auburn QB and 30 completions tie for fourth in Auburn history … 15-23 passing for 150 yards vs. Samford with a 10-yard TD pass to Harold Joiner … 15-30 passing for 173 yards vs. Alabama with a 14-yard TD pass to Sal Cannella … 17-26 for 176 yards with a 37-yard TD pass to Cannella vs. Minnesota in the Outback Bowl ... SEC freshman of week (Oregon, Miss St) … Davey O'Brien Award Great 8 (Miss St) … Manning Award star of week (Miss St) … AD Honor Roll and SEC First-Year Academic Honor Roll ... Preseason: FWAA Freshman All-America watch list

HIGH SCHOOL: Decorated quarterback who enrolled at Auburn in January … set Alabama state records with more than 12,000 career total offense yards and 161 career TD accounted for (127 pass, 34 rush) … led Pinson Valley High to consecutive Class 6A state titles … father Patrick Nix was his coach … Alabama Gatorade player of the year … USA Today all-USA offensive player of year finalist, Alabama offensive player of the year and All-America first team … Under Armour All-America Game … Alabama Mr. Football … Alabama-Mississippi All-Star Game … Class 6A ASWA all-state and Back of the Year … AL.com A-List … Rivals, 24/7 and PrepStar rate him the nation's top quarterback prospect … Rivals, PrepStar five-star recruit … listed among top four overall recruits in state of Alabama by Rivals, 24/7, ESPN … Max Preps All-America … National Honor Society and Fellowship of Christian Athletes … also played baseball and basketball

PERSONAL: Birthday is February 25 … son of Patrick and Krista Nix … father is a former Auburn quarterback (1992-95) … has two sisters, Emma Grace and Sara, and a brother, Caleb … studying in the College of Liberal Arts ... AD Honor Roll

NIX'S CAREER PASSING STATS

YEAR	G/GS	CMP	ATT	PCT	YDS	INT	TD	LP/OPPONENT
2019	13/13	217	377	57.6	2542	6	16	78/Ole Miss
2020	11/11	214	357	59.9	2415	7	12	91/LSU
Totals	24/24	431	734	58.7	4957	13	28	91/LSU

NIX'S CAREER RUSHING STATS

YEAR	G/GS	NO	YDS	AVG	TD	LP/OPPONENT
2019	13/13	97	313	3.2	7	30/Mississippi State
2020	11/11	108	388	3.6	7	22/Texas A&M
Totals	24/24	205	701	3.4	14	30/Mississippi State

NIX'S CAREER GAME HIGH STATS

Completions 30	2x (last: Georgia)	11/16/19
Pass Att 50	Georgia	11/16/19
Pass Yds..... 340	Ole Miss	11/2/19
Pass Long 91	LSU	10/31/20
Pass TD 3	2x (last: Kentucky)	9/26/20
Rush Att 15	at South Carolina	10/17/20
Rush Yds..... 81	LSU	10/31/20
Rush Long 30	Mississippi St.	9/28/19
Rush TD 2	Texas A&M	12/5/20

TOBECHI OKOLI #58 DL

6-5 • 252 • Fr. • HS
Kansas City, Mo. (Lincoln Prep)
Engineering

HIGH SCHOOL: Powerful athlete with impressive coordination along the defensive front … recorded 41.5 tackles, 18.5 TFL, 7 sacks for Coach William Lowe and the Blue Tigers as a senior … all-conference honoree … top 10 overall prospect from the state of Missouri by Rivals, ESPN, 24/7, PrepStar … rated No. 25 at his position nationally by PrepStar; 24/7 No. 26

PERSONAL: Birthday is December 24 … son of Augustine and Fedelia Okoli … has two siblings, Kosi and Totanna … studying in the College of Engineering

OWEN PAPPOE #0 LB

6-1 • 226 • Jr. • 2L
Lawrenceville, Ga. (Grayson)
Engineering

2020: Returning starter at linebacker who recorded 93 tackles for the season … 142 career tackles … then-career-best 8 tackles, sack, fumble recovery against Kentucky … 5 tackles at Georgia … 10 tackles, sack vs. Arkansas … interception, 10 tackles, PBU at South Carolina … team-best 14 tackles at Ole Miss … 6 tackles, TFL, PBU against LSU … team-high 12 tackles against Tennessee … 6 tackles, QB hurry vs. Texas A&M … 9 tackles, 2 TFL, sack at Mississippi State … sack, 11 tackles in Citrus Bowl ... Preseason: 2nd team all-SEC (Pick Six); 4th team (Athlon, Phil Steele)

2019: True freshman who started every game at linebacker … FWAA midseason freshman All-America … 49 tackles for season, sixth on squad … five tackles in his first career start vs. Oregon … two stops, two QB hurries at Texas A&M … forced a Mississippi State fumble along with two solo tackles … five tackles at Florida … sack, three tackles at Arkansas … sack, 1.5 TFL, seven tackles at LSU … five tackles, PBU, QB hurry vs. Ole Miss … team-best four tackles vs. Samford … five tackles in Iron Bowl … seven tackles vs. Minnesota in Outback Bowl ... Preseason: FWAA Freshman All-America watch list

HIGH SCHOOL: Nation's top-rated outside linebacker prospect … enrolled at Auburn in January … recorded 121 tackles, 14 TFL as a senior for Coach Christian Hunnicutt at Grayson High … Under Armour All-America Game … AJC Super 11 … Gwinnett Daily Post Super Six … Class 7A all-state first team … USA Today all-USA Georgia defensive player of year … MaxPreps All-America … rated as a five-star linebacker prospect by 24/7, PrepStar and ESPN

PERSONAL: Birthday is September 29 … son of Rhoda and Lorenzo Pappoe … has three siblings: Orrin, Lauren and Gifty … studying in College of Engineering

PAPPOE'S CAREER DEFENSIVE STATS

YEAR	G/GS	TT	UT	AT	TFL-YDS	QBS-YDS	FF/FR	PD	I/YDS
2019	13/13	49	24	25	3.0-4	2.0-3	1/0	2	0/0
2020	11/11	93	56	37	6.0-30	4.0-26	0/1	2	1/1
Totals	24/24	142	80	62	9.0-34	6.0-29	1/1	4	1/1

PAPPOE'S CAREER GAME HIGH STATS

Tackles	14	at Ole Miss	10/24/20
TFL	2.0	at Mississippi State	12/12/20
Sacks	1.0	6x (last: Northwestern)	1/1/21
PBU	1	4x (last: LSU)	10/31/20
INT	1	at South Carolina	10/17/20
FF	1	Mississippi State	9/28/19
FR	1	Kentucky	9/26/20

SAWYER PATE #20 QB

6-1 • 205 • RFr. • RS
Alabaster, Ala. (Thompson)
Engineering

2020: Did not see game action ... SEC first-year academic honor roll

HIGH SCHOOL: As a senior, passed for 3,100 yards, 41 TD (plus 5 rush TD) for Coach Mark Freeman at Thompson High, winning the Class 7A state title … 75% completion percentage … Class 7A Back of the Year … Shelby County male athlete of year and Birmingham player of the year … Alabama-Mississippi All-Star Game … also a baseball letterman … National Honor Society, Beta Club, Mu Alpha Theta mathematics honor society

PERSONAL: Birthday is November 30 … son of Doug and Kerri Pate … has two sisters, Ella and Savannah … studying in the College of Engineering

BEN PATTON #96 K

5-10 • 205 • So. • 1L
Rochester, Mich. (Adams)
Business

2020: Backup placekicker who is also a holder … SEC academic honor roll

2019: True freshman kicker … made two PAT against Samford and had two kickoffs ... AD Honor Roll and SEC First-Year Academic Honor Roll

HIGH SCHOOL: All-state kicking specialist for Coach Tony Patritto at Rochester Adams High … earned first team all-state and all-league honors as a senior … also a three-year baseball letterman, earning all-league honors as a senior … scholar-athlete award

PERSONAL: Birthday is March 28 … son of David and Amy Patton … mom played soccer at Oakland University … has one sibling, Kyle … studying in the College of Business

J.J. PEGUES #89 DT

6-3 • 308 • So. • 1L
Oxford, Miss. (Oxford)
Education

2021: Switched to defensive line during spring drills

2020: True freshman playing tight end … gained 2 first downs rushing and had a 4-yard reception at Georgia … 12 yards rushing on 2 carries vs. Arkansas … 3 receptions for 29 yards against LSU … two catches gained 17 yards at Alabama ... SEC first-year academic honor roll

HIGH SCHOOL: Versatile offensive threat who projects as a tight end at the collegiate level … led Coach Chris Cutcliffe's Oxford Chargers to the Class 6A state championship as a senior … Alabama-Mississippi All-Star Game … Clarion Ledger Dandy Dozen … also a basketball letterman … top 10 prospect na-

tionally at his position by 247, Rivals, ESPN … ranked among top six overall recruits in Mississippi

PERSONAL: Birthday is November 25 … son of Allison and Jerry Pegues ... has one sister, Jakayla … studying in the College of Education at Auburn

PEGUES' CAREER RECEIVING STATS

YEAR	G/GS	NO	YDS	AVG	TD	LP/OPPONENT
2020	11/1	7	57	8.1	0	16/LSU

PEGUES' CAREER RUSHING STATS

YEAR	G/GS	NO	YDS	AVG	TD	LP/OPPONENT
2020	11/1	5	14	2.8	0	11/Arkansas

PEGUES' CAREER GAME HIGH STATS

Receptions	3	LSU	10/31/20
Rec. Yards	29	LSU	10/31/20
Rec. Long	16	LSU	10/31/20
Rush Att	2	2x (last: Arkansas)	10/10/20
Rush Yards	12	Arkansas	10/10/20
Rush Long	11	Arkansas	10/10/20

NEHEMIAH PRITCHETT #18 CB

6-1 • 179 • Jr. • 2L
Jackson, Ala. (Jackson)
Education

2020: Cornerback playing an increased role … 25 tackles for season … first career start came at Georgia, recording 2 tackles … 3 tackles, 3 PBU against Arkansas … 4 tackles at South Carolina … 48-yard interception, 2 tackles vs. LSU … 2 tackles, PBU against Tennessee … 2 tackles, 2 PBU at Alabama … 3 tackles, 2 PBU at Mississippi State

2019: True freshman providing depth at cornerback … saw first action vs. Kent State … team-high four tackles vs. Samford

HIGH SCHOOL: Versatile athlete who projects as a cornerback in college … key contributor on both sides of the ball for Coach Danny Powell at Jackson High … Alabama-Mississippi All-Star Game … Class 5A ASWA first team all-state … consensus three-star athlete … rated the No. 19 (Rivals and 24/7), 25 (ESPN) prospect from the state of Alabama … a Class 5A first team all-state outfielder in baseball … involved with the Fellowship of Christian Athletes

PERSONAL: Birthday is February 11 … son of Kedrick Pritchett and Laquita Foxx-White … has three siblings, Princeton, Jordyn and Jayce … likes playing video games … studying in the College of Education at Auburn

PRITCHETT'S CAREER DEFENSIVE STATS

YEAR	G/GS	TT	UT	AT	TFL-YDS	QBS-YDS	FF/FR	PD	I/YDS
2019	6/0	4	4	0	0.0-0	0.0-0	0/0	0	0/0
2020	11/10	25	17	8	0.0-0	0.0-0	0/0	10	1/48
Totals	17/10	29	21	8	0.0-0	0.0-0	0/0	10	1/48

PRITCHETT'S CAREER GAME HIGH STATS

Tackles	4	2x (last: at S Carolina)	10/17/20
INT	1	LSU	10/31/20
PBU	3	Arkansas	10/10/20

ZION PUCKETT #10 S

6-0 • 209 • So. • 1L
Griffin, Ga. (Spalding)
Engineering

2020: Redshirt freshman at star safety … started the Kentucky game, recording 2 tackles … 3 tackles at Georgia … 4 tackles vs. Arkansas … TFL at South Carolina … 2 tackles vs. LSU … TFL, 3 tackles at Mississippi State … SEC academic honor roll

2019: True freshman safety who played in four games … four tackles, one TFL, one PBU for season ... SEC First-Year Academic Honor Roll

HIGH SCHOOL: Enrolled at Auburn in January, 2019 … recorded 93 career tackles for Coach Nick Davis and the Spalding High Jags … Class 4A Georgia all-state … consensus four-star prospect at cornerback … rated as the No. 12 (Rivals), 14 (24/7), 16 (ESPN) overall recruit from the state of Georgia … PrepStar Dream Team … two-time all-state pick in basketball … part of 4x100 record-setting relay … honor roll student and class honors as a sophomore, junior and senior

PERSONAL: Birthday is December 31 … son of Candis Gaston and Brian Puckett … has four siblings: Jacoby, Jazzie, Olivia and Zoey … studying in the College of Engineering

PUCKETT'S CAREER DEFENSIVE STATS

YEAR	G/GS	TT	UT	AT	TFL-YDS	QBS-YDS	FF/FR	PD	I/YDS
2019	4/0	4	4	0	1.0-1	0.0-0	0/0	1	0/0
2020	10/1	15	7	8	2.0-6	0.0-0	0/0	1	0/0
Totals	14/1	19	11	8	3.0-7	0.0-0	0/0	2	0/0

PUCKETT'S CAREER GAME HIGH STATS

Tackles	4	Arkansas	10/10/20
TFL	1.0	3x (last: at Miss St)	12/12/20
PBU	1	2x (last: at Miss St)	12/12/20

JACOB QUATTLEBAUM #67 LS

6-1 • 223 • Jr. • 2L
Enterprise, Ala. (Enterprise)
Engineering

2020: Backup long snapper … saw first action of season vs. LSU … SEC academic honor roll

2019: Became the regular long snapper for PAT and field goal after the injury to Bill Taylor at LSU … first action came vs. Ole Miss … played in five games ... SEC academic honor roll

2018: Walk-on long snapper who joined the team in August ... SEC first-year academic honor roll

HIGH SCHOOL: Team captain for Coach David Faulkner at Enterprise High … also a baseball letterman … National Honor Society … involved with mission trips to the Dominican Republic and Atlanta's International Village

PERSONAL: Birthday is January 3 … son of Jeanna and Russell Quattlebaum … has one sibling, Morgan … campus Student-Athlete Advisory Committee vice-president ... involved with the Fellowship of Christian Athletes … studying in the College of Engineering

ERIC REED JR. #24 S

6-0 • 200 • RFr. • 1L
Shreveport, La. (Calvary Baptist)
Liberal Arts

2020: True freshman cornerback … first action came in the Citrus Bowl against Northwestern

HIGH SCHOOL: All-state performer for Coach Rodney Guin, helping the Cavaliers to the state playoffs … Shreveport Times Top 10 … also a basketball and track letterman … 247, Rivals and ESPN all rank him among the top seven recruits in Louisiana … rated among the top 15 nationally at his position

PERSONAL: Birthday is October 10 … son of Eric Reed Sr. and Helena Dean … has three siblings, Eriel, Jerome and Dean … studying in the College of Liberal Arts

CAM RILEY #35 LB

6-5 • 219 • So. • 1L
Evergreen, Ala. (Hillcrest)
Business

2020: True freshman linebacker who played in all 11 games … saw first action against Kentucky … made his first start at South Carolina … 3 tackles against LSU … 4 tackles in Citrus Bowl vs. Northwestern

HIGH SCHOOL: Productive linebacking prospect with a quick first step … 112 tackles as a junior for Coach Clinton Smith … Jaguars won a state title his sophomore year … Alabama-Mississippi All-Star Game … also a regional champion and state finalist in track as a sprinter … rated among the top 15 prospects in the state by 247, ESPN, PrepStar, Rivals … honor student

PERSONAL: Birthday is March 29 … son of Diana Randolph and the late Zollie Riley … has two brothers, Tyrell and Allen and one sister, Sabryn … studying in the College of Business

RILEY'S CAREER DEFENSIVE STATS

YEAR	G/GS	TT	UT	AT	TFL-YDS	QBS-YDS	FF/FR	PD	QBH	INT
2020	11/1	9	4	5	0.0-0	0.0-0	0/0	0	0	0

DEMETRIS ROBERTSON #0 WR

6-0 • 185 • Sr. • Tr.
Savannah, Ga. (Georgia)
Business

BEFORE AUBURN: Graduate transfer ... played three seasons at Georgia, totaling 42 catches for 443 yards and three scores in 27 games … played in 14 games with 13 starts at California (2016-17) … totaled 57 receptions for 837 yards and seven TD catches … had at least one catch in all 14 games … 2016 Freshman All-America … as a prep senior, rushed for 1,043 yards and 9 TD while adding 12 catches for 126 yards and one score, four KR for 149 yards and one TD, and 10 PR for 145 yards and 2 TD for a total of 1,463 all-purpose yards for Coach Donald Chumley at Savannah Christian … U.S. Army All-American Bowl … 2015 and 2016 Savannah Morning News male track and field athlete of the year and a basketball letterman

PERSONAL: Birthday is April 13 … son of Mildred Robertson … has a twin sister Shanetris and two brothers, Carlos and Michael … daughter's name is Stella Mae … earned his bachelor's degree in economics from Georgia … studying in the College of Business at Auburn

ROBERTSON'S CAREER RECEIVING STATS

YEAR	G/GS	NO	YDS	AVG	TD	LP/OPPONENT
2018 (Cal)	12/11	50	767	15.3	7	61/Washington
2017 (Cal)	2/2	7	70	10.0	0	33/Weber State
2018 (UGA)	9/0	0	0	0.0	0	--
2019 (UGA)	13/4	30	333	11.1	3	33/Tennessee
2020 (UGA)	10/1	12	110	9.2	0	31/Mississippi State
Total	46/18	99	1280	12.9	10	61/Washington

MARQUIS ROBINSON #48 DL

6-3 • 310 • Fr. • HS
Milton, Fla. (Milton)
Business

HIGH SCHOOL: Powerful defender with exceptional leverage … 39 tackles, 10 TFL, 3 sacks, 23 QB hurries as a senior for Coach Harry Lees at Milton High … two-year totals: 53 tackles, 15.5 TFL … all-Northwest Florida defense and all-area … Panhandle Playmakers … ESPN ranks him the No. 15 prospect nationally at his position and a top 35 overall recruit from Florida

PERSONAL: Birthday is May 3 … son of Felisha Samuel … has five siblings: David, Malik, Malaysia, Merisan and Dylan … studying in the College of Business

MALCOLM RUSSELL #83 WR

6-0 • 198 • Sr. • 1L
Pelham, Ala. (John Carroll)
Engineering

2020: Did not see game action
2019: Reserve wide receiver who saw first game action against Samford ... SEC academic honor roll
2018: Walk-on receiver who joined the team in August ... AD Honor Roll and SEC first-year academic honor roll
HIGH SCHOOL: Recorded 47 receptions for 946 yards, 10 TDs as a senior for Coach Logan Colafrancesco at John Carroll High … also totaled 69 tackles and four interceptions as a senior … also a basketball and baseball letterman … National Honor Society and Mu Alpha Theta math honor society
PERSONAL: Birthday is March 5 … son of Dan and Cecilia Russell … has one sibling, Graham … father was a track and cross country All-American at Idaho State … his great-grandfather was Auburn football coach Jack Meagher ... studying in the College of Engineering

DAVID SHANNON #70 OL

6-7 • 275 • Sr. • SQ
Birmingham, Ala. (Spain Park)
Liberal Arts

2020: Did not see game action this season
2019: Joined the Auburn team as a walk-on in October ... did not see varsity action ... AD Honor Roll
HIGH SCHOOL: Offensive lineman for Coach Shawn Raney at Spain Park High ... member of National Honor Society
PERSONAL: Birthday is January 25 ... son of Chuck Shannon and Lillian Shannon ... has two brothers, Mark and John ... Eagle Scout ... studying in the College of Liberal Arts

JAY SHARP #22 RB

5-8 • 164 • RFr. • RS
Birmingham, Ala. (Pinson Valley)
Liberal Arts

2020: Did not see game action after joining the squad as a walk-on ... SEC first-year academic honor roll
HIGH SCHOOL: Four-year letterman who was part of state championship teams as a sophomore and junior ... played for Coach Patrick Nix at Pinson Valley High ... also a basketball letterman ... honor roll student
PERSONAL: Birthday is May 28 ... son of Cindy Sharp and Fontaine Sharp ... has five siblings: Andre, Chase, Chris, Caleb and D.J. ... studying in the College of Liberal Arts at Auburn

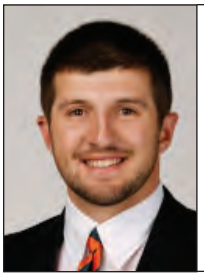

JOHN SAMUEL SHENKER #47 TE

6-4 • 249 • Sr. • 3L
Albany, Ga. (Colquitt County)
Business

2020: Starting tight end … two-point conversion pass from Grant Loy vs. Kentucky … 15-yard reception at Ole Miss … two catches vs. Tennessee gained 11 yards … two receptions for 38 yards at Alabama … 3 catches in the Citrus Bowl gained 31 yards … SEC academic honor roll ... with baseball, played in 12 games, making two starts at first base and another at designated hitter … went 4-21 with a double and two RBI on the year … tied for the team lead with a pair of pinch hits … drove in a run on a RBI single in his season debut vs. Presbyterian (Feb. 20) … hit a pinch-hit, RBI double in the middle game at Ole Miss (Mar. 20) and followed it up with a pinch-hit single and a run the following day
2019: Tight end who played in every game with five starts … caught a 6-yard TD pass from Joey Gatewood at Texas A&M … first start came at LSU ... also played baseball for Auburn in spring, 2020 ... played in 11 games and made six starts as the designated hitter … hit .318 (7-for-22) with five runs, one double and six RBI … reached base at a .516 clip
2018: Redshirt freshman tight end … saw first career action vs. Washington … 26-yard reception vs. Mississippi State … first-quarter touchdown at Georgia on a 9-yard reception from JaTarvious Whitlow
2017: Redshirted ... Academic Top Tiger and SEC first-year academic honor roll
HIGH SCHOOL: Versatile athlete for Coach Rush Propst and the Colquitt County High School Packers … as a senior, had 30 receptions for 451 yards and two touchdowns … a top 100 tight end according to 247 Sports and the third best tight end in Georgia via Scout … first team all-state … regional special teams player of year … standout infielder on 2015 and 2016 state champion baseball teams at Deerfield-Windsor … USA Baseball U17 national team development program roster
PERSONAL: Birthday is September 2 … son of Tom and Melody Shenker … father played football at Harding University … has one brother, Garrison … enjoys playing golf and fishing … May, 2021, graduate of the College of Business

SHENKER'S CAREER RECEIVING STATS

YEAR	G/GS	NO	YDS	AVG	TD	LP/OPPONENT
2018	13/0	3	40	13.3	1	26/Mississippi State
2019	13/5	3	21	7.0	1	9/Tulane
2020	11/9	9	97	10.8	0	26/Alabama
Total	37/14	15	158	10.5	2	26/Miss State/Alabama

SHENKER'S CAREER GAME HIGH STATS

Receptions	3	vs. Northwestern	1/1/21
Rec. Yards	38	at Alabama	11/28/20
Rec. Long	26	2x (last: at Alabama)	11/28/20
Rec. TD	1	2x (last: at Texas A&M)	9/21/19

SHAUN SHIVERS #8 RB

5-7 • 189 • Sr. • 3L
Ft. Lauderdale, Fla. (Chaminade-Madonna)
Liberal Arts

2020: Veteran running back … voted team captain … 933 career rushing yards … 29 yards rushing vs. Kentucky … injury kept him out of action against Georgia, Arkansas and South Carolina … returned to action with 60 yards and a 1-yard TD run at Ole Miss … gained 65 yards on 14 carries vs. Tennessee … 68 yards on 9 carries vs. Texas A&M … starter in Citrus Bowl

2019: Speedy tailback … also a kick returner … 286 yards rushing for the season … 102 yards rushing on 12 carries vs. Kent State … 6-yard TD run at Arkansas … 22 yards rushing and a 27-yard kickoff return at LSU … leading rusher vs. Samford, gaining 55 yards on nine carries with a 4-yard TD run … 11-yard touchdown run in fourth quarter of the Iron Bowl

2018: True freshman in the tailback rotation … 371 yards rushing on 70 carries for season with three scores … rushed for 117 yards in 13 carries vs. Alabama State, all in the second half, scoring on a 2-yard TD run … starter against LSU, scoring on a 7-yard rush … gained 45 yards on 10 carries at Ole Miss … leading rusher at Georgia with 43 yards on four carries … 45 yards rushing vs. Liberty, with a 25-yard TD run ... 33 yards rushing vs. Purdue in Music City Bowl

HIGH SCHOOL: Electric all-purpose back from Chaminade-Madonna Prep … led the Lions to the Florida Class 3A state championships … high school coach was Dameon Jones … rushed for more than 6,000 yards in his prep career … all-Broward offensive player of year … ESPN, Rivals, 247Sports four star … one of the fastest prep sprinters in the nation, running the 100m in 10.29 and the 200m in 20.81

PERSONAL: Birthday is July 20 … son of Joy McIntyre … has a sister, Shankeise, and a brother, Marcus … cousin Harry Adams was an All-America sprinter at Auburn … studying in the College of Liberal Arts

SHIVERS' CAREER RUSHING STATS

YEAR	G/GS	NO	YDS	AVG	TD	LP/OPPONENT
2018	13/1	70	371	5.3	3	30/Georgia
2019	12/3	55	286	5.2	3	27/Kent State
2020	8/6	62	276	4.5	1	29/Texas A&M
Total	33/10	187	933	4.9	7	30/Georgia

SHIVERS' CAREER RECEIVING STATS

YEAR	G/GS	NO	YDS	AVG	TD	LP/OPPONENT
2018	13/1	2	-8	-4.0	0	-2/Tennessee
2019	12/3	4	1	0.3	0	3/Samford
2020	8/6	10	55	5.5	0	17/Northwestern
Total	33/10	16	48	3.0	0	17/Northwestern

SHIVERS' CAREER GAME HIGH STATS

Rush Attempts ... 14	Tennessee	11/21/20
Rush Yards.....117	Alabama St.	9/8/18
Rush Long..... 30	at Georgia	11/10/18
Rush TD.....1	7x (last: at Ole Miss)	10/24/20
Receptions 4	Texas A&M	12/5/20
Rec. Yards..... 24	Texas A&M	12/5/20
Rec. Long..... 17	vs. Northwestern	1/1/21
KO Returns.....5	at Alabama	11/28/20
KOR Yards..... 47	at Mississippi State	12/12/20
KOR Long..... 47	at Mississippi State	12/12/20

JAYLIN SIMPSON #36 CB

6-1 • 175 • So. • 1L
Brunswick, Ga. (Frederica Academy)
Business

2020: Made his first start at cornerback against Kentucky, recording 4 tackles, a TFL and a PBU … injury kept him out of action against Georgia and Arkansas … 2 tackles, PBU against LSU … tackle, PBU against Tennessee … 4 tackles at Mississippi State … 2 solo tackles in Citrus Bowl … SEC Freshman of Week (Kentucky) … Jim Thorpe Award honor roll (Kentucky)

2019: True freshman safety who played in four games … two tackles for season

HIGH SCHOOL: Talented defender who projects as a safety … 48 tackles, four interceptions as a senior for Coach Brandon Derrick's Knights at Frederica Academy, helping them to the state championship … GISA all-state and all-region 2-3A … consensus four-star recruit … PrepStar All-America … state high jump champion and a basketball and baseball letterman

PERSONAL: Birthday is March 17 … son of Thaquanna Cannon … has two siblings, Shakira and Lync … a battle rapper … studying in the College of Business at Auburn

SIMPSON'S CAREER DEFENSIVE STATS

YEAR	G/GS	TT	UT	AT	TFL-YDS	QBS-YDS	FF/FR	PD	I/YDS
2019	4/0	2	0	2	0.5-1	0.0-0	0/0	0	0/0
2020	8/1	14	10	4	1.0-6	0.0-0	0/0	3	0/0
Totals	12/1	16	10	6	1.5-7	0.0-0	0/0	3	0/0

SIMPSON'S CAREER GAME HIGH STATS

Tackles.....4	2x (last: at Miss St)	12/12/20
TFL.....1.0	Kentucky	9/26/20
PBU 1	3x (last: Tennessee)	11/21/20

COLBY SMITH #69 OL

6-8 • 314 • Fr. • HS
Reidsville, N.C. (Rockingham County)
Business

HIGH SCHOOL: Offensive line prospect with tremendous size, footwork and leverage … 62 career tackles, 9.0 TFL as a three-year contributor for Coach Brad Baker and the Rockingham County Cougars, who will play a spring schedule in 2021 … first team all-MidState 3A Conference and second team Greensboro News all-area … HSOT all-West … also a basketball and track and field letterman … 24/7, Rivals and ESPN ranks him among top 35 prospects in North Carolina

PERSONAL: Birthday is December 12 … son of Nikki and Charles Joyner … has one sister, Caity … loves to play the guitar ... studying in the College of Business

WESLEY STEINER #32 LB

6-0 • 229 • So. • 1L
Warner Robins, Ga. (Houston County)
Education

2020: True freshman linebacker who played in nine games … three tackles for season ... saw first action at Georgia ... SEC first-year academic honor roll

HIGH SCHOOL: Powerful defender with great commitment and dedication … recorded 93 tackles, 6.0 TFL as a senior for Coach Ryan Crawford and the Houston County Bears … Under Armour All-America Game … HHJ multi-sport athlete of the year … two-time state champion in the discus and a wrestling and basketball letterman … ESPN rates him the No. 6 prospect in Georgia … top five nationally at his position by 247, PrepStar, ESPN … member of National Honor Society and Beta Club

PERSONAL: Birthday is February 21 … son of Elisabeth Steiner and grandson of Diann Steiner … has three siblings, Jenae, Elias and Lydia … studying in the College of Education

STEINER'S CAREER DEFENSIVE STATS

YEAR	G/GS	TT	UT	AT	TFL-YDS	QBS-YDS	FF/FR	PD	QBH	INT
2020	9/0	3	1	2	0.0-0	0.0-0	0/0	0	0	0

LADARIUS TENNISON #13 S

5-10 • 198 • So. • 1L
Rockledge, Fla. (Rockledge)
Business

2020: True freshman in the secondary who was also deep on kick returns … played in every game … recorded 21 tackles for season ... saw first action against Kentucky … 2 tackles vs. LSU and Tennessee … first start came at Mississippi State, recording 6 tackles … 4 tackles in Citrus Bowl

HIGH SCHOOL: Hard-hitting athletic safety prospect who arrived at Auburn in January … recorded 98 tackles, 24.0 TFL as a senior for Coach Wayne Younger's Rockledge Raiders … Space Coast Daily player of the year … all-Space Coast team … also a track and field letterman … honor student … ranked as the No. 4 athlete nationally by 247 … top 15 at his position by Rivals, ESPN, PrepStar

PERSONAL: Birthday is January 31 … son of Turkessa Robinson … has three siblings: Dez, Diamond and Nsombi … studying in the College of Business

TENNISON'S CAREER DEFENSIVE STATS

YEAR	G/GS	TT	UT	AT	TFL-YDS	QBS-YDS	FF/FR	PD	QBH	INT
2020	11/2	21	13	8	0.0-0	0.0-0	0/0	0	0	0

TENNISON'S CAREER GAME HIGH STATS

Tackles.....6 at Mississippi State 12/12/20

KAMERON STUTTS #62 OL

6-5 • 337 • Jr. • 1L
Killen, Ala. (Brooks)
Education

2020: Veteran guard who provides depth along offensive line
2019: Reserve offensive lineman who played in 12 games
2018: Freshman offensive lineman … saw first career action vs. Alabama State

HIGH SCHOOL: Agile offensive line prospect who helped the Brooks Lions to the Alabama state Class 5A playoffs … high school coach was Brad Black … Mr. Football finalist and Lauderdale County athlete of the year … two-year first team all-state and super all-state as a senior ... Alabama-Mississippi All-Star Game … two-year Times-Daily all-area in football and track and field … ESPN, Rivals, 247Sports three star … two-time state shot put champion … member of National Honor Society, Boys' State delegate, FBLA state finalist

PERSONAL: Birthday is February 8 … son of Stephanie Stutts … has one sister, Krisslynn … studying in the College of Education

DESMOND TISDOL #30 LB

6-0 • 236 • So. • 1L
Rochelle, Ga. (Wilcox County)
Education

2020: True freshman linebacker who played in five games … made two solo tackles vs. LSU

HIGH SCHOOL: Terrific athlete productive on both sides of the football … first team all-state linebacker for Coach Rob Stowe's Wilcox County Patriots … All-American Bowl … Region 2-A defensive player of year … also a basketball and baseball letterman … ESPN and 247 rank him among the top 25 overall recruits in Georgia … rated No. 6 nationally at his position by ESPN

PERSONAL: Birthday is January 7 … son of Latoya Tisdol and Deszi Tosdol … has four siblings, Michael, Destiny, Elijah and Branson … cousin of former Auburn quarterback Nick Marshall … studying in the College of Education

TISDOL'S CAREER DEFENSIVE STATS

YEAR	G/GS	TT	UT	AT	TFL-YDS	QBS-YDS	FF/FR	PD	QBH	INT
2020	5/0	2	2	0	0.0-0	0.0-0	0/0	0	0	0

RO TORRENCE #14 CB

6-4 • 197 • So. • JC
Bessemer, Ala. (Hutchinson CC)
Liberal Arts

BEFORE AUBURN: The 2020-21 NJCAA and KJCCC Defensive Player of the Year at national champion Hutchinson Community College … first team JUCO All-America … allowed only one player to catch a pass against him in the regular season … 28 total tackles, six passes broken up and one interception, which came in the NJCAA title game … played two seasons for the Blue Dragons … 36 tackles, 4 interceptions and 23 catches for 599 yards and 5 TD as a senior at Bessemer City High for Coach Darone Fagan

PERSONAL: Birthday is April 1 ... son of Danyell Johnson ... has four brothers and a sister ... studying in the College of Liberal Arts

AUSTIN TROXELL #68 OL

6-7 • 305 • Sr. • 2L
Huntsville, Ala. (Madison Academy)
Business

2020: Veteran offensive tackle … saw increased action against Tennessee after injury to Brodarious Hamm … made first start at Alabama; also starter against Texas A&M, Mississippi State and Northwestern … December graduate

2019: Offensive tackle who was sidelined by injury for the season

2018: Second on the depth chart at right tackle … saw first action against Washington … played in 12 games

2017: Did not see any game action while redshirting ... Academic Top Tiger

HIGH SCHOOL: Versatile lineman who played both sides of the line of scrimmage for Coach Grant Reynolds and the Madison Academy Mustangs … first team ASWA all-state and Class 4A all-Region 7 team … Under Armour All-America Game … ranked in ESPN's top 300 overall players and a top 200 player according to 247 Sports and Scout … consensus top 25 overall offensive tackle … Rivals and ESPN top 15 player from Alabama … 247 Sports state top 10 … Scout No. 2 lineman in the state … also played basketball

PERSONAL: Birthday is December 21 … married to the former Sydney Chandler ... son of Matt and Christy Troxell … has a brother, Alan, and a sister, Kayla … December, 2020, graduate of the College of Business and now working toward a second business degree

KYLE VACCARELLA #42 LS

6-3 • 231 • Fr. • HS
Fairfield, Conn. (Fairfield Prep)
Business

HIGH SCHOOL: Rated the No. 2 long snapper nationally by Rubio Long Snapping … played defensive end and fullback along with snapping for Coach Keith Hellstern at Fairfield Prep … New Haven Register all-state … also on the baseball and ski racing teams

PERSONAL: Birthday is June 15 … son of Jon Vaccarella and Christine Vaccarella … mom was a high jumper at Virginia Tech ... has one sister, Nicole, who played volleyball at Lehigh … studying in the College of Business

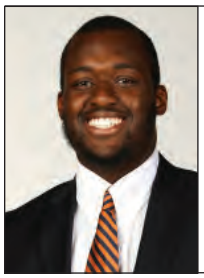

GARRISON WALKER #96 DL

6-1 • 285 • So. • TR
Toccoa, Ga. (Reinhardt)
Liberal Arts

BEFORE AUBURN: Spent a year at Reinhardt University but did not play football … first team all-region performer for Coach Wesley Tankersley at Stephens County High … three-year starter for the Indians, playing offensive guard and defensive tackle … WNEG regional player of the year … also a letterman in wrestling and track

PERSONAL: Birthday is August 20 … son of Sabrina and Gary Walker … father played at Auburn (1993-94) and 11 years in the NFL … has two brothers, Gary (played 2016-19 at Auburn) and Gavin and a sister, Samara … studying in the College of Liberal Arts

ZYKEIVOUS WALKER #3 DT

6-4 • 289 • So. • 1L
Ellaville, Ga. (Schley County)
Business

2020: True freshman defensive tackle … saw first action against Kentucky … sack and 4 tackles against Arkansas … 2 solo tackles vs. LSU … 2 tackles against Texas A&M … first start came in Citrus Bowl vs. Northwestern, recording 3 tackles … SEC academic honor roll

HIGH SCHOOL: Aggressive pass rusher who arrived at Auburn in January ... led the Schley County Wildcats to the playoffs … 85 tackles, 11.0 sacks, 29,0 TFL as a senior for Coach Darren Alford … GHSA regional player of the year as a junior with 10.5 sacks … GSWA all-state … also a basketball and track and field letterman … 247 ranks him the No. 7 prospect nationally at his position … top 15 recruit from Georgia by 247, Rivals, PrepStar

PERSONAL: Birthday is October 5 … son of Melanie Dupree and Carlton Goggins … has five sisters and two brothers … studying in the College of Business at Auburn

Z. WALKER'S CAREER DEFENSIVE STATS

YEAR	G/GS	TT	UT	AT	TFL-YDS	QBS-YDS	FF/FR	PD	QBH	INT
2020	10/1	14	9	5	1.0-3	1.0-3	0/0	0	1	0

BROOKS WALTON #57 LB

6-0 • 213 • Sr. • SQ
Little Rock, Ark. (Pulaski Academy)
Engineering

2020: Did not see game action ... SEC academic honor roll
2019: Walk-on linebacker who has not seen game action ... SEC academic honor roll ... AD Honor Roll
HIGH SCHOOL: Team captain for Coach Kevin Kelley at Pulaski Academy … helped the Bruins win four state titles … 124 tackles, 10 sacks as a senior … all-state linebacker as a junior and senior … also a baseball and wrestling letterman … National Honor Society, Mu Alpha Theta, National Merit Scholar
PERSONAL: Birthday is September 1 … son of Kim and Jason Walton … dad played baseball at Baylor, where mom was a member of the dance team … has one sister, Malia … member of Phi Gamma Delta … studying in the College of Engineering ... SEC first-year academic honor roll

BRADY WARD #72 OL

6-7 • 330 • Fr. • TR
Mobile, Ala. (Coastal Alabama CC)
Liberal Arts

BEFORE AUBURN: Attended Coastal Alabama Community College but did not play football … first team all-region and second team Class 6A all-state offensive lineman for Coach Steve Mask and the Saints … Adidas All-American Bowl … Max Prep All-American … also a track and field letterman
PERSONAL: Birthday is September 12 … son of Brian and Jennifer Ward … father played football at LSU … has one sister, Caroline … studying in the College of Liberal Arts

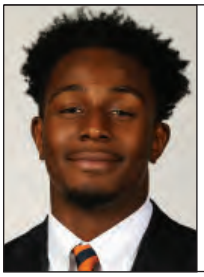

JOKO WILLIS #33 LB

6-3 • 196 • RFr. • JC
LaGrange, Ga. (Independence CC)
Liberal Arts

BEFORE AUBURN: Redshirted the 2019 campaign at Independence CC; had 10 tackles during the Pirates' shortened 2021 spring season … ESPN rates him the top juco OLB prospect nationally … ranked No. 2 at his position among junior college prospects by 24/7 … all-state linebacker at Troup County (Ga.) High for Coach Tanner Glisson … also caught 39 passes for 869 yards and 8 scores as a senior for the Tigers … also a basketball letterman
PERSONAL: Birthday is December 18 … son of Latasha Anderson … has three siblings: Trayle, Keke and Tareca … loves to fish … studying in the College of Liberal Arts

COLBY WOODEN #25 DE

6-5 • 278 • So. • 1L
Lawrenceville, Ga. (Archer)
Business

2020: Earned a starting spot at defensive tackle … SEC all-freshman team … 41 tackles for season … third in the SEC with 9.5 TFL … 3 tackles, TFL, QB hurry vs. Kentucky … 6 tackles at Georgia … 6 tackles, sack, 2 TFL against Arkansas … 6 tackles, 2 TFL at South Carolina … 5 tackles, 1.5 TFL at Ole Miss … 2 tackles vs. LSU … 1.5 sacks, 4 tackles vs. Tennessee … 4 tackles against Texas A&M … 8-yard sack at Mississippi State
2019: True freshman defensive lineman who played in three games … four tackles for the season … first action came against Kent State
HIGH SCHOOL: Athletic defender with plenty of potential … enrolled at Auburn in January … key contributor for Coach Andy Dyer and the Archer High Tigers, advancing to the state Class 7A semifinals … first team all-state, all-county and all-region … 24/7 and Rivals rate him as a four-star prospect … ranked No. 19 (Rivals), 21 (24/7), 28 (PrepStar) overall nationally at his position and No. 34 (Rivals), 38 (24/7) among recruits from the state of Georgia
PERSONAL: Birthday is December 21 … son of Nicole and Irvin Wooden … has a younger brother, Caleb … studying in the College of Business

WOODEN'S CAREER DEFENSIVE STATS

YEAR	G/GS	TT	UT	AT	TFL-YDS	QBS-YDS	FF/FR	PD	QBH	INT
2019	3/0	4	2	2	0.5-1	0.0-0	0/0	0	0	0
2020	11/11	42	19	23	9.5-35	4.0-21	0/0	1	6	0
Totals	14/11	46	21	25	10.0-36	4.0-21	0/0	1	6	0

WOODEN'S CAREER GAME HIGH STATS

Tackles	6	3x (last: at S Carolina)	10/17/20
TFL	2.0	2x (last: at S Carolina)	10/17/20
Sacks	1.5	Tennessee	11/21/20
PBU	1	at Mississippi State	12/12/20

CHANDLER WOOTEN #31 LB

6-3 • 232 • Sr. • 3L
Acworth, Ga. (North Cobb)
Education

2020: Opted out of the 2020 season due to COVID-19 concerns

2019: Veteran in the linebacking corps … 27 tackles, 4.5 TFL for season … two tackles vs. Oregon … pair of tackles vs. Tulane … two solo tackles, TFL vs. Kent State … 2 stops against Texas A&M … 3 tackles, TFL vs. Mississippi State … fumble recovery, 3 tackles, TFL at Florida … interception on an Arkansas fake punt attempt … 5 tackles, TFL at LSU … 2 tackles, TFL vs. Samford … two tackles in Iron Bowl

2018: Second on the depth chart at sam linebacker … 10 tackles for season … three tackles vs. Alabama State … first start came against Tennessee … two tackles vs. Liberty

2017: True freshman in a backup role at middle linebacker … two tackles against Mississippi State … four tackles vs. Ole Miss … two tackles at Arkansas … ... enrolled in January

HIGH SCHOOL: Registered 124 tackles and 15 TFL as a senior at North Cobb High ... Class 7A all-state and regional defensive player of the year for Coach Shane Queen ... Under Armour All-America Game

PERSONAL: Birthday is April 25 ... son of Kelvin and Sandra Wooten ... has two brothers, Preston and Grant ... son's name is Chance ... received the 2019 Hard-Fighting Soldier award from the Fellowship of Christian Athletes ... earned his bachelor's degree from the College of Liberal Arts in December, 2019, and is working toward a master's in the College of Education ... part of Auburn Athletics task force on inclusion and race relations

WOOTEN'S CAREER DEFENSIVE STATS

YEAR	G/GS	TT	UT	AT	TFL-YDS	QBS-YDS	FF/FR	PD	QBH
2017	8/0	8	4	4	0.0-0	0.0-0	0/0	0	0
2018	9/2	10	2	8	0.0-0	0.0-0	0/0	0	0
2019	13/0	27	18	9	4.5-7	0.0-0	0/1	0	1
2020	0/0		Opted out - Covid-19						
Total	30/2	45	24	21	4.5-7	0.0-0	0/1	0	1

WOOTEN'S CAREER GAME HIGH STATS

Tackles	5	at LSU	10/26/19
TFL	1.0	4x (last: Samford)	11/23/19
FR	1	at Florida	10/5/19
QBH	1	Georgia	11/16/19

JEREMIAH WRIGHT #76 DT

6-5 • 338 • So. • 1L
Selma, Ala. (Selma)
Engineering

2020: Reserve defensive tackle … converted from offensive line during pre-season camp … first action came at South Carolina … 3 tackles in Citrus Bowl against Northwestern ... SEC first-year academic honor roll

HIGH SCHOOL: Sizeable offensive line prospect with plenty of potential … played offensive tackle and defensive tackle for Coach Willie Gandy and the Selma Saints … Selma Times-Journal all-Dallas County … ESPN ranks him the No. 13 player nationally at his position … top 30 prospect in Alabama by ESPN, 247, PrepStar … also a baseball letterman

PERSONAL: Birthday is September 5 … son of Latasha Roller and Edward Roller … has two sisters, Breanna and Sh'naya … studying in the College of Engineering at Auburn

WRIGHT'S CAREER DEFENSIVE STATS

YEAR	G/GS	TT	UT	AT	TFL-YDS	QBS-YDS	FF/FR	PD	QBH	INT
2020	6/0	4	1	3	1.0-1	0.0-0	0/0	0	0	0

KILIAN ZIERER #77 OL

6-7 • 298 • Jr. • JC
Munich, Germany (College of Canyons)
Education

2020: Did not see game action due to injury ... SEC academic honor roll

BEFORE AUBURN: Top-rated junior college offensive line prospect who arrived at Auburn in January … starting tackle for Coach Ted Iacenda, helping the Cougars to the Southern California championship game … SCFA all-league second team … started playing football at age 16 … also played soccer … ESPN and 247 rate him the No. 1 juco prospect nationally at his position … Rivals ranks him No. 11 overall among juco recruits

PERSONAL: Birthday is February 24 … son of Gerald Zierer and Susanne Scholz … has two siblings, Wilson and Fiona … studying in the College of Education at Auburn

HEAD COACH BRYAN HARSIN

Bryan Harsin was named Auburn's 28th head football coach on December 22, 2020. Harsin spent the previous seven seasons as head coach at Boise State where he compiled a 69-19 record while winning three Mountain West Conference titles.

A former Boise State quarterback, assistant coach and offensive coordinator, Harsin is 76-24 overall as a head coach – including one season at Arkansas State – and has directed his programs to bowl games each season. His impressive resume at Boise saw him lead the Broncos to five 10-win seasons, seven consecutive bowl appearances and six MWC West Division Championships. He led the program to a 5-2 mark and a trip to the MWC championship game in 2020,

In his debut season Harsin led his alma mater back to where it rose to national prominence. Boise State went 12-2 in 2014, winning its first outright Mountain West Championship and capping the campaign with a 38-30 victory over Arizona in the 2014 VIZIO Fiesta Bowl.

The victory in the Fiesta Bowl was the third such win for the Broncos in the previous nine seasons. Harsin, serving as offensive coordinator in the first two Fiesta Bowl victories, has been a part of each of the school's three appearances in the game.

The team's victory in the 2014 Mountain West Football Championship marked Boise State's first outright league title since joining the conference in 2011, and the first overall since 2009. The only alumnus to lead the Broncos as head coach in the history of Boise State, Harsin has won conference championships as a student-athlete, assistant coach and head coach.

Boise State also captured MW titles in 2017 and 2019, giving Harsin three in six seasons. In 2017, the Broncos capped the championship campaign with a 38-28 victory over Oregon in the Las Vegas Bowl. The Broncos concluded the year at 11-3 overall and ranked No. 22 in both the Associated Press and Coaches Polls.

The Broncos went 12-2 in 2019, recording the team's first perfect 8-0 conference record since joining the MW and earning the school's fifth all-time appearance in the Las Vegas Bowl. Boise State concluded the season ranked in both the AP (No. 23) and Coaches Polls (No. 22) and were No. 19 in the final rankings of the College Football Playoff Poll, the third-straight season finishing in the top 25 of the CFP.

In 2015, the Broncos went 9-4, climbing as high as No. 20 in both the AP and Coaches Polls. Boise State capped the 2015 campaign with a 55-7 victory over Northern Illinois in the San Diego County Credit Union Poinsettia Bowl, the fifth-largest margin of victory in the history of bowl games. In 2016, Harsin guided the Broncos to a 10-3 record and an appearance in the Motel 6 Cactus Bowl.

In 2018, the Broncos concluded the season ranked in all three major polls - No. 23 in the AP Poll, No. 24 in the Coaches Poll and No. 25 in the CFP Rankings. The Broncos have been ranked in the top 25 in each of Harsin's six seasons, climbing as high as No. 13 in both the AP and Coaches Polls in 2016, and No. 13 in the Coaches Poll in 2019, Boise State's highest rankings since finishing eighth and sixth in each, respectively, in 2011.

Boise State went 10-3 in 2018, boasting the Mountain West Offensive Player of the Year in quarterback Brett Rypien – one of 11 All-Mountain West honorees. Rypien concluded his career as the Mountain West's all-time leader in career 300-yard passing games (21), completions (1,036) and passing yards (13,581). He also ranked second in league history in both wins by a starting quarterback (37) and career attempts (1,619), and tied for second in career touchdown passes (90).

Curtis Weaver made it three-straight MW Player of the Year honors for the Broncos in 2019, following Rypien's nod in 2018 and Leighton Vander Esch's Defensive Player of the Year award in 2017. Weaver established the MW career sacks record (34.0) in just three seasons before declaring early for the National Football League Draft, where he extended the Broncos' streak of consecutive years with an early entrant being selected. Boise State now has seven-consecutive such seasons, one of only nine schools in the country to boast such a distinction. The list also includes Alabama, Clemson, Florida, Florida

PERSONAL

Hometown	Boise, Idaho
Wife	Kes
Children	daughters: Devyn Lnn, Dayn Mykena son: Davis

EDUCATION

College	Boise State University (2000)

PLAYING EXPERIENCE

1995-99	Boise State (quarterback)

COACHING EXPERIENCE

2000	**Eastern Oregon** *Runningbacks/Wide Receivers*
2001	**Boise State** *Graduate Assistant*
2002-05	**Boise State** *Tight Ends*
2006-10	**Boise State** *Offensive Coordinator/Wide Receivers*
2011-12	**Texas** *Co-Offensive Coordinator/Quarterbacks*
2013	**Arkansas State (7-5)** *Head Coach*
2014-20	**Boise State (69-19)** *Head Coach*
2021-	**Auburn (0-0)** *Head Coach*

State, LSU, Penn State, Stanford and Washington.

Defensive end DeMarcus Lawrence (2014) started the streak, followed by running back Jay Ajayi (2015), linebacker Kamalei Correa (2016), running back Jeremy McNichols (2017), linebacker Leighton Vander Esch (2018), running back Alexander Mattison (2019) and Weaver.

Vander Esch was a first-round selection of the Dallas Cowboys after foregoing his final season of eligibility. In his rookie season, Vander Esch was named second-team All-Pro by the Associated Press.

The Broncos won at least 10 games in five of Harsin's seven seasons, giving Boise State 17 since joining what is now known as the Football Bowl Subdivision in 1996. The total ranks second behind only Ohio State during that time.

The Broncos' six-consecutive bowl appearances under Harsin from 2014-19 ran the school's streak to 18, which was tied for the nation's fifth-longest.

For his efforts in 2014, Harsin was named a finalist for the Paul "Bear Bryant" National Coach of the Year Award, the Eddie Robinson National Coach of the Year Award and the Dodd Trophy, given annually by the Bobby Dodd National Coach of the Year Foundation. He was also named the nation's top first-year head coach by the Football Writers Association of America.

A graduate of Capital High School in Boise, he played quarterback for the Broncos from 1995-99. Following his graduation from Boise State with a degree in business management, Harsin coached running backs and receivers at Eastern Oregon in 2000.

The former Bronco letterwinner began his coaching career at Boise State as a graduate assistant in 2001, before taking over the tight ends as a full-time assistant coach from 2002-05. When Chris Petersen was hired as head coach in 2006, Harsin assumed the role of offensive coordinator and quarterbacks coach.

Harsin was Petersen's offensive coordinator for five of his eight seasons as head coach (2006-10) and was named a finalist for the 2009 Broyles Award, awarded annually to the nation's top assistant coach. Boise State went 61-5 during his tenure as offensive coordinator.

With Harsin on staff, Boise State won 11 conference championships in just 17 seasons.

Following the 2010 season, Harsin went to Texas, where he served as co-offensive coordinator from 2011-12. While with the Longhorns, Harsin helped guide the ascension of an offense that ranked 88th in scoring prior to his arrival, to No. 24 nationally in 2012 (36.1).

Harsin then earned his first head coaching opportunity at Arkansas State in 2013, which claimed a share of the Sun Belt Conference championship and a berth in the GoDaddy.com Bowl that season.

Harsin and his wife Kes have two daughters, Devyn Lynn and Dayn Mykena, and a son, Davis.

HARSIN YEAR-BY-YEAR

Year	School	Position	Overall Record	Conf. Record	Final AP Rank	Bowl Game	Season/Bowl Notes
2000	Eastern Oregon	RB/WR	2-6	0-0	----		
2001	Boise State	Grad Assistant	8-4	6-2	----		
2002	Boise State	Tight Ends	12-1	8-0	15th	Humanitarian (W)	WAC Champions
2003	Boise State	Tight Ends	13-1	8-0	16th	Forth Worth (W)	WAC Champions
2004	Boise State	Tight Ends	11-1	8-0	12th	Liberty (L)	WAC Champions
2005	Boise State	Tight Ends	9-4	7-1	---	MPC Computers (L)	WAC Champions
2006	Boise State	Off. Coord./WR	13-0	8-0	5th	Fiesta (W)	WAC Champions
2007	Boise State	Off. Coord./WR	10-3	7-1	----	Hawaii (L)	
2008	Boise State	Off. Coord./WR	12-1	8-0	11th	Poinsettia (L)	WAC Champions
2009	Boise State	Off. Coord./WR	14-0	8-0	4th	Fiesta (W)	WAC Champions
2010	Boise State	Off. Coord./WR	12-1	7-1	9th	Las Vegas (W)	WAC Champions
2011	Texas	Co-OC/QBs	8-5	4-5	----	Holiday (W)	
2012	Texas	Co-OC/QBs	9-4	5-4	19th	Alamo (W)	
2013	Arkansas State	Head Coach	7-5	5-2	---	GoDaddy.com	
2014	Boise State	Head Coach	12-2	7-1	16th	Fiesta (W)	Mountain West Champions
2015	Boise State	Head Coach	9-4	5-3	----	Poinsettia (W)	
2016	Boise State	Head Coach	10-3	6-2	20th	Cactus (L)	
2017	Boise State	Head Coach	11-3	7-1	22nd	Las Vegas (W)	Mountain West Champions
2018	Boise State	Head Coach	10-3	7-1	23rd	First Responder	
2019	Boise State	Head Coach	12-2	8-0	23rd	Las Vegas (L)	Mountain West Champions
2020	Boise State	Head Coach	5-2	5-0	---		
HEAD COACH TOTALS			**76-24**	**45-8**			

BRAD BEDELL
TIGHT ENDS

Brad Bedell enters his first season as Auburn's tight ends coach. Bedell spent the past four seasons as Boise State's offensive line coach, including run game coordinator last season. A former All-American at Colorado, Bedell spent six seasons in the NFL prior to joining the coaching ranks.

In four seasons at Boise State, Bedell's offensive line had nine players garner 13 All-Mountain West honors, including five first team honors. Three Bronco linemen earned all-conference honors in 2020.

Four of the Broncos' five starting offensive linemen in 2019 received All-Mountain West recognition, with left tackle Ezra Cleveland and left guard John Molchon each being named first team. Center Garrett Larson earned second-team honors, while right guard Eric Quevedo was named honorable mention. Cleveland would go on to be selected in the second round (58th overall) of the 2020 NFL Draft by the Minnesota Vikings.

In 2019, the Bronco line extended Boise State's streak of seasons with a 1,000-yard rusher to 11, as freshman George Holani rushed for 1,014 yards. The 11-straight individual rushing performances for Boise State was the active longest streak in the country and second longest in college football history. The line also provided protection and paved the way for a Boise offense that was 19th in the country in scoring (34.7 ppg).

In Bedell's first year with the Broncos, four of Boise State's starting five linemen received all-conference recognition, highlighted by center Mason Hampton, who received first-team accolades. Hampton was also named a finalist for the William V. Campbell Trophy, awarded annually to college football's top scholar-athlete. Additionally, Ezra Cleveland, Archie Lewis and John Molchon picked up all-league recognition.

In 2018, Cleveland and Molchon repeated as all-league selections, each picking up first-team honors after helping to pave the way for a 10th-straight 1,000-yard individual rusher. The Broncos' offensive line also protected quarterback Brett Rypien, who was named the Mountain West Offensive Player of the Year following the season and helped Boise State conclude the season ranked in the top 25 nationally in both total offense (21st; 459.5 yards per game) and scoring offense (20th; 35.4 points per game).

Bedell, who previously worked under Harsin at Arkansas State, previously served as the assistant head coach and offensive line coach at Lamar, where he was hired in January 2017 following a season at Baylor.

Bedell began his coaching career as an offensive intern at Colorado (2007-09), his alma mater, where he garnered first-team All-America and All-Big 12 First Team honors at right guard following his senior campaign in 1999. He then went on to play six seasons in the National Football League, spending time with the Browns (2000-01), Dolphins (2003), Packers (2004-05) and Texans (2006).

Bedell's debut as a full-time assistant was spent at Northern Colorado in 2010, where he mentored a pair of All-Big Sky selections as offensive line coach. He moved on to UC Davis in 2011, serving as the team's offensive line coach and run game coordinator, again producing a pair of all-league selections.

He coached at New Mexico State in 2012, with another pupil picking up all-conference accolades, before joining Harsin at Arkansas State in 2013. A-State captured the Sun Belt Championship and a victory in the GoDaddy Bowl that season, helping to lead an offensive attack that averaged more than 200 rushing yards per game behind two All-Sun Belt honorees along the offensive line.

Following two seasons as the offensive line coach at Texas State (2014-15), Bedell joined the Baylor staff as an offensive quality control assistant and assistant director of operations in the spring of 2016 and remained on staff for the duration of the 2016 season.

PERSONAL

Hometown	Arcadia, California
Wife	Jessica
Children	son: Walker

EDUCATION

College	University of Colorado

PLAYING EXPERIENCE

1995-96	Mt. San Antonio College (offensive line)
1997-99	Colorado (offensive guard)
2000-02	Cleveland Browns (NFL)
2003	Miami Dolphins (NFL)
2004-05	Green Bay Packers (NFL)
2006	Houston Texans (NFL)

COACHING EXPERIENCE

2007-09	**Colorado** *Offensive Intern*
2010	**Northern Colorado** *Offensive Line*
2011	**UC Davis** *Running Game Coordinator/Offensive Line*
2012	**New Mexico State** *Assistant Coach*
2013	**Arkansas State** *Offensive Line*
2014-15	**Texas State** *Offensive Line*
2016	**Baylor** *Offensive Quality Control Assistant*
2017-20	**Boise State** *Offensive Line (2017-19)* *Offensive Line/Run Game Coordinator (2020)*
2021-	**Auburn** *Tight Ends*

BOWL EXPERIENCE

Player –	1998 Aloha, 1999 Insight.com
Coach –	1987 Holiday, 1988 Holiday, 1991 Blockbuster, 2017 Las Vegas, 2018 First Responder

MIKE BOBO
OFFENSIVE COORDINATOR

A veteran coach in the Southeastern Conference, Mike Bobo is in his first season as offensive coordinator at Auburn. Bobo spent last season at South Carolina as offensive coordinator and quarterback coach after a five-year stint as head coach at Colorado State. He also spent 14 years at Georgia.

At Colorado State, he guided the Rams to bowl games in each of his first three seasons, making him the lone coach in program history to accomplish that feat, and joined Sonny Lubick as the only two to coach the Rams in multiple bowl games in their careers.

Overall, Bobo's teams left their marks on the offensive record book at CSU, as his squads own three of the top six marks for total offense in a season as well as the school record for most yards per game in a season, that coming in 2017. His Rams also posted three of the top seven scoring seasons in CSU history. In five seasons, he was 28-35 and 20-20 in the Mountain West Conference.

In 2019, the Rams ranked 14th in the nation in passing offense, averaging 305.3 yards per game through the air. The previous season, his CSU offense ranked 13th among all FBS programs in passing offense (304.9). Bobo's 2017 team ranked 11th nationally in total offense (492.5), second in third down conversions (50.3 pct.) and eighth in first downs (25.1).

In 2016, Bobo became the first head coach in CSU history to lead the Rams to a bowl game in each of his first two seasons. The Rams' offense fueled a late-season surge, averaging 47.8 points and 533.8 yards per game over the last six contests, including the bowl game. CSU ranked fourth in the nation in red zone scoring (94.6 pct.), 28th in scoring offense (35.3) and 30th in total offense (462.5).

Bobo became the only head coach in program history to win seven regular season games in his first season at the helm in 2015.

Bobo spent all but one of the first 22 years of his adult life at Georgia as a player or assistant coach. While in Athens, he had been a record-breaking starting quarterback and spent 16 seasons coaching, including the last eight (2007-14) as offensive coordinator.

Bobo's 14-year coaching stint at Georgia, began in January 2001 when head coach Mark Richt hired him as quarterbacks coach, for his second stint with the school. He had previously worked on the football staff in an administrative role in 1998, then as a graduate assistant in 1999. He was promoted to offensive coordinator in 2007.

During his time at UGA, Bobo helped lead the Bulldogs to 135 victories, including two Southeastern Conference championships, five SEC Eastern Division titles and eight bowl victories. The 2012 Broyles Award finalist held the offensive coordinator spot for 92 games with the Bulldogs, scoring 30-plus points 57 times, 40-plus points 29 times and more than 50 points 13 times.

Bobo guided several talented quarterbacks at Georgia, including Aaron Murray, Matthew Stafford and David Greene, along with wide receiver A.J. Green, running back Todd Gurley and many others. In all, Bobo helped mold four first-round NFL draft choices at Georgia: Stafford (No. 1 in 2009), running back Knowshon Moreno (No. 12 in 2009), Green (No. 4 in 2011) and Gurley (No. 10 in 2015).

Prior to joining Richt's staff at Georgia, Bobo served one year as an assistant coach at Jacksonville State.

Bobo was a quarterback for the Bulldogs from 1994-97, throwing for 6,334 yards, the third-most all-time by a Georgia quarterback, and set several Georgia passing records. As a senior in 1997, he threw for 2,751 yards on 199 completions in 306 attempts and had 19 TD to just eight interceptions.

Bobo, a native of Thomasville, Ga., and his wife, Lainie, have five children, a son Drew; triplets Olivia, Jake and Ava Grace; and Kate. His father, George, was a long-time successful high school coach in Georgia.

PERSONAL

Hometown	Thomasville, Georgia
Wife	Lainie
Children	daughters: Olivia, Ava Grace, Kate sons: Drew, Jake

EDUCATION

College	University of Georgia

PLAYING EXPERIENCE

1994-97	Georgia (quarterback)

COACHING EXPERIENCE

1999	**Georgia** *Graduate Assistant*
2000	**Jacksonville State** *Quarterbacks*
2001-14	**Georgia** *Quarterbacks (2001-06)* *Offensive Coordinator/Quarterbacks (2007-14)*
2015-19	**Colorado State** *Head Coach*
2020	**South Carolina** *Offensive Coordinator/Quarterbacks*
2021-	**Auburn** *Offensive Coordinator*

BOWL EXPERIENCE

Player – 1995 Peach
Coach – 2001 Music City, 2003 Sugar, 2004 Capital One, 2005 Outback, 2006 Chick-fil-A, 2006 Sugar, 2008 Sugar, 2009 Capital One, 2009 Independence, 2010 Liberty, 2012 Outback, 2013 Capital One, 2014 Belk, 2014 Gator, 2015 Arizona, 2016 Idaho, 2017 New Mexico

NICK EASON
DEFENSIVE LINE

Nick Eason is in his first season at Auburn as the Tigers' defensive line coach. A 10-year veteran of the National Football League from 2003-12 and former Clemson team captain, Eason coached for seven years in the NFL following his playing career.

The last two seasons, Eason was the defensive line coach for the Cincinnati Bengals. In his first season, Eason helped the Bengals' defensive line improve significantly as the season progressed. Cincinnati notched 11 more sacks in the second half of 2019 compared to the first eight games. The defense also allowed 84.1 fewer yards per game the second half of the season. Additionally, under Eason's guidance, DT Geno Atkins earned his eighth Pro Bowl nomination.

Eason spent 2014-17 with the Tennessee Titans, serving his first two seasons as assistant defensive line coach before moving up to the defensive line coach role for his final two years.

In his two seasons (2016-17) as Tennessee's defensive line coach, Eason's units played a central role on Titans defenses that ranked among the best in the NFL against the run. Tennessee's defensive line was led by star DT Jurrell Casey, who in his two seasons under Eason totaled 11 sacks, 37 QB hits and earned two Pro Bowl nominations.

In 2017, Tennessee's defensive line ranked fourth in the NFL against the run, allowing an average of just 88.8 yards per game. In 2016, Eason's first as defensive line coach, the Titans allowed just 88.3 rushing yards per game, and their No. 2 league rank against the run was the team's highest in 14 seasons.

In 2015, Eason helped guide Casey to a team-high seven sacks, 28 QB pressures and his first-career Pro Bowl invite. Eason also aided in the development of DE DaQuan Jones and NT Al Woods, who both emerged as quality starters and matched or bettered their career-best numbers in all categories.

In 2014, Eason's first as a full-time NFL coach, he helped oversee Tennessee's defensive transition from a 4-3 to a 3-4 front. He also helped Casey continue his ascent into one of the NFL's best interior defensive linemen, as he posted 86 tackles, including 13 for losses, and 27 QB pressures. Eason also guided NT Sammie Hill to career-highs in tackles (47), sacks (3.0), tackles for losses (seven) and QB pressures (8).

Eason's first coaching assignment after his playing days came in 2013, when he was an intern coach with the Cleveland Browns.

As a player, Eason saw action in 117 games over 10 seasons (2003-12) with the Browns, Pittsburgh Steelers and Arizona Cardinals. He finished his playing career with the Cardinals, where he spent two seasons (2011-12), appeared in 32 games and registered two sacks. Prior to his time with Arizona, Eason spent four seasons (2007-10) with the Steelers and helped the team to two Super Bowl appearances, including a victory in Super Bowl XLIII in the '08 season. He was a teammate in Pittsburgh with former Auburn standout and current staffer, Kendall Simmons.

Eason was originally a fourth-round selection by the Denver Broncos in the 2003 NFL Draft, but he spent his rookie season on Reserve/Injured after suffering an Achilles injury during training camp. The following season, Eason reemerged on the Broncos' active roster before being waived and signed by the Browns, with whom he played for three seasons (2004-06).

A native of Lyons, Ga., Eason played college football at Clemson, where he starred on the defensive line and became the first football player in school history to graduate with two years of eligibility remaining, earning his degree in sociology in August 2001. In 2008, he earned his master's degree in human resources. Eason played in 47 games with 35 starts for the Tigers and recorded 15 sacks and 30 tackles for losses. A two-time team captain his junior and senior seasons, he earned first-team All-ACC honors as a senior defensive tackle.

PERSONAL

Hometown	Lyons, Georgia
Wife	Dorcas
Children	Daughters: Zahporrah, Zamonni, Baylee Sons: AJ, Nick Jr., Nolan, Nash

EDUCATION

College	Clemson University (2001) Clemson University (Master's 2008)

PLAYING EXPERIENCE

1999-02	Clemson (defensive line)
2003	Denver Broncos (NFL)
2004-06	Cleveland Browns (NFL)
2007-10	Pittsburgh Steelers (NFL)
2011-12	Arizona Cardinals (NFL)

COACHING EXPERIENCE

2013	**Cleveland Browns** *Assistant Defensive Line*
2014-17	**Tennessee Titans** *Assistant Defensive Line (2014-15)* *Defensive Line (2016-17)*
2018	**Austin Peay** *Defensive Assistant*
2019-20	**Cincinnati Bengals** *Defensive Line*
2021-	**Auburn** *Defensive Line*

BOWL EXPERIENCE

Player – 1999 Peach, 2001 Gator, 2001 Humanitarian, 2002 Tangerine

ZAC ETHERIDGE
CORNERBACKS

Zac Etheridge, a team captain on Auburn's 2010 national championship team, is in his first season coaching at Auburn, serving as cornerbacks coach. Etheridge spent the previous two seasons in the same capacity at the University of Houston.

At Houston, Etheridge mentored cornerbacks Marcus Jones and Damarion Williams, who thrived under his direction. Jones was named an All-American in 2020 at cornerback by Pro Football Focus (PFF) and was an All-American selection as a punt return specialist by the FWAA, CBS/247 Sports and the Phil Steele Magazine. Jones also was graded as one of the top-5 corners in 2020 by PFF. Under two seasons of Etheridge's tutelage, Williams blossomed into an all-conference player in 2020, starting 19 consecutive games for the Cougars.

Etheridge played a key role in Houston's improvement on defense in 2020, as the Cougars finished fourth in the American Athletic Conference in total defense (398.5 yards per game). Houston's defense also saw improvements from 2019 to 2020 in passing yards allowed, third down conversion defense percentage and tackles for loss.

This past December he was selected to the American Football Coaches Association 2021 35 Under 35 Coaches Leadership Institute. The prestigious program is aimed at identifying and developing premier, future leaders in the football coaching profession and is part of the AFCA Convention.

Prior to his arrival at Houston, Etheridge spent a season at the University of Louisiana, where he helped lead the Ragin Cajuns to a spot in both the Cure Bowl and the Sun Belt Conference Championship.

Etheridge spent two seasons at Western Carolina from 2016-17, where he started coaching the cornerbacks in 2016 before being elevated to a full-time position as an assistant coach with his focus switching to WCU's outside linebackers in 2017.

His coaching career began as a graduate assistant coach at Penn State under head coach Bill O'Brien, followed by two years as a defensive graduate assistant at Georgia Tech where he worked closely with the secondary.

A four-year starter at Auburn, Etheridge broke his neck during his junior season in 2009 against Ole Miss. Nine months later, after extensive rehabilitation, Etheridge returned to the starting lineup for Auburn and captained his team along a memorable run to the national title at the end of the 2010 season, finishing second on the team with 69 tackles, intercepting three passes, and returning a fumble 47 yards for a touchdown against Arkansas.

Etheridge garnered freshman All-America status from numerous publications following the 2007 season, starting 12 of Auburn's 13 games. He led Auburn with 75 tackles in 2008 and was named to the SEC Academic Honor Roll in 2009.

A native of Troy, Ala., Etheridge received the second annual James Owens Courage Award from Auburn in 2013. The award, named for the school's first African-American football player, was established to honor a player who has shown courage in the face of adversity.

A 2009 Auburn graduate with a degree in political science, Etheridge has a daughter, Mia.

PERSONAL

Hometown Troy, Alabama
Children daughter: Mia

EDUCATION

College Auburn University (2009)

PLAYING EXPERIENCE

2006-10 Auburn (safety)

COACHING EXPERIENCE

2012 **Penn State**
Graduate Assistant
2013-14 **Georgia Tech**
Graduate Assistant
2016-17 **Western Carolina**
Cornerbacks/Outside Linebackers
2018 **Louisiana**
Cornerbacks
2019-20 **Houston**
Cornerbacks
2021- **Auburn**
Cornerbacks

BOWL EXPERIENCE

Player – 2007 Cotton, 2007 Peach, 2010 Outback
2011 BSC National Championship
Coach – 2013 Music City, 2014 Orange, 2018 Cure,
2020 New Mexico

WILL FRIEND
OFFENSIVE LINE

Will Friend has been named Auburn's offensive line coach, head coach Bryan Harsin announced Thursday. Friend spent the previous three seasons as the offensive line coach at Tennessee and, prior to that, was the offensive coordinator and offensive line coach at Colorado State.

While at Tennessee, the Philadelphia, Miss. native mentored two-time All-SEC first team lineman Trey Smith. In 2019, UT offensive linemen Wanya Morris and Darnell Wright were both selected to the Freshman All-SEC squad, while Morris was tabbed a Freshman All-American.

Friend came to Tennessee after a three-year stint (2015-17) as the offensive coordinator and offensive line coach at Colorado State. In 2017, he led an offense that ranked 11th in the nation in total offense at 492.5 yards per game. Colorado State's 33.4 points per game in 2017 led the conference and ranked 31st in the nation.

Prior to Colorado State, Friend served as the offensive line coach at Georgia in 2011 before adding the title of running game coordinator in 2013. During his final season in Athens in 2014, Friend helped guide a Bulldogs' offense that averaged 41.3 points per game, which ranked eighth nationally, and racked up 457.8 yards of total offense per game.

A four-year starting guard at Alabama, a two-time All-SEC selection, and a member of Alabama's Team of the Decade for the 1990s, Friend began his coaching career at West Alabama in 2001. He was an offensive assistant at Tuscaloosa Central High School in 2002 before joining the Georgia staff as a graduate assistant (2003-04).

He spent the 2005-06 seasons as the offensive line coach at Gardner-Webb, then had a four-year stint (2007-10) as the offensive line coach at UAB. Overall, Friend has coached nine offensive linemen who have been selected in the NFL Draft.

Friend was a Parade Magazine All-America selection as a senior at Neshoba Central High in Philadelphia, Miss. He earned his bachelor's degree in human performance from Alabama in 1998.

A 1998 graduate from the University of Alabama, Friend and his wife, Carrie, have three children – Katie, Brooks and Charlie.

PERSONAL

Hometown	Philadelphia, Mississippi
Wife	Carrie
Children	daughter: Katie
	sons: Brooks, Charlie

EDUCATION

College	University of Alabama (1998)

PLAYING EXPERIENCE

1993-96	Alabama (offensive guard)

COACHING EXPERIENCE

2001	**West Alabama**
	Offensive Line
2002	**Tuscaloosa Central HS (Ala.)**
	Offensive Assistant
2005-06	**Gardner-Webb**
	Offensive Line
2007-10	**UAB**
	Offensive Line
2011-14	**Georgia**
	Offensive Line (2011-13)
	Running Game Coordinator/Offensive Line (2014)
2015-17	**Colorado State**
	Offensive Coordinator/Offensive Line
2018-20	**Tennessee**
	Offensive Line
2021-	**Auburn**
	Offensive Line

BOWL EXPERIENCE

Player –	1993 Gator, 1995 Citrus, 1997 Outback
Coach –	2004 Capital One, 2005 Outback, 2012 Outback, 2013 Capital One, 2014 Gator, 2014 Belk, 2015 Arizona, 2016 Famous Idaho Potato, 2017 Arizona, 2020 Gator

DEREK MASON
DEFENSIVE COORDINATOR

Former Vanderbilt head coach and Stanford defensive coordinator, Derek Mason is in his first year at Auburn as defensive coordinator.

Mason spent seven seasons at Vanderbilt (2014-20) where he became just the second coach in program history to lead a team to multiple bowl appearances. His 2018 team won six games and capped the regular season with a third straight victory over rival Tennessee and fifth in seven years. It also marked Vanderbilt's second bowl appearance in three years under Mason.

Mason guided Vanderbilt to its eighth postseason appearance in 2016 and finished the regular season 6-6, including four wins over the final six games. The season featured marquee SEC victories over Georgia, Ole Miss and No. 24 Tennessee. Inside linebacker Zach Cunningham became Vanderbilt's first consensus All-American in more than three decades, sweeping first-team honors.

The architect of Stanford's vaunted 3-4 defense, Mason spent four seasons with the Cardinal and was elevated to defensive coordinator in 2011 after leading the program to a pair of Rose Bowl appearances and consecutive Pac-12 titles. Mason's elite defensive units at Stanford ranked among the NCAA's best in defensive efficiency for three consecutive seasons.

While facing seven ranked opponents in 2013, Stanford ranked third nationally in rushing defense (89.4 ypg), 10th in scoring defense (19.0 ppg) and 16th in total offense (343.1 ypg). The Cardinal was also one of only five teams to allow less than 100 rushing yards per game in 2013 and ranked fifth nationally with 44 sacks and seventh with 109 tackles for loss.

In 2012, Mason was a finalist for the Broyles Award, given annually to the nation's top assistant coach, after directing a Stanford defense widely considered the program's finest unit ever.

Mason's leadership paved the way to a historic defensive output, breaking Stanford's single-season record with 57 sacks and pacing the Pac-12 in scoring defense, total defense and rushing defense, and helped the Cardinal to an 11-2 season capped off with a Rose Bowl title. In 11 of 14 games, Stanford held its opponent to 20 or fewer points, including a 14-point effort in an overtime win at top-ranked Oregon, who led the FBS with a 54.8 scoring average. The 2012 Stanford defense held eight of 13 opponents under 100 yards rushing.

In 2011, Mason's first year as co-defensive coordinator, his unit ranked either first or second in the Pac-12 in six defensive categories, including rushing defense, third-down conversion defense, scoring defense, total defense, sacks and opponent first downs.

Mason also helped develop an array of Stanford defensive standouts, including All-Pro cornerback Richard Sherman, All-America defensive end Trent Murphy, All-America linebacker Shayne Skov and All-Pac-12 safety Ed Reynolds.

Prior to his arrival in Palo Alto, Mason served as an assistant defensive back coach for the Minnesota Vikings from 2007-09. He played a vital role in the team ranking sixth in total defense in 2008 and 2009 as the Vikings won NFC North titles each season. Mason was introduced to the NFL coaching circles through the Minority Fellowship program.

Before joining the Vikings, Mason tutored wide receivers at Ohio under Frank Solich, helping the Bobcats improve from 4-7 in 2005 to a 9-5 campaign and GMAC Bowl appearance the following year. Mason spent the 2004 season as wide receivers coach at New Mexico State, where the Aggies led the conference in passing.

During the 2002 campaign, Mason mentored receivers and assisted with special teams at Utah. The Utes featured the NFL Draft's No. 1 overall pick in quarterback Alex Smith and wide receiver Paris Warren, an eventual seventh-round pick.

Mason's move to Utah came after a three-year stint at Bucknell (1999-2001) in which he gained his first experience as a defensive assistant coach. At Bucknell, Mason served as defensive backs mentor for three straight winning Bison squads.

Mason's first three collegiate positions came as an offensive assistant at Mesa (Ariz.) Community College in 1994, Weber State in 1995-96 and Idaho State in 1997-98.

As a player, Mason was a two-year starter and four-year letter winner at Northern Arizona. Mason earned a bachelor's degree in criminal justice from Northern Arizona in 1993. A native of Phoenix, Mason was a standout football player at Camelback High School.

Derek and his wife, LeighAnne, have two daughters, Makenzie and Sydney.

PERSONAL

Hometown	Phoenix, Arizona
Wife	LeighAnne
Children	daughters: Makenzie, Sydney

EDUCATION

College	Northern Arizona University (1993)

PLAYING EXPERIENCE

1989-92	**Northern Arizona** (cornerback)

COACHING EXPERIENCE

1994	**Mesa Community College (Ariz.)**
	Wide Receivers
1995-96	**Weber State**
	Wode Receivers
1997-98	**Idaho State**
	Running Backs
1999-01	**Bucknell**
	Defensive Backs
2002	**Utah**
	Wide Receivers/Special Teams Assistant
2003	**Saint Mary's (Calif.)**
	Co-Defensive Coordinator/Assistant Head Coach
2004	**New Mexico State**
	Wide Receivers
2005-06	**Ohio**
	Wide Receivers
2007-09	**Minnesota Vikings (NFL)**
	Assistant Defensive Backs Coach
2010-13	**Stanford**
	Defensive Backs (2010)
	Associate Head Coach/Defensive Coordinator (2011-12)
	Willie Shaw Director of Defense (2013)
2014-20	**Vanderbilt**
	Head Coach
2021-	**Auburn**
	Defensive Coordinator

BOWL EXPERIENCE

Coach – 2007 GMAC, 2011 Orange, 2012 Fiesta, 2013 Rose, 2014 Rose, 2016 Independence, 2018 Texas

JEFF PITMAN
HEAD STRENGTH & CONIDITIONING COACH

Jeff Pitman has been named the head football strength and conditioning coach at Auburn, head coach Bryan Harsin announced Tuesday. Pitman comes to Auburn after spending the previous eight years on Harsin's staff at Boise State (2014-20) and Arkansas State (2013).

A Boise State graduate and certified strength and conditioning specialist by the National Strength and Conditioning Association (NSCA), Pitman was the head strength and conditioning coach at Boise State from 1999-2006.

Pitman worked with the football program at Colorado, while also overseeing the speed, strength and conditioning needs for each of the Buffaloes' varsity programs. He also worked at Western Carolina from 2011-12 as the Strength and Conditioning Coordinator.

A three-year letterwinner for the Broncos from 1990-92, Pitman initially walked on to Boise State in 1988 before earning a scholarship and starting at center for two years. He was a member of the Broncos' 1990 team that finished 10-4 and reached the semifinals of the NCAA Division I-AA Playoffs.

He was recognized as an NSCA Strength and Conditioning All-American in 1992, one of just 10 Broncos in school history to win the award at the time.

He graduated from Boise State with a degree in health promotion in 1993, and then worked as a graduate assistant strength and conditioning coach at Minnesota. He earned his master's in education from Minnesota in 1995.

Certified as a level one club coach by USA Weightlifting in 1994, Pitman took his first full-time position as a collegiate strength coach at Montana State (1995-97), working with football, women's skiing and women's track and field.

He worked at San Jose State from 1997-99, supervising the training programs for all of the Spartans' varsity sports, before joining his alma mater.

PERSONAL

Hometown	Melba, Idaho
Wife	Gina
Children	sons: Nicholai, Jacob daughter: Isabelle

EDUCATION

College	Boise State University (Bachelor's 1993) University of Minnesota (Master's 1995)

PLAYING EXPERIENCE

1990-92	Boise State (Center)

COACHING EXPERIENCE

1994-95	**Minnesota** *Strength and Conditioning Graduate Assistant*
1995-97	**Montana State** *Strength and Conditioning Coach*
1997-99	**San Jose State** *Strength and Conditioning Coach*
1999-06	**Boise State** *Strength and Conditioning Coach*
2006-10	**Colorado** *Director of Speed-Strength and Conditioning*
2011-12	**Western Carolina** *Strength and Conditioning Coordinator*
2013	**Arkansas State** *Strength and Conditioning Coach*
2014-20	**Boise State** *Director of Sports Performance*
2021-	**Auburn** *Strength and Conditioning Coach*

BOWL EXPERIENCE

Player –	1990 NCAA Division I-AA Semifinals
Coach –	2007 Independence, 2013 GoDaddy.com, 2014 Fiesta Bowl, 2015 Poinsettia, 2016 Cactus, 2017 Las Vegas, 2018 First Responder

JEFF SCHMEDING

ASSISTANT HEAD COACH/LINEBACKERS/DEFENSIVE RUN GAME COORDINATOR

Jeff Schmedding is in his first season at Auburn serving as assistant head coach, linebackers coach and defensive run game coordinator. Schmedding spent the past two seasons on Harsin's staff at Boise State as the defensive coordinator (play caller) for the Broncos.

After coaching Boise State's outside linebackers in 2019, he took over inside linebackers for the 2020 campaign. Schmedding's first season leading the defense was a strong one for the Broncos as they claimed the Mountain West championship with a 12-2 record and 8-0 mark in conference play. The Boise defense put together an impressive year, finishing in the top 15 nationally in team sacks (37) and in the top 25 nationally in scoring defense (20.6 ppg).

In 2019, Junior STUD end Curtis Weaver was named the 2019 Mountain West Defensive Player of the Year while leading the conference and finishing fifth nationally in sacks (13.5). His 34-career sacks are a Mountain West record as well. Weaver was selected in the fifth round of the NFL Draft by the Miami Dolphins. Junior defensive back Kekaula Kaniho was also named to the All-Mountain West First Team. Kaniho was been named to the 2020 Lott IMPACT Trophy Watch List heading into the fall. Additionally, the Broncos had five other defensive players named to the 2019 Mountain West Second Team.

Prior to arriving in Boise, Schmedding spent the 15 seasons (2004-18) at Eastern Washington, helping to lead the Eagles to the Football Championship Subdivision (FCS) National Championship in 2010. EWU also made the national title game in 2018 – one of 10 total FCS Playoff appearances during Schmedding's time with the program. In 2018, the Eagles' defense was first in the FCS in defensive touchdowns scored and second in forced turnovers.

Schmedding served as EWU's defensive coordinator from 2015-18, while also coaching safeties and rovers. He spent seven seasons (2008-14) as the Eagles' special teams coordinator, coaching linebackers (2008-09), safeties and nickels (2010-14) during that time. He began his career at EWU as a graduate assistant (2004-06) where he spent time with linebackers and the secondary before being promoted to a full-time role as safeties coach in 2007.

Schmedding's previous coordination of special teams was particularly impressive as well, especially in 2014. The Eagles ranked third in the FCS with four blocked punts, and was 10th in net punting (38.4), 15th in kickoff return average (22.8) and 28th in punt returns (11.8). That season, EWU scored touchdowns on a kickoff return, punt return and kickoff team.

As a position coach, Schmedding tutored several of the finest safeties in EWU history. Tevin McDonald earned All-America and first-team All-Big Sky Conference accolades in 2014 for the Eagles before signing a free agent NFL contract with the Oakland Raiders. In 2013, McDonald earned third-team All-Big Sky honors as well. Schmedding's safeties in 2012 featured Academic All-American Jeff Minnerly, Freshman All-American Jordan Tonani and second-team All-Big Sky selection Allen Brown.

In 2010 and 2011, Schmedding coached All-America safety Matt Johnson, who earned first-team All-Big Sky Conference honors both seasons before being selected in the fourth round of the NFL Draft by the Dallas Cowboys. Minnerly was honorable mention All-Big Sky both seasons. Schmedding also coached cornerbacks in 2011, a group which included eventual three-time first-team All-Big Sky selection T.J. Lee III. In 2010, EWU led the FCS with 26 interceptions.

Schmedding coached linebackers in 2008 and 2009, including J.C. Scherritt, who in 2009 was named to all six All-America teams and was second in the voting for the Buck Buchanan Award given to the top defensive player in the FCS. He set school and Big Sky records with 170 total tackles. He went on to win the award in 2010 and was a captain and Grey Cup champion for the Edmonton Eskimos.

Schmedding earned his bachelor's degree in physical education and coaching from Eastern Washington in 2002. A native of Spokane, Wash., he graduated from University High School where he was a standout wrestler and football player – he was the runner-up at the State 3A Wrestling Championships in the 215-pound division. Schmedding and his wife, Kristine, have been married for nearly 15 years and have two sons, Jack and Blake.

PERSONAL

Hometown	Spokane, Washington
Wife	Kristine
Children	sons: Jack and Blake

EDUCATION

College	Eastern Washington University (2002)

COACHING EXPERIENCE

1999-01	**University HS (Wash.)** *Defensive Line (1999-00)* *Linebackers (2001)*
2004-18	**Eastern Washington** *Defensive Graduate Assistant (2004-06)* *Safeties (2007)* *Linebackers (2008-09)* *Safeties and Nickels (2010-14)* *Special Teams Coordinator (2008-14)* *Defensive Coordinator (2015-18)*
2019-20	**Boise State** *Defensive Coordinator/Linebackers*
2021-	**Auburn** *Assistant Head Coach/Linebackers/Defensive Run Game Coordinator*

BOWL EXPERIENCE

Coach – 2004 NCAA I-AA Quarterfinals, 2005 NCAA I-AA First Round, 2007 FCS Quarterfinals, 2009 NCAA FCS First Round, 2010 NCAA FCS Champions, 2012 FCS Semifinals, 2013 FCS Semifinals, 2014 FCS Quarterfinals, 2016 FCS Semifinals, 2018 FCS Championship, 2019 Las Vegas

BERT WATTS

SPECIAL TEAMS COORDINATOR/OUTSIDE LINEBACKERS

Bert Watts, who spent the past season at Memphis as linebackers coach after three seasons at Fresno State, including two as defensive coordinator, is in his first season at Auburn. Watts coaches outside linebackers and is the Special Teams Coordinator.

Watts helped the Tigers to an 8-3 record and a bowl victory in 2020, while defensively the unit was top 20 nationally in red zone defense, turnovers gained and fumbles recovered.

In three seasons at Fresno State (2017-19), Watts' defense ranked in the Top 10 nationally in several statistical categories. In 2018, the Bulldogs finished with a 12-2 record and were Mountain West Champions.

In 2018, the Bulldogs ranked third nationally in scoring defense, surrendering 14.1 points per game. Fresno State also finished the 2018 campaign ranked in the Top 10 in the FBS in red zone defense (1st), scoring defense (3rd), passes intercepted (4th), passing efficiency defense (5th) and turnover margin (9th). Individually, Watts helped mentor linebacker Jeff Allison as the Mountain West Defensive Player of the Year in 2018.

Prior to Fresno State, Watts spent four seasons as the defensive coordinator at UC Davis with a focus on the defensive backs unit.

His first season overseeing the UC Davis defense in 2013 resulted in four of his players earning postseason recognition from the Big Sky Conference. Two more were recognized the next season and five more earned honors from the conference in 2016.

Defensive lineman Nick King was a second team pick after amassing eight sacks, cornerback Jonathan Perkins had four pass breakups on his way to third-team accolades, linebacker Steven Pitts earned honorable mention after tallying 74 tackles and 11.5 TFLs, and cornerback Shamawn Wright was selected honorable mention after leading the team with nine PBUs. Pitts returned to the All-Big Sky honorable mention squad in 2014 and was joined by safety Charles Boyett.

In 2016, defensive tackle Inoke Raikadroka was named a second-team selection after compiling 24 tackles, 3.5 TFLs, 1.0 sacks and one fumble recovery in nine games played. Defensive tackle Zak Pettit, inside linebacker Nas Anesi, cornerback Keleen Culberson and safety Zach Jones earned honorable mention recognition.

The Basking Ridge, N.J. native also holds NFL experience, helping the Denver Broncos earn the top seed in the AFC playoffs in 2012.

A three-year letterwinner at Cal, Watts led the Bears' defense with 80 tackles as a senior in 2002. Following his senior year, he was the recipient of the team's Joe Roth Award, given to the player that exemplifies superior courage, attitude and sportsmanship.

Watts earned his undergraduate and graduate degrees in education from the University of California. He is married to the former Lyndsay Graubard, and the couple has two children, Vedder and Willow.

PERSONAL

Hometown	Basking Ridge, New Jersey
Wife	Lyndsay
Children	daughter: Willow
	son: Vedder

EDUCATION

College	California, Berkley (Bachelor's 2003; Master's 2006)

PLAYING EXPERIENCE

1998-02	California (Safety)

COACHING EXPERIENCE

2004-05	**California**
	Graduate Assistant
2007	**Raiffeisen Vikings (Austria)**
	Defensive Coordinator
2008	**Bartram Trial HS (Fla.)**
	Defensive Backs
2009	**Bishop Kenny HS (Fla.)**
	Defensive Coordinator
2010-11	**Colorado**
	Defensive Technical Intern
2012	**Denver Broncos (NFL)**
	Staff Assistant
2013-16	**UC Davis**
	Defensive Coordinator/Defensive Backs
2017-19	**Fresno State**
	Linebackers
	Defensive Coordinator (2018-19)
2020	**Memphis**
	Linebackers
2021-	**Auburn**
	Special Teams Coordinator/Outside Linebackers

BOWL EXPERIENCE

Coach – 2004 Holiday, 2005 Las Vegas, 2017 Hawai'i, 2018 Las Vegas, 2020 Montgomery

CARNELL WILLIAMS
RUNNING BACKS

Carnell 'Cadillac' Williams, a former all-American at Auburn, Williams is in his third season as the Tigers' running backs coach.

Under Williams' tutelage in 2020, freshman running back Tank Bigsby was named the SEC Co-Freshman of the Year and Associated Press SEC Newcomer of the Year after leading all freshmen in the conference with 834 rushing yards. Bigsby was the first Auburn freshman in school history to rush for three consecutive 100-yard games and his 834 yards were the second most all-time at Auburn by a rookie.

During his first season in 2019, the Tigers posted five 100-yard rushing games and D.J. Williams earned SEC Freshman of the Week honors for his performance against LSU. In two seasons, Williams' backs have tallied nine 100-yard games and three SEC weekly honors.

As a player at Auburn, Williams helped lead Auburn to an undefeated season in 2004 while earning All-America honors that year. The 2005 NFL Rookie of the Year, Williams had a seven-year NFL career before entering the coaching ranks.

A native of Gadsden, Alabama, and product of Etowah High School, Williams finished his Auburn career (2001-04) with 3,831 yards on 741 attempts with 45 touchdowns. He broke the Auburn career record of most running attempts, passing Joe Cribbs, and most touchdowns scored, passing Bo Jackson, while finishing second in total rushing yards and all-purpose yards.

As a senior in 2004, Williams helped lead the Tigers to one of the best seasons in program history, winning an SEC Championship en route to a perfect 13-0 season and a Sugar Bowl victory. He led Auburn in rushing with 1,165 yards and 12 touchdowns while tallying 1,718 all-purpose yards. He earned All-America honors, was the SEC Special Teams Player of the Year, and named to the All-SEC team.

In his four seasons at Auburn, Williams earned nine SEC Player of the Week honors, the most in league history. During his time on the Plains, the Tigers were 37-14 and won three SEC Western Division titles (2001, '02, '04).

He remains as Auburn's No. 2 all-time rushing and is the Tigers' career leader in rushing attempts and rushing touchdowns.

The fifth pick overall pick of the 2005 NFL draft by the Tampa Bay Buccaneers, Williams was named the NFL Rookie of the Year after leading all rookies in rushing yards with 1,178, while posting six 100-yard rushing games in 14 starts. Williams spent six seasons with Tampa Bay before spending his final season in 2011 with the St. Louis Rams.

After being slowed by injuries for several years, Williams was narrowly edged for the AP 2009 Comeback Player of the Year Award by Tom Brady, finishing second after rushing for 821 yards on 210 carries with a 3.9 average and four touchdowns during the 2009 season.

Williams finished his NFL career with 4,038 yards with 21 touchdowns and 148 receptions for 1,002 yards and four scores.

Williams' coaching career started at Henderson State in 2015 where he served as the running backs coach. After a stint at the University of West Georgia in 2016, Williams was the running backs coach for IMG Academy in Bradenton, Florida for two seasons (2017-18). Williams also served as the running backs coach for the Birmingham Iron of the Alliance of American Football (AAF).

Williams graduated from Auburn in December 2014. He and his wife Evan Williams have two boys: Cole and Cuinn.

PERSONAL

Hometown	Gadsden, Alabama
Wife	Evan
Children	sons: Cole, Cuinn

EDUCATION

College	Auburn (2014)

PLAYING EXPERIENCE

2001-04	Auburn (running back)
2005-10	Tampa Bay (NFL)
2011	St. Louis (NFL)

COACHING EXPERIENCE

2016	**West Georgia** *Offensive Graduate Assistant*
2017	**IMG Academy** *Running Backs*
2018	**Birmingham Iron (AAF)** *Running Backs*
2019-	**Auburn** *Running Backs*

BOWL EXPERIENCE

Player -	2001 Peach, 2003 Capital One, 2003 Music City, 2005 Sugar
Coach –	2020 Outback, 2021 Citrus

CORNELIUS WILLIAMS
WIDE RECEIVERS

Cornelius Williams, who has spent the previous six years coaching wide receivers at Troy, is in his first season at Auburn. Williams, who won four Sun Belt championships and helped lead Troy to three bowl games as a player, was also the passing game coordinator at his alma mater the last two seasons.

During his time at Troy, Williams' receivers earned 14 All-Sun Belt honors including a pair of first team selections by Emanuel Thompson and most recently Damion Willis and Kaylon Geiger.

This past season, Troy's passing attack was 21st nationally in passing yards per game (290.2) and Geiger was 30th nationally with 752 receiving yards. In 2019, outside receivers Reggie Todd and Khalil McClain combined for 83 receptions, 12 touchdowns and 1228 yards. As a unit, the receivers topped the 100-yard mark 11 different times to shatter the Troy school record that previously stood at seven games.

As an offense, the Trojans topped the 500-yard mark in total offense on six different occasions to tie the program's DI record and scored 35-plus points eight times; the second most in program history and fourth most in Sun Belt Conference history. The Trojans finished ninth nationally in passing offense (313.2), 25th in scoring offense (33.8) and 18th in total offense (456.3).

Thompson led the Sun Belt with 80 receptions in 2016 -- the second most in a season in Troy history -- and finished third with 820 receiving yards. Deondre Douglas, who would earn three All-Sun Belt honors in his career, tied for third with 60 catches and 740 yards.

In 2018, Willis finished with the second most receiving yards in a game in school history after a 10-catch, 213-yard performance against Louisiana and ranked ninth nationally with seven catches of 40-plus yards despite missing a pair of games.

Troy finished the 2016 season 10-3 with a victory in the Dollar General Bowl, the first top-25 ranking in school and Sun Belt Conference history and the best win-improvement in the country. In 2017, Troy set a school FBS record for wins as the Trojans finished the season 11-2 with a Sun Belt championship, New Orleans Bowl title and a victory at No. 22 LSU.

Williams was a four-year letterman for the Trojans from 2006-09 and helped lead Troy to a combined 26-3 Sun Belt Conference record. He finished his Trojan career with 63 receptions for 764 yards and seven touchdowns.

Williams made his return to Troy after spending the previous two seasons as the wide receivers coach at UAB (2014) and Jacksonville State (2013).

UAB averaged 33.2 points and 431.8 yards of total offense in Williams' lone season coaching the Blazers. Both totals were good for fourth in the offense-heavy Conference USA and wide receiver J.J. Nelson was a fifth-round selection of the Arizona Cardinals in the 2015 NFL Draft.

Williams helped orchestrate a monumental turnaround at Jacksonville State as the Gamecocks went from a 6-5 team prior to his arrival to advancing to the FCS Quarterfinals. Additionally, wide receiver Josh Barge earned freshman All-America honors following the season.

Prior to Jacksonville State, Williams coached the wide receivers at North Alabama in 2012 and Murray State in 2011. In 2011, Murray State led the Ohio Valley Conference in scoring offense at 37.1 points per game, total offense with 460.9 yards per game and passing offense with 308.6 yards per game.

Williams was an offensive graduate assistant coach at South Alabama in 2010, helping the program to a 10-0 record and offensively averaged 439 yards and 41.3 points per game.

A standout at Hoover High School, Williams helped lead the Buccaneers to four consecutive Alabama 6A state championships and a combined 56-3 record. He was named all-state his senior year after setting a school record with 77 receptions for 1,300 yards and 18 touchdowns. He was selected to play in the Alabama-Mississippi All-Star Game and was ranked 16th in The Birmingham News' Super Seniors.

Williams graduated from Troy University in 2010 with a degree in sport and fitness management. He is married to the former Kiley Miller from Little Rock, Ark., and the couple has two daughters, Ellis and Wynn, and one son, Maverick.

PERSONAL

Hometown	Hoover, Alabama
Wife	Kiley
Children	daugthers: Ellis and Wynn son: Maverick

EDUCATION

College	Troy (2010)

PLAYING EXPERIENCE

1999-2003	Troy (wide receiver)

COACHING EXPERIENCE

2010	**South Alabama** *Offensive Graduate Assistant*
2011	**Murray State** *Wide Receivers*
2012	**North Alabama** *Wide Receivers*
2013	**Jacksonville State** *Wide Receivers*
2014	**UAB** *Wide Receivers*
2015-20	**Troy** *Wide Receivers* *Passing Game Coordinator (2019-20)*
2021-	**Auburn** *Wide Receivers*

BOWL EXPERIENCE

Coach – 2013 FCS Quarterfinals, 2016 Dollar General, 2017 New Orleans, 2018 Dollar General

FOOTBALL SUPPORT STAFF

Dr. James Andrews
Orthopaedic Surgeon Associate

Brendt Bedsole
Director of High School Relations

Joyce Boles
Administrative Support Associate

Jorrell Bostrom
Director of Player Development

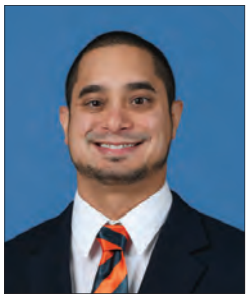

Andrew Crane
Assistant Athletic Trainer

Clesi Crochet
Assistant to Head Coach and Football Operations

Gerald Donadlson
Assistant Director, Football Creative

Adrien Dunn
Assistant Strength & Conditioning Coach

Dr. Jos Edison
Associate Team Physician

Dr. Benton A. Emblom
Orthopaedic Surgeon

Claudia Gleaton
Administrative Support

Dr. Michael Goodlett
Team Physician

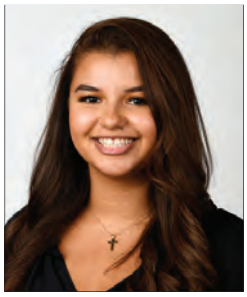

Sierra Griffin
Assistant Coordinator, On-Campus Recruiting

Carter Gustin
War Eagle Productions

Matt Hard
Director of Football Video

Brent Jackson
Defensive Graduate Assistant

Eric Kiesau
Senior Analyst, Offense

Patrick Kugler
Offensive Graduate Assistant

Brad Larrondo
Associate AD/ Football Chief of Staff

Anthony Lazard
Assistant Strength & Conditioning Coach

FOOTBALL SUPPORT STAFF

Bryce Lewis
Analyst, Defense

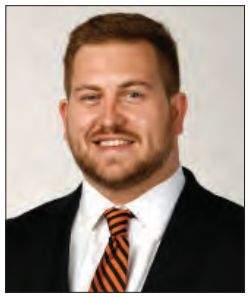

Luke Liles
Assistant Video Coordinator

Dennis Love
Assistant Strength & Conditioning Coach

Dana Marquez
Associate AD/Equipment

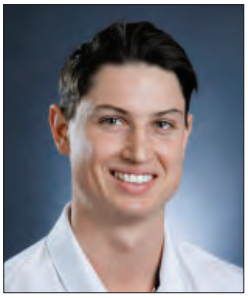

James McClintock
Assistant Diretor of Player Personnel

Jeff McDaniels
Offensive Graduate Assistant

Danny McDonald
Analyst, Defense

Kirk Nielson
Senior Football Athletic Trainer

John Perkins
Assistant Equipment Manager

Joe-Joe Petrone
Assistant AD for Sports Medicine

Brandon Pringle
Associate Strength & Conditioning Coach

Bodie Reeder
Analyst, Offense

Mikel Riggs
Assistant Director of Player Development

Jeremy Roberts
Associate AD/Operations

Natasha Sanders
Director, On-Campus Recruiting

Lauren Silvio
Director of Sports Nutrition

Kendall Simmons
Analyst, Offense

Ryan Smith
Director of Player Personnel

Hunter Smithwick
Assistant Equipment Manager

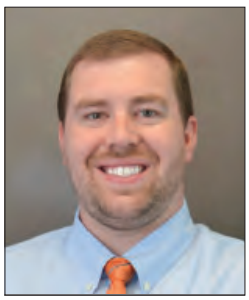

Dr. Brett Sprouse
Associate Team Physician

FOOTBALL SUPPORT STAFF

Robbie Stewart
Head Athletic Trainer

Tanner Tallen
Analyst, Special Teams

Josh Thompson
Director of
Football Operations

Ryan Trichel
Director of
Recruiting Operations

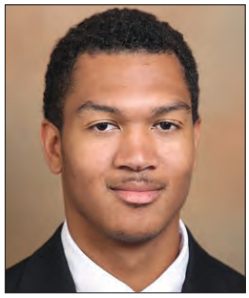

Jared Tucker
Assistant Director of
Player Personnel

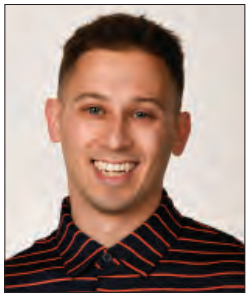

Darren Uscher
Director of Recruiting

Shanelle Valentine
Assistant Coordinator,
On-Campus Recruiting

Todd Van Emst
Photographer

Gary Walker
Defensive Graduate Assistant

David Walsh
Manager of Plainsman
Park Physical Therapy

Team Chaplain

AUBURN ADMINISTRATION

DR. JAY GOGUE

President

Jay Gogue returned to his alma mater on July 16, 2007, as Auburn University's 18th president and retired as president emeritus on July 1, 2017. He was appointed by the university's Board of Trustees to serve as interim president effective July 8, 2019, and later named president. The Waycross, Ga., native earned bachelor's and master's degrees from Auburn and a doctorate in horticulture from Michigan State University.

During his tenure as president, the academic strength of Auburn's student population increased, a new research center was established in Huntsville, Ala., a common book program that generates a shared academic experience was instituted and outreach partnerships with underserved schools in surrounding communities were established. His leadership during a period of sharp reductions in state support for the university budget protected Auburn's academic quality and prevented elimination of academic programs. During his brief retirement, Dr. Gogue remained engaged in the realm of academia, advising colleagues at numerous universities and teaching a course on higher education leadership to Auburn students.

Dr. Gogue was selected in 2013 for the Michigan State University Distinguished Alumni Award. In 2012, he was inducted into the Alabama Academy of Honor, a group of 100 Alabamians "chosen for accomplishment or service greatly benefitting or reflecting great credit on the State."

Before returning to Auburn, Dr. Gogue served as president of New Mexico State University beginning in 2000 and, in 2003, he was named president of the University of Houston and chancellor of the University of Houston System. He started his higher education administration career in 1986 at Clemson University as vice president for research and vice president/vice provost for agriculture and natural resources. Utah State University selected him as provost in 1995.

Dr. Gogue is a member of the Phi Kappa Phi and Golden Key honor societies, Sigma Chi Fraternity, Sigma Xi scientific research society and the National Society of Scabbard and Blade, the honorary military society for all branches of service. He met his wife, Susie, in the 8th grade, and they married during their undergraduate years at Auburn. Like Dr. Gogue, Mrs. Gogue also earned two Auburn degrees. They are the parents of three children and have one grandchild.

ALLEN GREENE

Director of Athletics

Allen Greene, known as a dynamic and energetic leader, is in his third year at Auburn after being named the program's 15th director of athletics on January 18, 2018. He served in the same capacity at the University at Buffalo from November, 2015, until his arrival at Auburn.

One of the youngest athletics directors in the NCAA Power Five ranks, at 44, Greene is highly regarded by his peers. He is actively engaged in the National Association of Collegiate Directors of Athletics (NACDA), in which he was recently nominated to serve as an Executive Committee member, Minority Opportunities Athletics Association (MOAA), and LEAD1.

Under Greene's leadership, 35 programs have finished ranked in the top 25 nationally, including 12 programs in the top 10. The Auburn equestrian program has won a pair of national championships since his arrival and the men's and women's golf programs each advanced to the national semifinals.

The 2018-19 academic year was historic as the men's basketball program made its first-ever trip to the Final Four, while the baseball program returned to the College World Series for the first time in 22 years. It marked just the fourth time in Division I history a program sent a team to the Final Four and CWS while winning a football bowl game in the same academic year.

Greene's tenure as director of athletics at the University at Buffalo is noted for success on the field and in the classroom, as well as donor and corporate development efforts that led to an array of facility enhancements. Prior to being named AD at Buffalo, Greene served as the senior associate athletic director for administration and deputy director of athletics at UB. He previously worked in fundraising at Ole Miss for three years and Notre Dame for two years as fundraiser and five years in compliance.

A graduate of Notre Dame with a degree in finance, Greene was a three-year starter for the Fighting Irish baseball team and played three years in the New York Yankees minor league system. He later received his master's degree from Indiana University's South Bend campus.

Allen and his wife, Christy, have three children, daughters Rian and Seneca, and son Samuel.

AUBURN UNIVERSITY

A HISTORY OF EXCELLENCE

Auburn University has a history of excellence, tradition, and forward-thinking that dates back to its founding in 1856 and becoming a land-grant institution in 1872. It continues those aspects today with strong, committed faculty, engaged students, and devoted alumni.

The institution has had four official names: East Alabama Male College (1856-72), Agricultural and Mechanical College (1872-99), Alabama Polytechnic Institute (1899-1960), and Auburn University (1960-present). The fall 2020 enrollment is 30,737, with students choosing from more than 150 degree options in 12 colleges and schools at the undergraduate, graduate, and professional levels.

U.S. News & World Report ranks Auburn as a top 50 public university in the U.S. and lists Auburn as the top university in Alabama. The Princeton Review includes Auburn on its 2021 list of "Best 386 Colleges," including No. 1 for Best Recreational Facilities, No. 3 for Students Pack the Stadium, No. 8 for Students Love It Here, and No. 10 for Happiest Students. Money has proclaimed Auburn the best value in Alabama.

Auburn is one of the few universities to carry the torch as a land-, sea-, and space-grant university, and the exceptional learning environment at Auburn prepares students to excel in a global society. According to the National Survey of Student Engagement, Auburn provides a supportive campus environment, and its students report higher satisfaction with their overall academic experience than students at peer institutions. Kiplinger's places the university on its list of "100 Best Public College Values," a recognition that means Auburn delivers more for less. As a result, 93 percent of recent graduates indicate that they would choose Auburn all over again.

A TOWN AND GOWN PARTNERSHIP

The city of Auburn consistently receives accolades for the lifestyle and amenities it offers—Auburn earned a top spot on Southern Living's list of "The South's Best College Towns." The city has also been featured in numerous lists of best places to live and retire in publications such as Forbes and U.S. News & World Report.

Situated on a verdant campus of 1,841 acres, the university is a hub of activity in one of the state's fastest growing cities, one frequently cited as a top place for entrepreneurs and families alike. Auburn is in east-central Alabama, approximately 30 miles from the Georgia border, 100 miles southwest of Atlanta, 100 miles southeast of Birmingham, and 50 miles east of Montgomery. With a mild climate and a wealth of cultural and

1,426
Full-time faculty at Auburn University

TOP 10
One of *Princeton Review's* top 10 "Colleges with the Happiest Students"

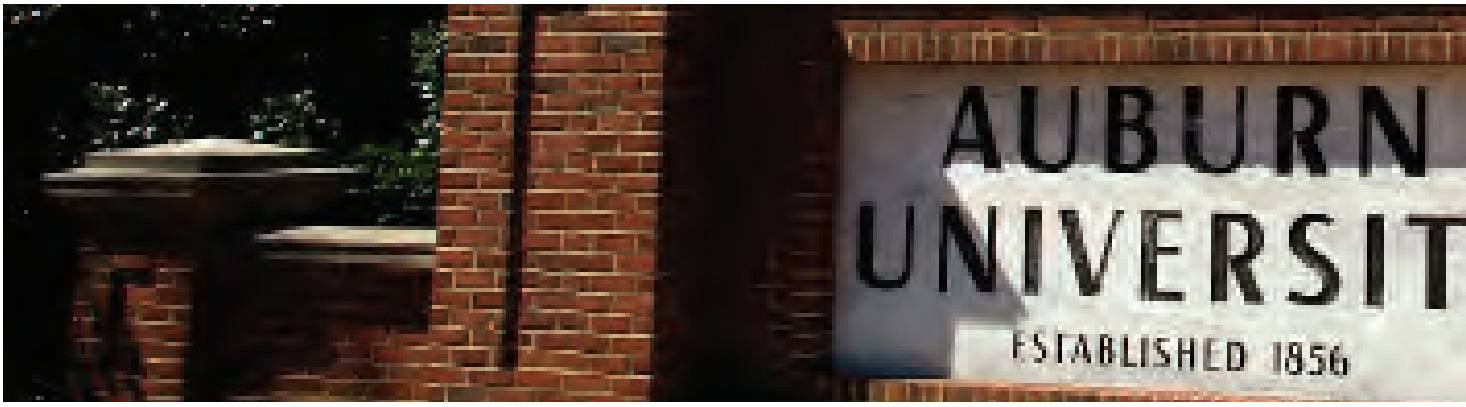

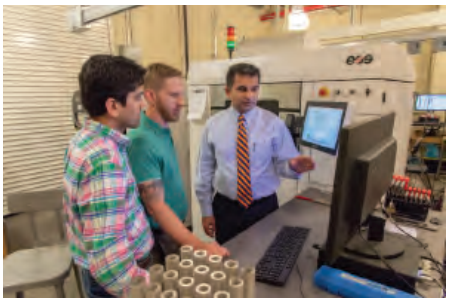

MEANINGFUL ECONOMIC AND SOCIETAL IMPACT

The impact of Auburn's research and service provides a $4 billion economic contribution to the state of Alabama, including the creation of more than 27,000 jobs. Auburn's visionary research helps create practical, innovative solutions for the state, nation, and world. With an accomplished, international faculty, the university boasts areas of expertise in additive manufacturing (3D printing); cyber; energy and environment; health sciences and food systems; transportation; Gulf research and restoration; and improvements in science, technology, engineering, and mathematics (STEM) education.

Auburn is on the leading edge of the advances shaping the 21st-century landscape, and the university regularly partners with a list of innovators that includes Delta Air Lines and NASA. Through Auburn's commitment to its land-grant mission of instruction, research, and outreach, the university fosters an outstanding academic environment that readies its graduates to become societal leaders.

TRADITION OF SUCCESS

Generations of Tigers have been propelled to success by their Auburn education. The university's list of accomplished alumni includes the CEO of Apple, the founders of Habitat for Humanity and Wikipedia, an Oscar-winning actress, many sports legends, and six astronauts. Auburn's in-demand alumni are regularly hired by multinational corporations, and they are accepted by—and thrive at—some of the world's most prestigious professional programs and graduate schools. In fact, 97 percent of recent graduates feel their Auburn education has enhanced their opportunity for advancement.

The worldwide network of Auburn alumni is 233,000-strong. The Auburn Alumni Association has more than 45,000 members and contributes to a significant number of scholarships, professorships, and faculty awards each year. In addition, there are more than 100 Auburn clubs throughout the country dedicated to raising and supporting scholarship funds for incoming freshmen.

For more information, visit www.auburn.edu.

Photos were taken prior to

93%
recent graduates who would choose Auburn again

$4B
Auburn's economic impact on state of Alabama

AUBURN TRADITIONS

For more than 100 years, eagles have been associated with Auburn football. From a presence on the sidelines to rousing flights over the field, WAR EAGLE has become an Auburn icon.

The role of Auburn's eagles is to promote wildlife conservation as a part of the education initiatives of the U.S. Fish and Wildlife Service and the College of Veterinary Medicine's Southeastern Raptor Center. The USFWS permits the raptor center to house eagles and include them on hundreds of educational presentations each year—including Auburn's home football games. Currently, flighted eagles and numerous other non-releasable raptors are showcased in these educational programs. Eagles stir emotions in many people, as they have symbolized strength, power, and courage as well as other important values such as freedom, American heritage, and the preservation of our environment.

The tradition of the pregame eagle flight began in 2000, when golden eagle Tiger, War Eagle VI, made a short flight from the endzone to midfield. In the two decaes since, the flights have grown into one of the most recognizable and widely anticipated college football traditions in the nation.

Tiger's first 50-yard hop has evolved into circling, soaring flights aroudn the stadium. Her successor, a male golden named Nova was was War Eagle VII, retired to his home

"WAR EAGLE"

"War Eagle" is Auburn's battle cry, not Auburn's nickname. There are several legends concerning the origin of the War Eagle battle cry, dating back to 1864 and the Civil War at the Battle of the Wilderness in Virginia.

I believe that this is a practical world and that I can count only on what I earn. Therefore, I believe in work, hard work.
I believe in education, which gives me the knowledge to work wisely and trains my mind and my hands to work skillfully.
I believe in honesty and truthfulness, without which I cannot win the respect and confidence of my fellow men.
I believe in a sound mind, in a sound body and a spirit that is not afraid, and in clean sports that develop these qualities.
I believe in obedience to law because it protects the rights of all.
I believe in the human touch, which cultivates sympathy with my fellow men and mutual helpfulness and brings happiness for all.
I believe in my Country, because it is a land of freedom and because it is my own home, and that I can best serve that country by "doing justly, loving mercy, and walking humbly with my God."
And because Auburn men and women believe in these things, I believe in Auburn and love it.

AUBURN ALMA MATER

Composed by Bill Wood '24 | Word Revision 1960

On the rolling plains of Dixie
'Neath its sun-kissed sky,
Proudly stands, our Alma Mater
Banners high.

To thy name we'll sing thy praise,
From hearts that love so true,
And pledge to thee our
Loyalty the ages through.

We hail thee, Auburn, and we vow
To work for thy just fame,
And hold in memory as we do now
Thy cherished name.

Hear thy student voices swelling,
Echoes strong and clear,
Adding laurels to thy fame
Enshrined so dear.

From thy hallowed halls we'll part,
And bid thee sad adieu;
Thy sacred trust we'll bear with us
The ages through.

We hail thee, Auburn, and we vow
To work for thy just fame,
And hold in memory as we do now
Thy cherished name.

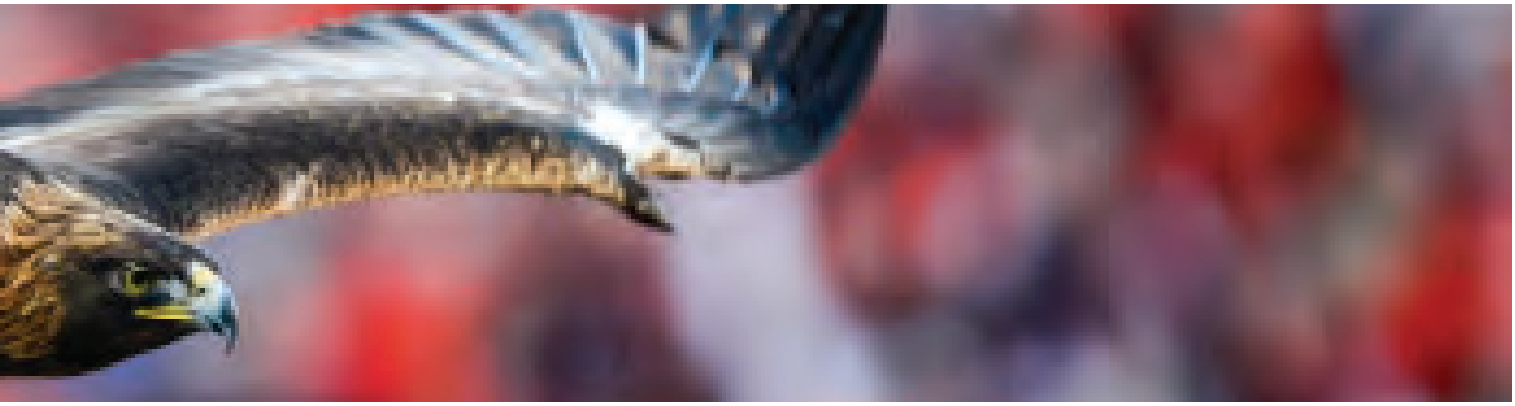

TRADITIONS: AUBIE

» INAUGURAL MASCOT HALL OF FAME MEMBER

» TEN-TIME UCA NATIONAL CHAMPION

AUBIE FACTS

First Year as Costumed Mascot: 1979
First Costume Designer: Brooks-Van Horn Costumes, New York, N.Y.
Other Costume Designers: Bienville Costumes, Mobile, Ala.; BTS Productions, Auburn.
First Appearance: Auburn men's basketball vs. Vanderbilt, February 28, 1979, at SEC Tournament at Birmingham-Jefferson County Civic Center
National Championships: 1991, 1995, 1996, 1999, 2003, 2006, 2012, 2014, 2016, 2021
Mascot Hall of Fame Inductee: Aug. 15, 2006
Capital One All-American Mascot Team: 2003, 2004, 2005, 2006, 2008, 2011, 2014

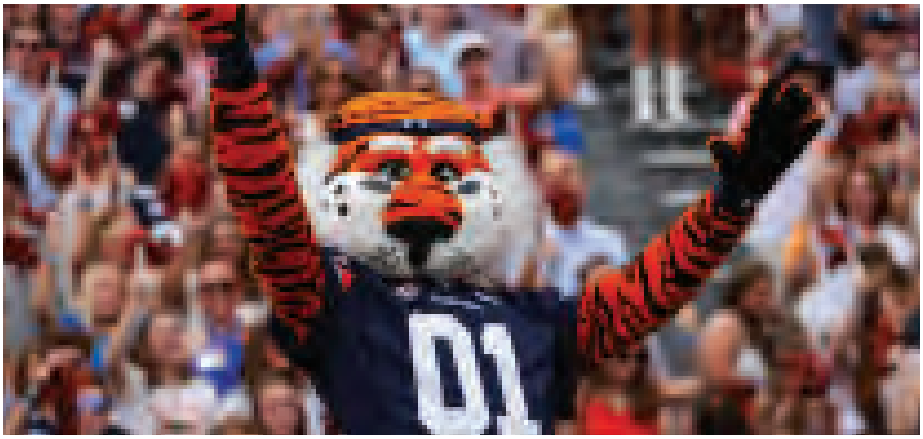

TRADITIONS: TIGER WALK

Tiger Walk is an Auburn tradition that began in the early 1960s when Auburn players walked from Sewell Hall to the football stadium as fans lined Donahue Drive to wish the team well. Over the years, Tiger Walk has grown into a major part of game day at Auburn, so much so that it is listed on the players' game weekend itinerary. The largest Tiger Walk is believed to have taken place prior to the 1989 Iron Bowl, when more than 20,000 well-wishers lined the street. Every Tiger Walk prior to home games draws thousands, and it has become a tradition for Auburn football players as they enter stadiums on the road. Tiger Walk traditionally begins two hours before kickoff for every game at Jordan-Hare Stadium.

ROLLING TOOMER'S CORNER

The rolling of Toomer's Corner was named in 2018 as the nation's "Best Sports Tradition" by the *USA Today* 10 Best Readers' Choice travel award contest. Toomer's Corner, where Auburn's campus meets the city of Auburn at the intersection of College Street and Magnolia Avenue, has long been the gathering place for Auburn athletic celebrations. After significant sports victories, Auburn students and citizens alike have joined forces to "roll" the Auburn Oaks at Toomer's Corner with toilet tissue.

Although there have been various legends as to how the Toomer's Corner tradition began, one of the more popular stories centers around when Toomer's Drugs had the only telegraph in the city. As the story goes, during away football games, when employees of the local drug store received news of a win, they would throw the ticker tape from the telegraph onto the power lines.

ROLLING TOOMER'S CORNER

The current Auburn Oaks at Toomer's Corner were planted in February 2017, and fans are asked not to roll the trees because they are not fully established. Fans are, however, encouraged to roll the adjacent trees. In 2016, the university planted 10 descendants of the original Auburn Oaks along a curved walkway in Samford Park, with trees reaching from Samford Hall to Toomer's Corner. The 15-year-old oaks were cultivated from acorns from the original trees, a project managed by Auburn's Forestry Club and Wildlife Society. Fans are also asked not to roll these descendent trees as they are not fully developed. Members of the Auburn Family have the opportunity to name a tree for themselves or someone of their choosing in recognition of a $50,000 philanthropic gift benefitting the School of Forestry and Wildlife Sciences.

JORDAN-HARE STADIUM

Auburn's showcase football stadium seats 87,451 with 70 luxury suites located between the lower level and upper deck on the East side. The stadium was dedicated Nov. 30, 1939, with 7,500 seats. Ten years later 14,000 more seats were added and the stadium was named Cliff Hare Stadium (named after a member of Auburn's first football team and eventual professor and dean of the School of Chemistry), although only 12 home games were played there over that 10-year span. Additional seats were added in 1955, 1960 and 1970. The West upper deck was completed in 1980; the East upper deck and suites were finished for the 1987 season. The facility was renamed Jordan-Hare Stadium in 1973, recognizing Hall of Fame coach Ralph "Shug" Jordan.

The turf at Jordan-Hare Stadium was officially named after Pat Dye, Auburn's Hall of Fame coach and athletics director, prior to the 2005 Iron Bowl. The Tigers posted a 99-39-4 record in 12 seasons under Dye from 1981-92, and won four SEC championships.

ATTENDANCE AVERAGE

1993	81,062	2007	84,689
1994	81,287	2008	86,915
1995	81,181	2009	84,614
1996	82,468	2010	86,087
1997	83,545	2011	85,792
1998	81,105	2012	82,646
1999	80,905	2013	85,656
2000	82,435	2014	87,451
2001	85,448	2015	87,451
2002	82,943	2016	86,937
2003	85,203	2017	86,446
2004	83,085	2018	84,462
2005	84,161	2019	85,765
2006	85,063	2020	17,490*

**Jordan-Hare capacity was 20% because of COVID-19 pandemic*

87,451

Auburn packs Jordan-Hare Stadium with 87,451 of the loudest, most passionate fans in the country.

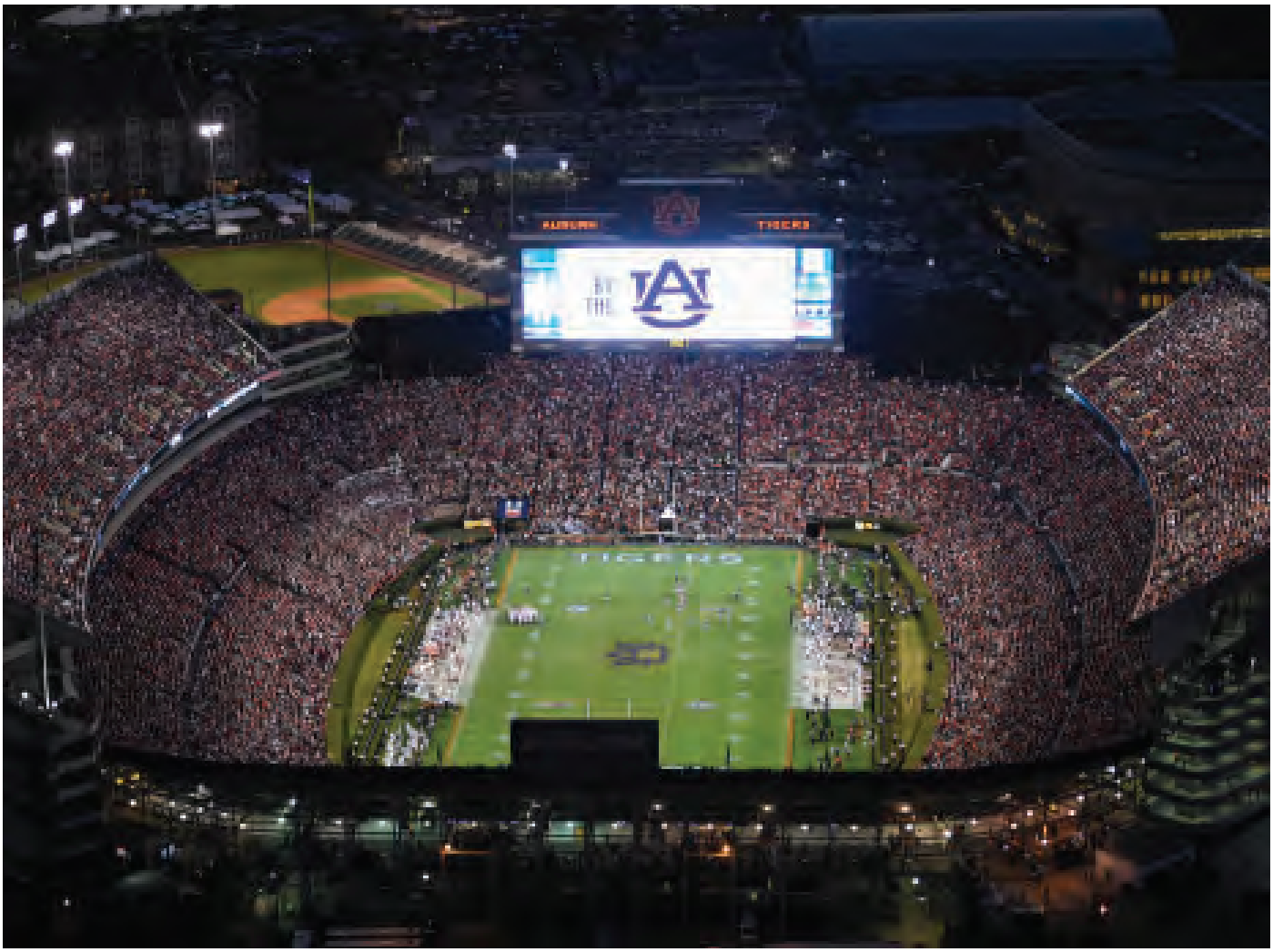

JORDAN-HARE STADIUM

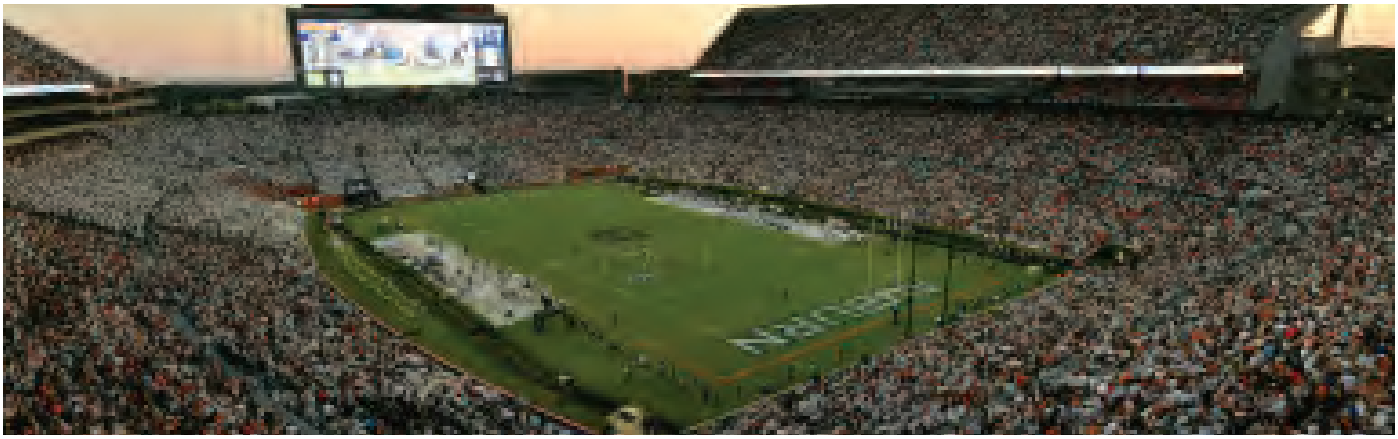

JORDAN-HARE STADIUM COMPARED TO ALABAMA CITIES

1. Birmingham	212,237
2. Montgomery	205,764
3. Mobile	195,111
4. Huntsville	180,105
5. Tuscaloosa	90,468
6. JORDAN-HARE STADIUM	87,451
7. Hoover	81,619
8. Dothan	65,496
9. Decatur	55,683
10. Auburn	53,380

* - According to 2010 Census. Courtesy: www.census.gov.

75

Auburn football celebrated the 75th anniversary of legendary Jordan-Hare Stadium during the 2014 season.

26

Consecutive seasons Auburn has averaged at least 80,000 fans at its home games.

**2020 season was 20% because of COVID-19 pandemic*

.792

Auburn has won nearly 80 percent of its games in Jordan-Hare Stadium since its dedication in 1939 (334-85-7, .792)

JORDAN-HARE STADIUM

JORDAN-HARE FACTS

Dedicated: 1939 (7,500)

CAPACITY:
1949: 21,500
1955: 34,500
1960: 44,500
1970: 61,261
1980: 72,169
1987: 85,214
2000: 85,612
2001: 86,063
2004: 87,451

STADIUM NAMES:
1939: Auburn Stadium
1949: Cliff Hare Stadium
1973: Jordan-Hare Stadium

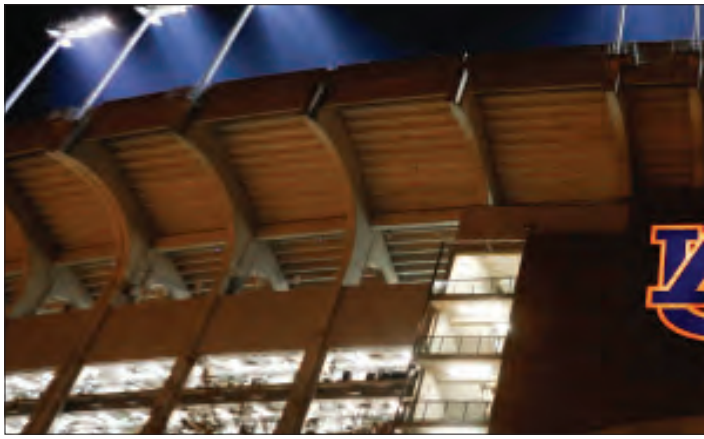

52

Since Jordan-Hare Stadium expanded to its current capacity prior to the 2004 season, the Tigers have sold-out 52 games.

11th

Pat Dye Field at Jordan-Hare Stadium is the nation's 11th-largest on-campus stadium.

190x57

Jordan-Hare Stadium now holds the nation's largest video board. The video board was constructed prior to the 2015 season, and its size ranges from 190x57.

JORDAN-HARE STADIUM

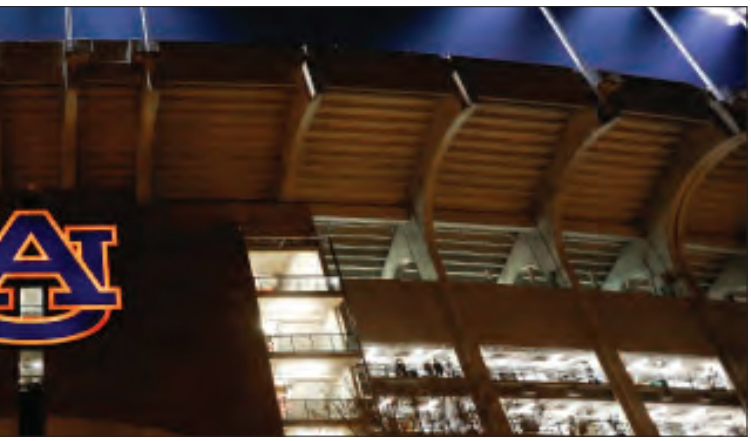

LARGEST ON-CAMPUS STADIUMS

1. Michigan Stadium (Michigan)	107,601
2. Beaver Stadium (Penn State)	106,572
3. Ohio Stadium (Ohio State)	102,780
4. Kyle Field (Texas A&M)	102,733
5. Neyland Stadium (Tennessee)	102,455
6. Tiger Stadium (LSU)	102,321
7. Bryant-Denny Stadium (Alabama)	101,821
8. Darrell K. Royal-Texas Memorial Stadium (Texas)	95,594
9. Sanford Stadium (Georgia)	92,746
10. Ben Hill Griffin Stadium (Florida)	88,548
11. Jordan-Hare Stadium (Auburn)	87,451
13. Gaylord Family - Oklahoma Memorial Stadium (Oklahoma)	86,112
12. Memorial Stadium (Nebraska)	85,458
14. Memorial Stadium (Clemson)	81,500
15. Notre Dame Stadium (Notre Dame)	80,795

SOUTH END ZONE RENOVATION

A leadership gift from Raymond and Kathryn Harbert allowed for the construction of the Harbert Family Recruiting Center, a gameday support and recruiting facility in the southwest corner of Jordan-Hare Stadium that opened prior to the 2018 season. The five-level, 44,000-square-foot facility includes exceptional recruiting space for football and Olympic sports, a club space for fans, a press box for media, and expanded and renovated locker rooms.

The Harbert Family Recruiting Center is the gold standard in college athletics recruiting. Also included in the redevelopment was the redesign of the former press box into a new premium seating experience for Auburn football's most loyal donors on the stadium's west side. Known as the Broadway Club, this luxury area offers the highest level of service within an upscale atmosphere and includes a spectacular view of the 50-yard line, deluxe interior finishes and furnishings available to 120 patrons.

HEISMAN STATUES

The Auburn Family honored three of its all-time greats in a stirring ceremony under sunny skies on the east side of Jordan-Hare Stadium on Saturday, April 14, 2012.

A crowd of thousands roared as former Heisman Trophy winners Pat Sullivan, Bo Jackson and Cam Newton took the stage moments before towering statues immortalizing the Auburn greats from three different eras were unveiled.

1

How many universities can claim John Heisman, the namesake of the Heisman Trophy, as coach and also have a Heisman winner? Just one: Auburn. And Auburn does not just have one Heisman winner; the Tigers tout three.

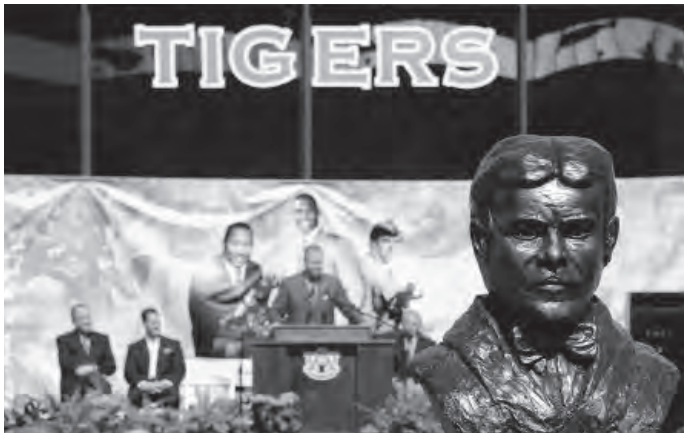

PAT SULLIVAN 1971

Auburn quarterback Pat Sullivan picked up the Tigers' first Heisman Trophy in 1971 after throwing for 20 touchdowns and racking up 2,096 yards of total offense. He led Auburn to a 9-2 record and a Sugar Bowl appearance in his senior season.

BO JACKSON 1985

Bo Jackson plowed through defenses in 1985 for 6.4 yards per carry, earning Auburn's second Heisman Trophy. The three-sport athlete ran for 1,786 yards and 17 touchdowns while helping the Tigers to an 8-4 record and a Cotton Bowl appearance.

CAM NEWTON 2010

Cam Newton put together one of the most remarkable college football seasons ever in 2010, throwing for 30 touchdowns and rushing for 20 while leading Auburn to a 14-0 record and the BCS National Championship. Newton tallied 4,327 yards of total offense while completing 66.1% of his passes.

THE IRON BOWL

WHAT'S IN A NAME?

Of the first 53 meetings between Auburn and Alabama, 48 took place in Birmingham. The name "Iron Bowl" comes from Birmingham's historic role in the country's iron industry.

1893

The first Iron Bowl was played on Feb. 22, 1893 in Birmingham with Auburn taking the 32-22 win. The Tigers won the first two meetings and six of the first seven.

1982

The climax to a 23-22 Auburn victory over Alabama in 1982 was Bo Jackson's "Bo Over the Top" 1-yard leap over the Alabama goal line, which capped a 66-yard drive and set the stage for what Auburn people consider the Tigers' "coming out" party in the 1980s.

1972

Trailing 16–3 with six minutes left, underdog Auburn's David Langner returned two blocked Alabama punts to win the game 17–16, handing the Crimson Tide their first loss of the season and ending hopes of a national title.

1989

The first time Auburn and Alabama met in Auburn was in 1989, and the No. 11 Tigers beat the No. 2 Crimson Tide, 30-20, on Dec. 2, 1989.

2010

Down 24-0 in the second quarter, the Auburn defense inspired a school-record comeback for a 28-27 win in Tuscaloosa in 2010, en route to a national championship.

KICK SIX

With one second remaining in the game, Auburn's Chris Davis returned a missed field goal 109 yards to give the Tigers a 34-28 win in the 2013 Iron Bowl.

DEEP SOUTH'S OLDEST RIVALRY

NATION'S MOST-PLAYED ACTIVE FBS RIVALRIES

1.	131	Minnesota-Wisconsin	UW, 62-60-8
T2.	125	Auburn-Georgia	UGA, 61-56-8
T2.	125	Miami (OH)-Cincinnati	Tied, 59-59-7
T2.	125	North Carolina-Virginia	UNC, 64-57-4
5.	124	Oregon-Oregon State	UO, 66-48-10
6.	123	Stanford-California	STAN, 65-47-11
7.	122	Purdue-Indiana	PU, 74-42-6

Auburn and Georgia have canvassed the states in their meetings, playing each other in seven different cities: Atlanta, Ga.; Macon, Ga.; Montgomery, Ala.; Savannah, Ga.; Athens, Ga.; Columbus, Ga.; and Auburn, Ala.

James Brooks takes a piece of the hedges after rushing for 200 yards against Georgia in a 33-13 Auburn win on Nov.

56

Auburn has defeated Georgia in 56 of the 125 meetings.

3

Since 1892, Auburn and Georgia have met every year except three - 1917, 1918 and 1943. The teams did not play in 1917-18 because of World War I and 1943 because

1982

Auburn and Georgia first met in 1892 with the Tigers taking a 10-0 win; the game, played on Feb. 20 in Piedmont Park in Atlanta, is the first recorded Auburn football game.

Carnell Williams set an Auburn record with 41 rush attempts in the Tigers' 24-17 win at Georgia on Nov. 10,

PRAYER AT JORDAN-HARE

Ricardo Louis caught a deflected pass from Nick Marshall and scored a 73-yard touchdown with 25 seconds remaining in the fourth quarter to give Auburn a 43-38 lead and the win on Nov. 16, 2013.

GAME-WINNER

John Vaughn hit a 20-yard field goal with six seconds remaining to give Auburn a 31-30 win on Nov. 12, 2005 in Athens, Ga.

SEC CHAMPIONS

1957

1983

1987

SEC CHAMPIONS

1988

1989

2004

SEC CHAMPIONS

2010

2013

SEC WEST TITLES

1997 • 2000 • 2001 • 2002 • 2004
2005 • 2010 • 2013 • 2017

Auburn has won nine SEC West titles since the league expanded to two divisions in 1992, the second most all-time. The Tigers have won five SEC West

MVP TRE

Tre Mason was named SEC Championship Game MVP after rushing for a title game record 304 yards and four touchdowns as Auburn defeated Missouri 59-42 to win the 2013 title.

UNDEFEATED SEASONS

1900

Head Coach: Billy Watkins
Record: 4-0

Date	Opponent	Result	Score
10/22	Nashville	W	28-0
11/10	Tennessee	W	23-0
11/17	Alabama	W	53-5
11/30	Georgia	W	44-0

1904

Head Coach: Mike Donahue
Record: 5-0

Date	Opponent	Result	Score
10/15	at Clemson	W	5-0
10/22	Nashville	W	10-0
10/29	Georgia Tech	W	12-0
11/12	Alabama	W	29-5
11/24	Georgia	W	17-6

1913

Head Coach: Mike Donahue
Record: 8-0
SIAA Champions
National Champions (Billingsley)

Date	Opponent	Result	Score
10/4	Mercer	W	53-0
10/11	Florida	W	55-0
10/18	vs. Mississippi State	W	34-0
10/25	at Clemson	W	20-0
11/1	vs. LSU	W	7-0
11/8	at Georgia Tech	W	20-0
11/15	vs. Vanderbilt	W	13-6
11/22	vs. Georgia	W	21-7

MIKE DONAHUE

Mike Donahue coached Auburn from 1904-06 and again from 1908-22. He led the Tigers to undefeated seasons in 1904 and 1913.

1957

Head Coach: Ralph "Shug" Jordan
Record: 10-0, 7-0 SEC
SEC Champions
National Champions

Date	Opponent	Result	Score
9/28	at Tennessee	W	7-0
10/5	UT-CHATTANOOGA	W	40-7
10/12	KENTUCKY	W	6-0
10/19	at Georgia Tech	W	3-0
10/26	at Houston	W	48-7
11/2	FLORIDA	W	13-0
11/9	vs. Mississippi State	W	15-7
11/16	vs. Georgia	W	6-0
11/23	at Florida State	W	29-7
11/30	vs. Alabama	W	40-0

Auburn rushes the field following its season-opening win at Tennessee

Future NFL players Jackie Burkett and Zeke Smith

Head Coach Ralph "Shug" Jordan

UNDEFEATED SEASONS

1993

Head Coach: Terry Bowden
Record: 11-0, 8-0 SEC

Date	Opponent	Result	Score
9/2	Ole Miss	W	16-12
9/11	Samford	W	35-7
9/18	at LSU	W	34-10
9/25	Southern Miss	W	35-24
10/2	at Vanderbilt	W	14-10
10/9	Mississippi State	W	31-17
10/16	Florida	W	38-35
10/30	at Arkansas	W	31-21
11/6	New Mexico State	W	55-14
11/13	at Georgia	W	42-28
11/20	Alabama	W	22-14

Quarterback Stan White

Quarterback Pat Nix

Terry Bowden and Pat Dye celebrate after Auburn's 22-14 win over Alabama

2004

Head Coach: Tommy Tuberville
Record: 13-0, 8-0 SEC
SEC Champions

Date	Opponent	Result	Score
9/4	ULM	W	31-0
9/11	at Mississippi State	W	43-14
9/18	LSU	W	10-9
9/25	The Citadel	W	33-3
10/2	at Tennessee	W	34-10
10/9	Louisiana Tech	W	52-7
10/16	Arkansas	W	38-20
10/23	Kentucky	W	42-10
10/30	at Ole Miss	W	35-14
11/13	Georgia	W	24-6
11/20	at Alabama	W	21-13
	SEC CHAMPIONSHIP GAME		
12/4	vs. Tennessee	W	38-28
	NOKIA SUGAR BOWL		
1/3	vs. Virginia Tech	W	16-13

Cornerback Carlos Rogers

Quarterback Jason Campbell

Head Coach Tommy Tuberville

UNDEFEATED SEASONS

2010

Head Coach: Gene Chizik
Record: 14-0, 8-0 SEC
SEC Champions
National Champions

Date	Opponent	Result	Score
9/4	Arkansas State	W	52-26
9/9	at Mississippi State	W	17-14
9/18	Clemson	W	27-24 (OT)
9/25	South Carolina	W	35-27
10/2	ULM	W	52-3
10/9	at Kentucky	W	37-34
10/16	Arkansas	W	65-43
10/23	LSU	W	24-17
10/30	at Ole Miss	W	51-31
11/6	UT-Chatanooga	W	62-24
11/13	Georgia	W	49-31
11/26	at Alabama	W	28-27
	SEC CHAMPIONSHIP GAME		
12/4	vs. South Carolina	W	56-17
	BCS NATIONAL CHAMPIONSHIP GAME		
1/10	vs. Oregon	W	22-19

Quarterback Cam Newton

Head Coach Gene Chizik

ZEKE SMITH
1958 OUTLAND TROPHY WINNER

All-SEC and All-America in 1958 by unanimous choice … Considered best line-backing guard in Dixie … Selected to first-string All-America on following teams: Look Magazine, Associated Press, NEA, FWAA, Football Digest, Time Magazine, Sports Illustrated, Chicago Tribune, Coach and Athlete ... All-SEC on Associated Press and United Press International and SEC Lineman of the Year choice of Atlanta Touchdown Club and Birmingham Quarterback Club … Lineman of the Week by the Associated Press for his play against Tennessee in 1958 season opener ... Led a Tiger defense which allowed the Vols no first downs and minus-33 yards total offense for the afternoon … Voted "Best Offensive Guard in SEC" by conference coaches

TRACY ROCKER
1988 OUTLAND & LOMBARDI TROPHY WINNER

100
Total tackles

57
Solo tackles

16
Season-high tackles at Florida, 10 of which were solo

13
Tackles for loss

5
Sacks

4
Forced fumbles

NICK FAIRLEY
2010 LOMBARDI TROPHY WINNER

60
Total tackles

36
Solo tackles

24
Tackles for loss

11.5
Auburn record for sacks for a loss of 74 yards

2
Forced fumbles

CARLOS ROGERS
2004 JIM THORPE AWARD WINNER

47
Total tackles

37
Solo tackles

10
Pass break ups

5
Tackles for loss

2
Interceptions

REESE DISMUKES
2014 RIMINGTON TROPHY WINNER

50
Career starts

4
Year starter

2
Time All-SEC

1st
Auburn player to receive the Rimington Trophy

NATIONAL HONORS

DERRICK BROWN
2019 LOTT IMPACT TROPHY

171
Career tackles

15.0
Career quarterback sacks

33.5
Career tackles for loss

3rd
Auburn player named
SEC Defensive Player of the Year

PAT SULLIVAN
1971 HEISMAN TROPHY WINNER

2,096
Yards of total offense

162-for-281
Completions to attempts

20
Touchdown passes

6.3
Average yards gained per play

BO JACKSON
1985 HEISMAN TROPHY WINNER

1,786
Rushing yards

76
Season-long rush against Southwestern Louisiana (TD)

17
Touchdowns

6.4
Yards per carry

CAM NEWTON
2010 HEISMAN TROPHY WINNER

4,327
Yards of total offense

185-for-280
Completions to attempts

30
Touchdown passes

20
Rushing touchdowns

AUBURN IN THE NFL

PRO BOWLS BY YEAR

1941: Jim Sivell, Brooklyn Dodgers, G
1942: Rufus Deal, Washington Redskins, FB
1955: Frank Gatski, Cleveland Browns, C
1960: Jim Phillips, Los Angeles Rams, E
1961: Bill Atkins, Buffalo Bills, DB
Jim Phillips, Los Angeles Rams, E
Ken Rice, Buffalo Bills, TE
1962: Jim Phillips, Los Angeles Rams, E
1964: Bobby Hunt, Kansas City Chiefs, DB
1965: Tucker Frederickson, New York Giants, FB
1971: Forrest Blue, San Francisco 49ers, C
1972: Forrest Blue, San Francisco 49ers, C
1973: Forrest Blue, San Francisco 49ers, C
1974: Forrest Blue, San Francisco 49ers, C
1975: Tom Banks, St. Louis Cardinals, C
1976: Tom Banks, St. Louis Cardinals, C
1977: Tom Banks, St. Louis Cardinals, C
1978: Tom Banks, St. Louis Cardinals, C
1980: William Andrews, Atlanta Falcons, RB
Joe Cribbs, Buffalo Bills, RB
1981: William Andrews, Atlanta Falcons, RB
Joe Cribbs, Buffalo Bills, RB*
1982: William Andrews, Atlanta Falcons, RB
1983: William Andrews, Atlanta Falcons, RB
Joe Cribbs, Buffalo Bills, RB
1986: James Brooks, Cincinnati Bengals, RB
1988: James Brooks, Cincinnati Bengals, RB
1989: James Brooks, Cincinnati Bengals, RB
Kevin Greene, Los Angeles Rams, LB
Brent Fullwood, Green Bay Packers, RB
1990: James Brooks, Cincinnati Bengals, RB
Bo Jackson, Los Angeles Rams, RB*
1992: Steve Wallace, San Francisco 49ers, OT
1994: Kevin Greene, Pittsburgh Steelers, LB
1995: Kevin Greene, Pittsburgh Steelers, LB
1996: Kevin Greene, Carolina Panthers, LB
1998: Kevin Greene, Carolina Panthers, LB
1999: Stephen Davis, Washington Redskins, RB
2000: Stephen Davis, Washington Redskins, RB
2001: Gary Walker, Jacksonville Jaguars, DT
2002: Gary Walker, Houston Texans, DT
2003: Willie Anderson, Cincinnati Bengals, OT
Fred Beasley, San Francisco 49ers, FB
Stephen Davis, Carolina Panthers, RB
Tony Richardson, Kansas City Chiefs, FB
Takeo Spikes, Buffalo Bills, LB
2004: Willie Anderson, Cincinnati Bengals, OT*
Rudi Johnson, Cincinnati Bengals, RB
Tony Richardson, Kansas City Chiefs, FB
Takeo Spikes, Buffalo Bills, LB
M. Washington, Washington Redskins, LB
2005: Willie Anderson, Cincinnati Bengals, OT
2006: Willie Anderson, Cincinnati Bengals, OT*
Marcus McNeill, San Diego Chargers, OT
2007: Rob Bironas, Tennessee Titans, K
Marcus McNeill, San Diego Chargers, OT
Tony Richardson, Minnesota Vikings, FB
2008: Ronnie Brown, Miami Dolphins, RB
Jay Ratliff, Dallas Cowboys, DT
2009: Jay Ratliff, Dallas Cowboys, DT
2010: Jay Ratliff, Dallas Cowboys, DT
2011: Ben Grubbs, Baltimore Ravens, OG
Cam Newton, Carolina Panthers, QB
Jay Ratliff, Dallas Cowboys, DT
Carlos Rogers, San Francisco 49ers, CB
2013: Ben Grubbs, New Orleans Saints, OG
Cam Newton, Carolina Panthers, QB
2014: Cody Parkey, Philadelphia Eagles, K
2015: Cam Newton, Carolina Panthers, QB**
2018: Dee Ford, Kansas City Chiefs, OLB

* - Selected but did not play due to injury.
** - Selected but did not play due to Super Bowl
Note: Year refers to the season the Pro Bowl followed, not the year the game was played.

Cam Newton, Carolina Panthers, QB
2011, 2013, 2015 Pro Bowl Selection

SUPER BOWL PARTICIPANTS BY YEAR

I: Dave Hill, Kansas City Chiefs, OT
Bobby Hunt, Kansas City Chiefs, DB
Chuck Hurston, Kansas City Chiefs, DE
Wayne Frazier, Kansas City Chiefs, C

IV: Dave Hill, Kansas City Chiefs, OT
Chuck Hurston, Kansas City Chiefs, DE

V: Dave Edwards, Dallas Cowboys, LB

VI: Dave Edwards, Dallas Cowboys, LB
Mike Kolen, Miami Dolphins, LB

VII: Mike Kolen, Miami Dolphins, LB

VIII: Mike Kolen, Miami Dolphins, LB

X: Dave Edwards, Dallas Cowboys, LB

XVI: Mike Fuller, Cincinnati Bengals, S

XVIII: Chester Willis, Los Angeles Raiders, RB

XX: Ben Thomas, New England Patriots, DE

XXII: Tim Jessie, Washington Redskins, RB

XXIII: James Brooks, Cincinnati Bengals, RB
Steve Wallace, San Francisco 49ers, OT

XXIV: Steve Wallace, San Francisco 49ers, OT
Chris Woods, Denver Broncos, WR

XXVI: Ron Middleton, Washington Redskins, TE

XXVII: Tommie Agee, Dallas Cowboys, FB
Alexander Wright, Dallas Cowboys, WR

XXVIII: Tommie Agee, Dallas Cowboys, FB

XXIX: Steve Wallace, San Francisco 49ers, OT

XXX: Kevin Greene, Pittsburgh Steelers, LB

XXXIV: Al Del Greco, Tennessee Titans, K

XXXV: John Hudson, Baltimore Ravens, OL
Jaret Holmes, New York Giants, K

XXXIII: Stephen Davis, Carolina Panthers, RB
Jeno James, Carolina Panthers, OG

XXXIX: Roderick Hood, Philadelphia Eagles, DB

XL: Chris Gray, Seattle Seahawks, OL
Kendall Simmons, Pittsburgh Steelers, OL

XLII: Heath Evans, New England Patriots, FB
Brandon Jacobs, New York Giants, RB
Reggie Torbor, New York Giants, LB

XLIII: Karlos Dansby, Arizona Cardinals, LB
Roderick Hood, Arizona Cardinals, DB
Kendall Simmons, Pittsburgh Steelers, OG

XLIV: Heath Evans, New Orleans Saints, FB
Jerraud Powers, Indianapolis Colts, CB

XLV: Pat Lee, Green Bay Packers, DB

XLVI: Brandon Jacobs, New York Giants, RB

XLVII: Josh Bynes, Baltimore Ravens, LB
Carlos Rogers, San Francisco 49ers, CB

L: Cameron Artis-Payne, Carolina Panthers, RB
Reese Dismukes, Carolina Panthers, OL
Cam Newton, Carolina Panthers, QB

LI: Josh Harris, Atlanta Falcons, LS
Jonathan Jones, New England Patriots, DB
Brandon King, New England Patriots, DB

LII: Jonathan Jones, New England Patriots, DB
Brandon King, New England Patriots, DB

LIII: Blake Countess, Los Angeles Rams, DB
Jonathan Jones, New England Patriots, DB
Brandon King, New England Patriots, DB

LIV: Shon Coleman, San Francisco 49ers, OT
Dee Ford, San Francisco 49ers, DE

LV: Carlton Davis, Tampa Bay Buccaneers, DB
Jamel Dean, Tampa Bay Buccaneers, DB

Reggie Torbor, New York Giants
Super Bowl XLII Champion

Josh Bynes, Baltimore Ravens, LB
Super Bowl XLVII Champion

NFL DRAFT

1

Auburn quarterback Cam Newton was selected with the No. 1 overall pick in the 2011 NFL Draft. He was Auburn's fourth No. 1 draft selection, joining Tucker Frederickson (1965), Bo Jackson (1986) and Aundray Bruce (1988).

20

Auburn has had 20 players drafted in the first two rounds of the NFL draft since 2000, including two first-round draft picks in both 2011 and 2014.

Cam Newton, Carolina Panthers, QB
No. 1 overall selection, 2011

3

The backfield trio of QB Jason Campbell, RB Ronnie Brown and RB Carnell Williams was the first-ever college backfield to be drafted in the first round of the same season.

10

Ten Tigers were drafted or signed as rookie free agents in 2014: Greg Robinson (Rams), Dee Ford (Chiefs), Tre Mason (Rams), Jay Prosch (Texans), Steven Clark (Broncos), Chris Davis (Chargers), Nosa Eguae (Falcons), Cody Parkey (Colts), Ryan Smith (Cowboys), Ryan White (Packers).

Greg Robinson, St. Louis Rams, OL
No. 2 overall selection, 2014

Ronnie Brown, Miami Dolphins, RB
No. 2 overall pick selection, 2005

Nick Fairley, Detroit Lions, DT
No. 13 overall selection, 2011

ALL-TIME ROSTER

ADAMS, Darvin, WR - Carolina Panthers (2011)
ADAMS, Montravius, DT - Green Bay Packers (2017-20), New Orleans Saints (2021)
AGEE, Tommie, FB - Seattle Seahawks (1988), Kansas City Chiefs (1989), Dallas Cowboys (1990-94)
ALFORD, Mike, C - St. Louis Cardinals (1965), Detroit Lions (1966)
ANDERSON, Willie, T - Cincinnati Bengals (1996-2007), Baltimore Ravens (2008)
ANDREWS, William, RB - Atlanta Falcons (1979-83, 1986)
ARIAIL, David 'Gump,' E - Brooklyn Dodgers (1934), Cincinnati Reds (1934)
AROMASHODU, Devin, WR - Indianapolis Colts (2006-07), Chicago Bears (2008-10), Minnesota Vikings (2011-12)
ARTIS-PAYNE, Cameron, RB - Carolina Panthers (2015-18)
ATKINS, Billy, DB - San Francisco 49ers (1958-59), Buffalo Bills (1960-61, 63), New York Titans/Jets (1962-63), Denver Broncos (1964)
ATKINS, George, G - Detroit Lions (1955)
AUGHTMAN, Dowe, DT - Dallas Cowboys (1984)

BAILEY, Karsten, WR - Seattle Seahawks (1999-00), Green Bay Packers (2002-03)
BAILEY, Thomas, WR - Cincinnati Bengals (1995)

BAKER, Robert, WR - Miami Dolphins (1999-03)
BANKS, Tom, C - St. Louis Cardinals (1971-80)
BARBER, Peyton, RB - Tampa Bay Buccaneers (2016-19); Washington Redskins (2020),
Las Vegas Raiders (2021)
BARLOW, Corey, CB - Philadelphia Eagles (1993)
BATES, Daren, LB - St. Louis Rams (2013-15), Oakland Raiders (2016); Tennessee Titans (2017-19)
BAXTER, Fred, TE - New York Jets (1993-00), Chicago Bears (2001-02), New England Patriots (2002-03), Washington Redskins (2004)
BEASLEY, Fred, RB - San Francisco 49ers (1998-05),
BEASLEY, Terry, WR - San Francisco 49ers (1972, 74-75)
BEAUFORD, Clayton, WR - Cleveland Browns (1987)
BERNICH, Ken, LB - New York Jets (1975)
BEVERLY, David, P - Houston Oilers (1974-75), Green Bay Packers (1975-80)
BILLINGS, Montez, WR - New Orleans Saints (2010)
BIRONAS, Rob, K - Tennessee Titans (2005-13)
BLACKSON, Angelo, DL - Tennessee Titans (2015-16), Houston Texans (2017-19), Arizona Cardinals (2020), Chicago Bears (2021)
BLAKE, Emory, WR - St. Louis Rams (2013-14)
BLUE, Forrest, C - San Francisco 49ers (1968-74), Baltimore Colts (1975-78)
BOLTON, Scott, WR - Green Bay Packers (1988)
BOOKER, Dante, DT - Indianapolis Colts (2003)
BOSTIC, James, RB - Philadelphia Eagles (1998-99)
BRACKETT, M.L., G - Chicago Bears (1956-57), New York Giants (1958)
BRAY, Quan, WR - Indianapolis Colts (2015-17)
BRITT, K.J
BROCK, Eric, DB - Atlanta Falcons (2008)
BROOKS, James, RB - San Diego Chargers (1981-83), Cincinnati Bengals (1984-91), Cleveland Browns (1992), Tampa Bay Buccaneers (1992)
BROWN, Derrick, DT - Carolina Panthers (2020-21)
BROWN, Mark, LB - New York Jets (2003-05)
BROWN, Ronnie, RB - Miami Dolphins (2005-10), Philadelphia Eagles (2011), San Diego Chargers (2012-13), Houston Texans (2014)
BRUCE, Aundray, LB - Atlanta Falcons (1988-91), LA/Oakland Raiders (1992-98)
BULGER, Chester, T - Chicago Cardinals (1942-43, 45-49), Pittsburgh Steelers (1944), Detroit Lions (1950)
BURKETT, Jackie, LB - Baltimore Colts (1961-66), New Orleans Saints (1967, 70), Dallas Cowboys (1968-69)
BURSON, Jimmy, DB - St. Louis Cardinals (1963-67), Atlanta Falcons (1968)
BYNES, Josh, LB - Baltimore Ravens (2011-14); Detroit Lions (2014-16); Arizona Cardinals (2017-18); Baltimore Ravens (2019, 2021); Cincinnati Bengals (2020)

AUBURN IN THE NFL

CAMPBELL, Jason, QB - Washington Redskins (2005-09), Oakland Raiders (2010-11), Chicago Bears (2012), Cleveland Browns (2013), Cincinnati Bengals (2014)
CARLSON, Daniel, K - Minnesota Vikings (2018), Oakland/Las Vegas Raiders (2018-21)
CARR, Gregg, LB - Pittsburgh Steelers (1985-88)
CARSON, Leonardo, DT - San Diego Chargers (2000-03), Dallas Cowboys (2003-04)
CARTER, Tim, WR - New York Giants (2002-06), Cleveland Browns (2007), St. Louis Rams (2009)
CHEATHAM, Lloyd, QB - Chicago Cardinals (1942)
CHEEK, Richard, G - Buffalo Bills (1970)
CHILDRESS, Joe, RB - Chicago/St. Louis Cardinals (1956-60, 62-65)
CLANTON, Chuck, DB - Green Bay Packers (1985)
CLAYTON, Zach, DT - Tennessee Titans (2011-12)
COATES, Sammie, WR - Pittsburgh Steelers (2015-16), Cleveland Browns (2017), Houston Texans (2018)
COCHRAN, Tom 'Bull,' B - Washington Redskins (1949)
CODY, Bill, LB - Detroit Lions (1966), New Orleans Saints (1967-70), Philadelphia Eagles (1972)
COE, Nick, DL - Miami Dolphins (2020)
COLBERT, Lewis, P - Kansas City Chiefs (1986-87), San Diego Chargers (1989)
COLEMAN, Antonio, LB - Buffalo Bills (2010-11), Arizona Cardinals (2012)
COLEMAN, Shon, OL - Cleveland Browns (2016-18), San Francisco 49ers (2018-20)
COUNTESS, Blake, DB - Los Angeles Rams (2016-18); New York Jets (2019), Philadelphia Eagles (2021)
COWART, Byron, OL - New England Patriots (2019-21)
COX, Chandler, RB - Miami Dolphins (2019-20)

CRAIG, Dameyune, QB - Carolina Panthers (1998-01), Washington Redskins (2002)
CREMER, Ted, E - Detroit Lions (1946-48), Green Bay Packers (1948)
CRIBBS, Joe, RB - Buffalo Bills (1980-83, 85), San Francisco 49ers (1986-87), Indianapolis Colts (1988), Miami Dolphins (1988)
CRITTENDEN, Monreko, T - Baltimore Ravens (2004)
CURRY, DeMarcus, T - Tampa Bay Buccaneers (2000-01)

D'AGOSTINO, Frank, G - Philadelphia Eagles (1956), New York Jets (1960)
DANJEAN, Ernie, LB - Green Bay Packers (1957)
DANSBY, Karlos, LB - Arizona Cardinals (2004-09), Miami Dolphins (2010-12), Arizona Cardinals (2013), Cleveland Browns (2014-15), Cincinnati Bengals (2016); Arizona Cardinals (2017)
DAVIDSON, Marlon, DL - Atlanta Falcons (2020-21)
DAVIS, Carlton, DB - Tampa Bay Buccaneers (2018-21)
DAVIS, Chris, DB - San Diego Chargers (2014), San Francisco 49ers (2015-16)
DAVIS, Javaris, DB - Miami Dolphins (2020)
DAVIS, Stephen, RB - Washington Redskins (1996-02), Carolina Panthers (2003-05), St. Louis Rams (2006)
DAVIS, Tristan, RB - Miami Dolphins (2010), Washington Redskins (2011-13)
DEAL, Rufus, DB - Washington Redskins (1942)
DEAN, Jamel, DB - Tampa Bay Buccaneers (2019-21)
DEL GRECO, Al, K - Green Bay Packers (1984-87), St. Louis/Phoenix Cardinals (1987-90), Houston/Tennessee Oilers/Titans (1991-00)
DIAMOND, Lorenzo, TE - Arizona Cardinals (2003-04)
DRISCOLL, Jack, OL - Philadelphia Eagles (2021)
DUCKWORTH, TIM, G - New Orleans Saints (2007, 2009-10)
DUCOTE, R.J., RB - Cleveland Tigers (1920)
DUNLAP, King, OT - Philadelphia Eagles (2008-12), San Diego Chargers (2013-16)
DUNN, Casey, OL - Washington Redskins (2018)

EDWARDS, Dave, LB - Dallas Cowboys (1963-75)
EVANS, Heath, FB - Seattle Seahawks (2001-04), Miami Dolphins (2005), New England Patriots (2006-08), New Orleans Saints (2009-10)

FAIRLEY, Nick, DT - Detroit Lions (2011-14); St. Louis Rams (2015), New Orleans Saints (2016-17)
FANNIN, Mario, RB - Denver Broncos (2011-12)
FLOYD, Eric, OL - San Diego Chargers (1990-91), Philadelphia Eagles (1992-93), Arizona Cardinals (1995)
FORD, Dee, DE - Kansas City Chiefs (2014-18), San Francisco 49ers (2019-21)
FORD. Johnathan "Rudy", DB - Arizona Cardinals (2017-19); Philadelphia Eagles (2019-20), Jacksonville Jaguars (2021)

FRANKLIN, Byron, WR - Buffalo Bills (1981, 83-84), Seattle Seahawks (1985-87)
FRANKLIN, John III, WR/DB - Chicago Bears (2018); Tampa Bay Buccaneers (2019-20)
FRAZIER, Wayne, C - San Diego Chargers (1962), Houston Oilers (1965), Kansas City (1966-67), Buffalo Bills (1967)
FREDERICKSON, Tucker, FB - New York Giants (1965, '67-71)
FREEMAN, Bobby, B - Cleveland Browns (1957-58), Green Bay Packers (1959), Philadelphia Eagles (1960-61), Washington Redskins (1962)
FULLER, Mike, S - San Diego Chargers (1975-80), Cincinnati Bengals (1981-82)
FULLWOOD, Brent, RB - Green Bay Packers (1987-90), Cleveland Browns (1990)

GANDY, Wayne, OT - Los Angeles/St. Louis Rams (1994-98), Pittsburgh Steelers (1999-02), New Orleans Saints (2003-05), Atlanta Falcons (2006-08)
GATSKI, Frank, C - Cleveland Browns (1946-56), Detroit Lions (1957)
GHERSANICH, Vernon, G - Chicago Cardinals (1943)
GOFF, Robert, DT - Tampa Bay Buccaneers (1988-89), New Orleans Saints (1990-95), Minnesota Vikings (1996)
GOODSON, Tyrone, WR - Green Bay Packers (1999-2000), Washington Redskins (2001)
GRANT, Corey, RB - Jacksonville Jaguars (2015-18)
GRAY, Chris, G - Miami Dolphins (1993-96), Chicago Bears (1997), Seattle Seahawks (1998-2007)
GREEN, Tyronne, OG - San Diego Chargers (2009-12), New England Patriots (2013), Dallas Cowboys (2014), Carolina Panthers (2015)
GREENE, A.J., OT - Chicago Bears (2012)
GREENE, Kevin, LB - Los Angeles Rams (1985-92), Pittsburgh Steelers (1993-95), Carolina Panthers (1996, 1998-99), San Francisco 49ers (1997)
GROSS, Andy, G - New York Giants (1967-68)
GROSS, George, DT - San Diego Chargers (1963-67)
GROSS, Lee, C - New Orleans Saints (1975-77), Baltimore Colts (1979)
GROVES, Quentin, DE - Jacksonville Jaguars (2008-09), Oakland Raiders (2010-11), Arizona Cardinals (2012), Cleveland Browns (2013-14), Houston Texans (2014), Tennessee Titans (2014-15)
GRUBBS, Ben, G - Baltimore Ravens (2007-11), New Orleans Saints (2012-14), Kansas City Chiefs (2015)
GUNN, Marquies, DE - New York Giants (2007)

HARRIS, Anthony, LB - Miami Dolphins (1996-99)
HARRIS, Bob, LB - St. Louis Cardinals (1983-85), Kansas City Chiefs (1987)
HARRIS, Josh, LS - Atlanta Falcons (2012-21)
HARRISON, Max, E - New York Giants (1940)
HERRING, Hal, LB - Cleveland Browns (1950-52)
HERRING, Will, LB - Seattle Seahawks (2007-10), New Orleans Saints (2011-13), St. Louis Rams (2014-15)
HILL, Dave, OT - Kansas City Chiefs (1963-74)
HILL, Forrest, LS - Indianapolis Colts (2016)
HILL, Nate, DE - Green Bay Packers (1988), Miami Dolphins (1988)
HOBBS, Kevin, DB - Seattle Seahawks (2007-08), Detroit Lions (2009), Miami Dolphins (2010)
HOLLAND, Jeff, DE - Denver Broncos (2018)
HOLMES, Jaret, PK - Chicago Bears (1999), New York Giants (2000), Jacksonville Jaguars (2001)
HOLSEY, Joshua, DB - Washington Redskins (2017-18)
HORTON, Mike, OL - Carolina Panthers (2020)
HOOD, Roderick, DB - Philadelphia Eagles (2003-06), Arizona Cardinals

AUBURN IN THE NFL

(2007-08), Tennessee Titans (2009-10)

HUDSON, John, G - Philadelphia Eagles (1991-95), New York Jets (1996-99), Baltimore Ravens (2000)
HUMPHREY, Donnie, DE - Green Bay Packers (1984-86)
HUNT, Bobby, DB - Kansas City Chiefs (1963-67), Cincinnati Bengals (1968-69)
HURSTON, Chuck, DE - Kansas City Chiefs (1965-70), Buffalo Bills (1971)
HYATT, Fred, WR - St Louis Cardinals (1968-72), New Orleans Saints (1973), Washington Redskins (1973)

IGBINOGHENE, Noah, DB -- Miami Dolphins (2020-21)
IRONS, David, CB - Atlanta Falcons (2007-08)
IRONS, Kenny, RB - Cincinnati Bengals (2007)

JACKSON, Bo, RB -Los Angeles Raiders (1987-90)
JACKSON, Calvin, DB - Miami Dolphins (1994-99)
JACKSON, Jeff, LB - Atlanta Falcons (1984-85), San Diego Chargers (1987-88)
JACKSON, TJ, NG - Atlanta Falcons (2006-07), Kansas City Chiefs (2008)
JACOBS, Brandon, RB - New York Giants (2005-11, 2013), San Francisco 49ers (2012)
JAMES, Jeno, G - Carolina Panthers (2000-03), Miami Dolphins (2005-06)
JAMES, Lionel, RB - San Diego Chargers (1984-88)
JESSIE, Tim, RB - Washington Redskins (1987)
JOHNSON, Chuckie, DT - Phoenix Cardinals (1993)
JOHNSON, Kerryon, RB - Detroit Lions (2018-20), San Francisco 49ers (2021)
JOHNSON, Robert, TE - Chicago Bears (2003), Washington Redskins (2005)
JOHNSON, Rudi, RB - Cincinnati Bengals (2001-07), Detroit Lions (2008)
JOHNSON, Spencer, DT - Minnesota Vikings (2005-07), Buffalo Bills (2008-12)
JONES, Jonathan, DB - New England Patriots (2016-21)
JORDAN, David, G - New York Giants (1984-85), Tampa Bay Buccaneers (1987)
JOSEPH, James, RB - Philadelphia Eagles (1991-94), Cincinnati Bengals (1995)

KILGORE, Jon, P - Los Angeles Rams (1965-67), Chicago Bears (1968), San Francisco 49ers (1969)
KING, Brandon, DB - New England Patriots (2015-21)
KING, David, DB - San Diego Chargers (1985), Green Bay Packers (1987)
KING, Ed, G - Cleveland Browns (1991-93), New Orleans Saints (1995-97)
KOLEN, Mike, LB - Miami Dolphins (1970-77)

LAMBERT, DaVonte, DL - Tampa Bay Buccaneers (2016-17)
LANDRUM, Chris, LB - San Diego/Los Angeles Chargers (2016, 2018)
LAWRENCE, Devaroe, DT - New Orleans Saints (2017), Cleveland Browns (2018-19)
LAWSON, Carl, DE - Cincinnati Bengals (2017-20), New York Jets (2021)
LEE, Patrick, CB - Green Bay Packers (2008-11), Oakland Raiders (2012), Detroit Lions (2012)
LEMONIER, Corey, LB - San Francisco 49ers (2013-16), Cleveland Browns (2016), New York Jets (2016)
LINCOLN, Alex, LB - San Francisco 49ers (2001-02)
LOUIS, Ricardo, WR - Cleveland Browns (2016-18), Miami Dolphins (2019-20)

MARKS, Sen'Derrick, DT - Tennessee Titans (2009-12), Jacksonville Jaguars (2013-16)
MARSHALL, Nick, DB - Jacksonville Jaguars (2015), New York Jets (2016)
MARTIN, Chris, LB - New Orleans Saints (1983), Minnesota Vikings (1984-88), Kansas City Chiefs (1988-92), Los Angeles Rams (1993-94)
MASON, Tre, RB - St. Louis/Los Angeles Rams (2014-16)
MATTHEWS, Tray, DB - Minnesota Vikings (2018), Indianapolis Colts (2018)
McCALEBB, Onterio, DB - Cincinnati Bengals (2013-14)
McCALL, Reese, TE - Baltimore Colts (1978-82), Detroit Lions (1983-85)
McCLOVER, Stanley, DE - Carolina Panthers (2006-07), Houston Texas (2008)
McFADDEN, Walter, DB - Oakland Raiders (2010)
McGEE, Dell, DB - Arizona Cardinals (1998)
McGEEVER, John, DB - Denver Broncos (1962-65), Miami Dolphins (1966)
McINTYRE, Jeris, WR - Kansas City Chiefs (2004-05)
McINTYRE, Secdrick, RB - Atlanta Falcons (1977)
McKINZY, Cassanova, LB - Los Angeles Rams (2016), Washington Redskins (2018-19)
McLEOD, Kevin, RB - Tampa Bay Buccaneers (1999), Green Bay Packers (2002), Cleveland Browns (2002)
McNEILL, Marcus, OT - San Diego Chargers (2006-11)
MEEKS, Bob, C - Denver Broncos (1993)
MIDDLETON, Dave, E - Detroit Lions (1955-60), Minnesota Vikings (1961)
MIDDLETON, Ron, TE - Atlanta Falcons (1986-87), Washington Redskins (1988, 90-93), Cleveland Browns (1989), Los Angeles Rams (1994), San Diego Chargers (1995)
MILLER, Pat, OL - San Francisco 49ers (2015), Jacksonville Jaguars (2016)
MILLS, Javor, DE - Jacksonville Jaguars (2002-03), Indianapolis Colts (2005)
MINCY, Jonathon, DB - Atlanta Falcons (2015), Chicago Bears (2018)
MITCHELL, Alvin, FB - Tampa Bay Buccaneers (1989)
MIX, Anthony, WR - New York Giants (2006-07), Washington Redskins (2007)
MOORE, Alton, DE - Arizona Cardinals (2002-03)
MORROW, Harold, RB - Minnesota Vikings (1996-02), Baltimore Ravens (2003-04), Arizona Cardinals (2005)

MOSLEY, Brandon, OT - New York Giants (2012-14)

NELSON, Edmund, DE - Pittsburgh Steelers (1982-87), New England (1988)
NEWTON, Cam, QB - Carolina Panthers (2011-19), New England Patriots (2020)
NOWLAND, Ben, C - Washington Redskins (2004-05)
NUGENT, Dan, G - Washington Redskins (1976-78, 80)

OBOMANU, Ben, WR - Seattle Seahawks (2006-12), New York Jets (2013)
O'DONOGHUE, Neil, K - Buffalo Bills (1977), Tampa Bay Buccaneers (1978-79), St. Louis Cardinals (1980-85)
OGLETREE, Craig, LB - Cincinnati Bengals (1990)

PALMER, Jonathan, G - Oakland Raiders (2007), Arizona Cardinals (2010)
PARKEY, Cody, PK - Philadelphia Eagles (2014-15), Cleveland Browns (2016), Miami Dolphins (2017), Chicago Bears (2018), Tennessee Titans (2019), Cleveland Browns (2020), New Orleans Saints (2021)
PARKS, Jeff, TE - Houston Oilers (1986-87), Tampa Bay Buccaneers (1988)
PEOPLES, George, RB - Dallas Cowboys (1982), New England Patriots (1983), Tampa Bay Buccaneers (1984-85)
PHILLIPS, Jim, E - Los Angeles Rams (1958-64), Minnesota Vikings (1965-67)
PORTER, Kevin, S - Kansas City Chiefs (1988-1992), New York Jets (1992)
POUNDS, Tavarreus, LB - Carolina Panthers (2002)
POWERS, Jerraud, CB - Indianapolis Colts (2009-12), Arizona Cardinals (2013-15), Baltimore Ravens (2016)
PRICE, Jim, LB - New York Jets (1963), Denver Broncos (1964)
PROSCH, Jay, FB - Houston Texans (2014-18)
PUCILLO, Mike, G - Buffalo Bills (2002-04), Cleveland Browns (2005), Washington Redskins (2006-07)

RATLIFF, Jeremiah "Jay", NT - Dallas Cowboys (2005-13), Chicago Bears (2013-15)
REDMON, Anthony, G - Arizona Cardinals (1994-97), Carolina Panthers (1998-99), Atlanta Falcons (2000)
REED, Trovon, DB - San Diego/Los Angeles Chargers (2016), Seattle Seahawks (2018)
REESE, Quinton, DE - San Diego Chargers (2000)
REEVES, Walter, TE - Phoenix Cardinals (1989-93), Cleveland Browns (1994-95) San Diego Chargers (1996)
RICE, Ken, G - Buffalo Bills (1961, 63), Oakland Raiders (1964-65), Miami Dolphins (1966-67)
RICHARDSON, Tony, RB - Kansas City Chiefs (1995-05), Minnesota Vikings (2006-07), New York Jets (2008-10)
RILEY, Victor, OT - Kansas City Chiefs (1998-01), New Orleans Saints (2002-04), Houston Texans (2005)
ROBINSON, Gerald, DE - Minnesota Vikings (1986-87), San Diego Chargers (1989-90), Los Angeles Rams (1991-94)
ROBINSON, Greg, OL - St. Louis/Los Angeles Rams (2014-16), Detroit Lions (2017), Cleveland Browns (2018-19)
ROBINSON, Travaris, DB - Atlanta Falcons (2003), Tampa Bay Buccaneers (2003)
ROCKER, David, DT - Los Angeles Rams (1991-94)
ROCKER, Tracy, DT - Washington Redskins (1989-90)
ROGERS, Carlos, DB - Washington Redskins (2005-10), San Francisco 49ers (2011-13), Oakland Raiders (2014)
ROGERS, Lamar, DE - Cincinnati Bengals (1991-92)
ROLAND, Benji, DE - Tampa Bay Buccaneers (1990)
ROSE, George, DB - Minnesota Vikings (1964-66), New Orleans Saints (1967)
ROTON, Herbert, E - Philadelphia Eagles (1937)
RUSSELL, Bo, T - Washington Redskins (1939-40)
RUSSELL, Dontavius, DL - Jacksonville Jaguars (2019-20)

SANDERS, Frank, WR - Arizona Cardinals (1995-02), Baltimore Ravens (2003)
SCHWARTZ, Anthony, WR - Cleveland Browns (2021)
SEARS, Colin, OT - Dallas Cowboys (2001)
SELBY, Rob, OL - Philadelphia Eagles (1991-94), Arizona Cardinals (1995-97)
SHELLING, Chris, DB - Cincinnati Bengals (1995-96), Atlanta Falcons (1997)
SHERWOOD, Jamien, DB - New York Jets (2021)
SIDLE, Jimmy, TE/RB - Atlanta Falcons (1966)
SIMMONS, Kendall, G - Pittsburgh Steelers (2002-08)
SIMPSON, Howard, OT - Minnesota Vikings (1964)
SIMS, Pat, DT - Cincinnati Bengals (2008-12), Oakland Raiders (2013-14), Cincinnati Bengals (2015-17)
SIPOSS, Arryn, P - Detroit Lions (2020), Philadelphia Eagles (2021)
SIVELL, Jim, G - Brooklyn Dodgers (1938-44), New York Giants (1944-45)
SLADE, Chad, OL - Houston Texans (2015-18), New York Giants (2019)
SLAYTON, Darius, WR - New York Giants (2019-21)
SMITH, Braden, OL - Indianapolis Colts (2018-21)
SMITH, Brian, LB - Los Angeles Rams (1989-90)
SMITH, Doug, DT - Houston Oilers (1985-92)
SMITH, Mark, DL - Arizona Cardinals (1997-00), Cleveland Browns (2001-02)
SMITH, Zeke, LB/G - Baltimore Colts (1960), New York Giants (1961)
SPIKES, Takeo, LB - Cincinnati Bengals (1998-02), Buffalo Bills (2003-06), Philadelphia Eagles (2007), San Francisco 49ers (2008-10), San Diego Chargers (2011-12)
STALLWORTH, Ron, DE - New York Jets (1989-90)
STEWART, Curtis, RB - Dallas Cowboys (1989)
STIDHAM, Jarrett, QB - New England Patrriots (2019-21)
SULLIVAN, Pat, QB - Atlanta Falcons (1972-75)

AUBURN IN THE NFL

SUTTON, Mickey, S - Houston Oilers (1966)
SUTTON, Ricky, DL - Pittsburgh Steelers (1993)

TAMBURELLO, Ben, C/G - Philadelphia Eagles (1987-90)
TATE, Ben, RB - Houston Texans (2010-13), Cleveland Browns (2014), Pittsburgh Steelers (2015)
TAYLOR, Courtney, WR - Seattle Seahawks (2007-08)
TAYLOR, Erquiet, G - Staten Island Stapletons (1931)
TAYLOR, Ryan, LB - Cleveland Browns (2000)
THEREZIE, Robenson, DB - Atlanta Falcons (2015-16), New Orleans Saints (2016), Cincinnati Bengals (2017)
THOMAS, Ben, DE - New England Patriots (1985-86), Green Bay Packers (1986), Pittsburgh Steelers (1988), Atlanta Falcons (1989), Los Angeles Rams (1991)
THOMAS, Daniel, DB - Jacksonville Jaguars (2020-21)
THOMAS, Dontarrious, LB - Minnesota Vikings (2004-08)
THOMAS, Roc, RB - Minnesota Vikings (2018)
THORNTON, Jack, LB - Miami Dolphins (1966)
THORPE, Neiko, DB - Kansas City Chiefs (2012-13), Oakland Raiders (2014-15), Seattle Seahawks (2016-20)
TIDWELL, Travis, QB - New York Giants (1950-51)
TILLMAN, Lawyer, WR/TE - Cleveland Browns (1989, 92-93), Carolina Panthers (1995)
TORBOR, Reggie, DE - New York Giants (2004-07), Miami Dolphins (2008-10), Buffalo Bills (2011)

UECKER, Keith, OT - Denver Broncos (1982-83), Green Bay Packers (1984-85, 87-88, 90-91)
UZOMAH, C.J., TE - Cincinnati Bengals (2015-21)

WALKER, Gary, DE - Houston/Tenn. Oilers/Titans (1995-98), Jacksonville Jaguars (1999-01), Houston Texans (2002-05)
WALLACE, Cooper, TE - Tennessee Titans (2006)
WALLACE, Steve, OT - San Francisco 49ers (1986-96), Kansas City Chiefs (1997)
WANOGHO, Prince Tega, OL - Philadelphia Eagles (2020)
WARREN, Frank, NT - New Orleans Saints (1981-89, '91-94)
WASHINGTON, Marcus, LB - Indianapolis Colts (2000-03), Washington Redskins (2004-08)
WEST, Ed, TE - Green Bay Packers (1984-94), Philadelphia Eagles (1995-96), Atlanta Falcons (1997)
WESTERMAN, Christian, OL - Cincinnati Bengals (2016-18)
WHITE, Stan, QB - New York Giants (1994-97)
WHITEHEAD, Jermaine, DB - San Francisco 49ers (2015), Baltimore Ravens (2015), Green Bay Packers (2016-18), Cleveland Browns (2019)
WHITEHEAD, Willie, DE - New Orleans Saints (1999-06)
WILHITE, Jonathan, DB - New England Patriots (2008-10), Denver Broncos (2011), Chicago Bears (2012)
WILLIAMS, Carnell, RB - Tampa Bay Buccaneers (2005-10), St. Louis Rams (2011)
WILLIAMS, D'haqille, WR - Buffalo Bills (2019-20)
WILLIAMS, Gerald, DE - Pittsburgh Steelers (1986-94), Carolina Panthers (1995-97), Green Bay Packers (1997)
WILLIAMS, Tex, G - Philadelphia Eagles (1942)
WILLIAMS, Travis, LB - Atlanta Falcons (2006-07)
WILLINGHAM, Larry, DB - St. Louis Cardinals (1971-72)
WILLIS, Chester, RB - Oakland/Los Angeles Raiders (1981-84)
WILLIS, Horace, DB - Minnesota Vikings (2003-04)
WILLIS, James, LB - Green Bay Packers (1993-94), Philadelphia Eagles (1995-98)
WILSON, Jerry, E - Philadelphia Eagles (1959-60), San Francisco 49ers (1960)
WOOD, Dick, QB - San Diego Chargers (1962), Denver Broncos (1962), New York Jets (1963-64), Oakland Raiders (1965), Miami Dolphins (1966)
WOODS, Chris, WR - Los Angeles Raiders (1987-88), Denver Broncos (1989)
WRIGHT, Alexander, WR - Dallas Cowboys (1990-92), Los Angeles Raiders (1992-94), St. Louis Rams (1995-96)
WRIGHT, Gabe, DL - Detroit Lions (2015-16), Cleveland Browns (2016), Miami Dolphins (2017), Oakland Raiders (2018)

YOUNG, Avery, OL - New Orleans Saints (2016)

ZOFKO, Mickey, RB - Detroit Lions (1971-74), New York Giants (1974)
ZIEMBA, Lee, OT - Carolina Panthers (2011-12), Indianapolis Colts (2012)

2021 roster spots as of Octover 6, 2021

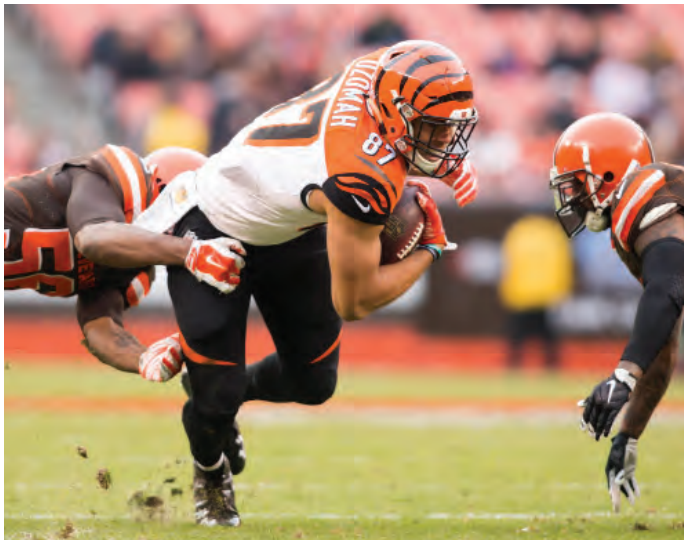

CJ Uzomah
TE, Cincinnati Bengals

AUBURN ALL-PRO BY YEAR

1942: Chester Bulger, Chicago Cardinals, T - UP (2)
1945: Chester Bulger, Chicago Cardinals, T - PF (2)
1951: Frank Gatski, Cleveland Browns, C - UP (1), NY (1)
1952: Frank Gatski, Cleveland Browns, C - AP (1), UP (2), NY (1)
1953: Frank Gatski, Cleveland Browns, C - AP (1), UP (1), NY (1)
1954: Frank Gatski, Cleveland Browns, C - AP (2), UP (2), SN (2)
1955: Frank Gatski, Cleveland Browns, C - AP (1), UP (1), NE (1), SN (1), NY (1)
1960: Jim Phillips, Los Angeles Rams, E - AP (2), UP (2), SN (1)
1961: Jim Phillips, Los Angeles Rams, E - AP (1), UP (1), NY (1), NE (2);
Billy Atkins, Buffalo Bills, S - All-AFL - UP (1), SN (1), NY (1), OL (2)
1964: Bobby Hunt, Kansas City Chiefs, S - All-AFL - AP (2), NY (2)
1966: Bobby Hunt, Kansas City Chiefs, S - All-AFL - AP (2), OL (2), NE (2)
1971: Forest Blue, San Francisco 49ers, C - AP (1), FW (1), PW (1)
1972: Forest Blue, San Francisco 49ers, C - AP (2), FW (1), PW (1), NE (2)
1973: Forest Blue, San Francisco 49ers, C - AP (1), FW (1), PW (1)
1976: Tom Banks, Saint Louis Cardinals, C - AP (1), FW (1), NE (2)
1977: Tom Banks, Saint Louis Cardinals, C - AP (2), NE (2)
1981: William Andrews, Atlanta Falcons, RB - AP (2)
1981: Joe Cribbs, Buffalo Bills, RB - NE (2)
1982: William Andrews, Atlanta Falcons, RB - AP (2), NE (2)
1983: William Andrews, Atlanta Falcons, RB - NE (1), SN (1)
1989: Kevin Greene, Los Angeles Rams, LB - AP (2), NE (1), SN (1)
1992: Steve Wallace, San Francisco 49ers, T - AP (2), FW (1)
1994: Kevin Greene, Pittsburgh Steelers, LB - AP (1), FW (1)
1996: Kevin Greene, Carolina Panthers, LB - AP (1), FW (1)
1999: Stephen Davis, Washington Redskins, RB - AP (2); Tony Richardson, FB - SI
2000: Tony Richardson, FB - SI
2001: Gary Walker, Jacksonville Jaguars, DT - SI (2), FD (2)
2002: Fred Beasley, San Francisco 49ers, FB
2004: Willie Anderson, Cincinnati Bengals, OT - AP (1), PW (1); Takeo Spikes,
Buffalo Bills, LB - AP (1); Tony Richardson, Kansas City Chiefs,
FB - AP (2), FD (1), PW (1)
2005: Willie Anderson, Cincinnati Bengals, OT - AP (1), PW (1)
2006: Willie Anderson, Cincinnati Bengals, OT - AP (1), SW; Marcus McNeill,
San Diego Chargers, OT - SW
2007: Rob Bironas, Tennessee Titans, K - AP (1); Tony Richardson, Minnesota
Vikings, FB - AP(2)
2009: Jay Ratliff, Dallas Cowboys, DT - AP (1)
2011: Carlos Rogers, San Francisco 49ers - AP (2)
2013: Karlos Dansby, Arizona Cardinals - AP (2)
2015: Cam Newton, Carolina Panthers - AP (1)

Key: AP - Associated Press, UP - United Press International, PF - Pro Football Illustrated, NY - New York Daily News, SN - The Sporting News, NE - Newspaper Enterprise Association, OL - Official AFL Team, FW - Pro Football Writers of America, PW - Pro Football Weekly, SI - Sports Illustrated, FD - Football Digest, SW - USA Today Sports Weekly.
(1) indicates first team, (2) indicates second team.

Cam Newton
QB, Carolina Panthers

Rob Bironas
K, Tennessee Titans

Jay Ratliff
DT, Dallas Cowboys

BOWL GAMES

BACARDI BOWL

Jan. 1, 1937
Cuban National Sports Festival
Havana, Cuba

Auburn - 7
Villanova - 7

45

Auburn has appeared in 45 bowl games, T-15th-most in Football Bowl Subdivision history.

19

Auburn has been to a bowl game in 19 of the last 21 years and 22 of the last 26 seasons.

1982

Since 1982, Auburn has been to 19 traditional New Year's bowl games.

24

Auburn's 24 bowl victories are tied for 14th best all-time in FBS history.

ALL-TIME BOWL APPEARANCES

RANK	SCHOOL	APPEARANCES
1.	Alabama	73
2.	Georgia	57
	Texas	57
4.	Oklahoma	54
5.	Nebraska	53
	Ohio State	53
	Southern Cal	53
	Tennessee	53
9.	LSU	51
10.	Penn State	50
11.	Michigan	48
12.	Clemson	47
	Florida State	47
14.	Florida	46
15.	Auburn	45
	Georgia Tech	45
17.	Arkansas	42
	Miami (Fla.)	42
	Texas A&M	42
20.	Wasington	39

ALL-TIME BOWL WINS

RANK	SCHOOL	WINS
1.	Alabama	44
2.	Southern Cal	34
3.	Georgia	33
4.	Texas	31
5.	Penn State	30
	Oklahoma	30
7.	Tennessee	29
8.	Florida State	28
9.	LSU	27
10.	Nebraska	26
	Ohio State	26
12.	Clemson	25
	Georgia Tech	25
	Ole Miss	25
14.	Auburn	24
	Florida	24
17.	Michigan	21
18.	Oklahoma State	20
	Texas A&M	20
20.	Miami (Fla.)	19

ORANGE BOWL

Jan. 1, 1938
Orange Bowl
Miami, Fla.

Auburn - 6
Michigan State - 0

GATOR BOWL

Dec. 31, 1954
Gator Bowl
Jacksonville, Fla.

Auburn - 33
Baylor - 13

SUN BOWL

Dec. 28, 1968
Sun Bowl Stadium
El Paso, Texas

Auburn - 34
Arizona - 10

BOWL GAMES

GATOR BOWL

Jan. 2, 1971
Gator Bowl
Jacksonville, Fla.

Auburn - 35
Ole Miss - 28

GATOR BOWL

Dec. 30, 1972
Gator Bowl
Jacksonville, Fla.

Auburn - 24
Colorado - 3

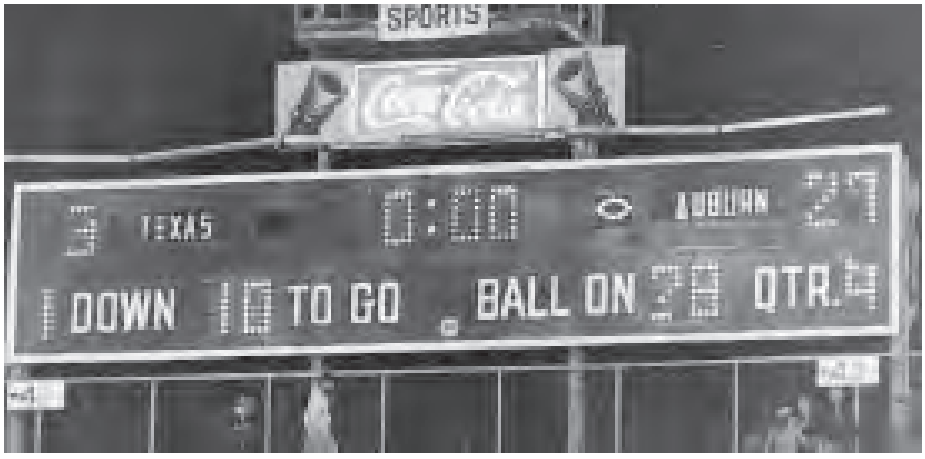

GATOR BOWL

Dec. 30, 1974
Gator Bowl
Jacksonville, Fla.

Auburn - 27
Texas - 3

TANGERINE BOWL

Dec. 18, 1982
Tangerine Bowl
Orlando, Fla.

Auburn - 33
Boston College - 26

SUGAR BOWL

Jan. 2, 1984
Louisiana Superdome
New Orleans, La.

Auburn - 9
Michigan - 7

LIBERTY BOWL

Dec. 27, 1984
Liberty Bowl Memorial Stadium
Memphis, Tenn.

Auburn - 21
Arkansas - 15

BOWL GAMES

CITRUS BOWL

Jan. 1, 1987
Florida Citrus Bowl
Orlando, Fla.

Auburn - 16
Southern California - 7

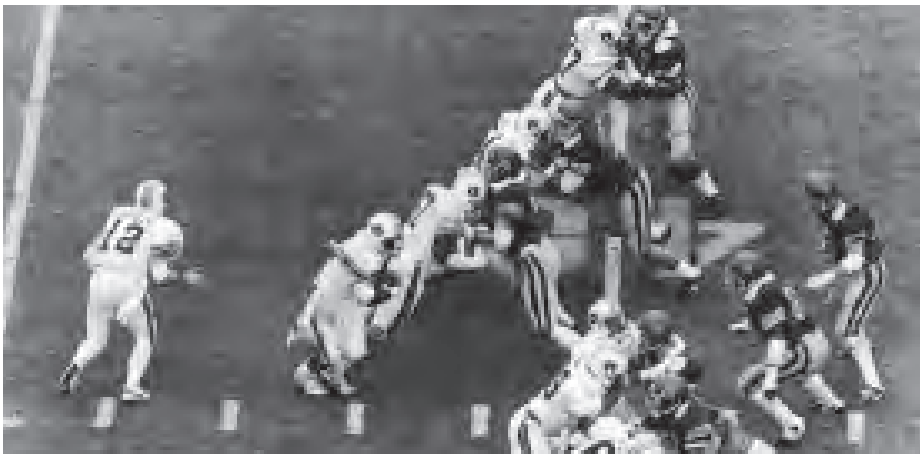

SUGAR BOWL

Jan. 1, 1988
Louisiana Superdome
New Orleans, La.

Auburn - 16
Syracuse - 16

HALL OF FAME BOWL

Jan. 1, 1990
Tampa Stadium
Tampa, Fla.

Auburn - 31
Ohio State - 14

PEACH BOWL

Dec. 29, 1990
Atlanta-Fulton County Stadium
Atlanta, Ga.

Auburn - 27
Indiana - 23

INDEPENDENCE BOWL

Dec. 31, 1996
Independence Stadium
Shreveport, La.

Auburn - 32
Army - 29

PEACH BOWL

Jan. 2, 1998
Georgia Dome
Atlanta, Ga.

Auburn - 21
Clemson - 17

BOWL GAMES

MUSIC CITY BOWL

Dec. 31, 2003
The Coliseum
Nashville, Tenn.

Auburn - 28
Wisconsin - 14

CAPITAL ONE BOWL

Jan. 1, 2003
Florida Citrus Bowl
Orlando, Fla.

Auburn - 13
Penn State - 9

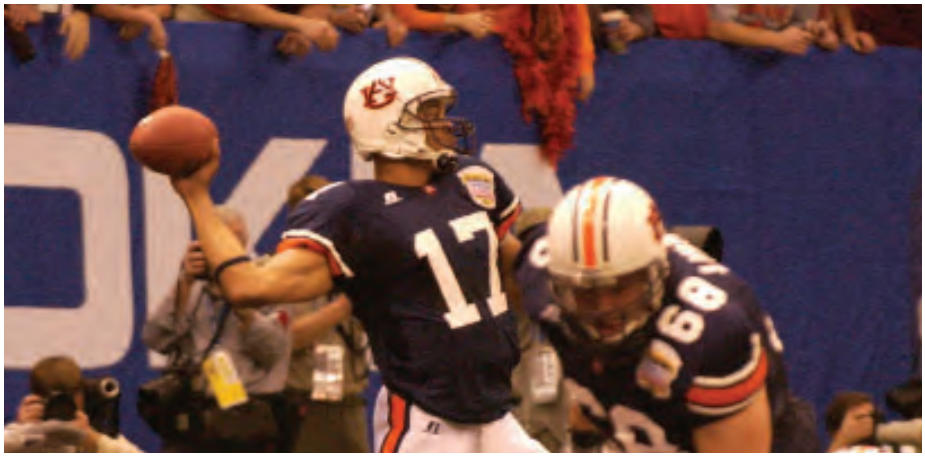

NOKIA SUGAR BOWL

Jan. 3, 2005
Louisiana Superdome
New Orleans, La.

Auburn - 16
Virginia Tech - 13

COTTON BOWL

Jan. 1, 2007
Cotton Bowl
Dallas, Texas

Auburn - 17
Nebraska - 14

CHICK-FIL-A BOWL

Dec. 31, 2007
Georgia Dome
Atlanta, Ga.

Auburn - 23
Clemson - 20

OUTBACK BOWL

Jan. 1, 2010
Raymond James Stadium / Tampa, Fla.

Auburn - 38
Northwestern - 35
(OT)

BOWL GAMES

BCS NATIONAL CHAMPIONSHIP

Jan. 10, 2011
University of Phoenix Stadium
Glendale, Ariz.

Auburn - 22
Oregon - 19

CHICK-FIL-A BOWL

Dec. 31, 2011
Georgia Dome
Atlanta, Ga.

Auburn - 43
Virginia - 24

BCS NATIONAL CHAMPIONSHIP

Jan. 6, 2014
Rose Bowl Stadium
Pasadena, Ca.

Auburn - 31
Florida State - 34

BIRMINGHAM BOWL

Dec. 30, 2015
Legion Field
Birmingham, Ala.

Auburn - 31
Memphis - 10

MUSIC CITY BOWL

Dec. 28, 2018
Nissan Stadium
Nashville, Tenn.

Auburn - 63
Purdue - 14

HALL OF FAME

12

Auburn has 12 players and coaches who have been inducted into the College Football Hall of Fame by the National Football Foundation.

COACH MIKE DONAHUE
1904-06; 1908-22
Inducted 1951

COACH JOHN W. HEISMAN
1895-1899
Inducted 1954

JIMMY HITCHCOCK
1930-32 • Halfback
Inducted 1954

WALTER GILBERT
1934-36 • Center
Inducted 1956

COACH RALPH "SHUG" JORDAN
1951-75
Inducted 1982

PAT SULLIVAN
1969-71 • Quarterback
Inducted 1991

TUCKER FREDERICKSON
1962-64 • Fullback
Inducted 1994

BO JACKSON
1982-85 • Running Back
Inducted 1998

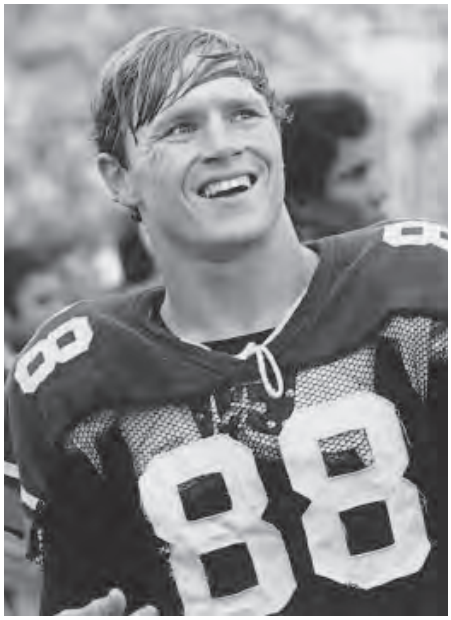

TERRY BEASLEY
1969-71 • Wide Receiver
Inducted 2002

TRACY ROCKER
1985-88 • Defensive Tackle
Inducted 2004

COACH PAT DYE
1981-92
Inducted 2005

ED DYAS
1958-60 • Fullback/Kicker
Inducted 2009

ALL-AMERICANS

JIMMY HITCHCOCK
1932

WALTER GILBERT
1937

MONK GAFFORD
1942

TEX WARRINGTON
1944

TRAVIS TIDWELL
1949

JIM PYBURN
1954

JOE CHILDRESS
1955

FRANK D'AGOSTINO
1955

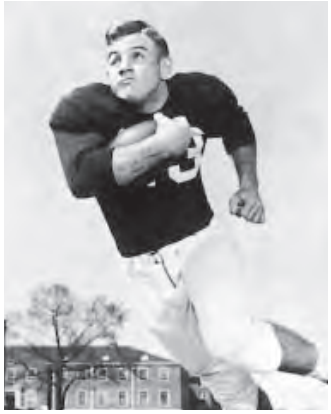

FOB JAMES
1955

JIMMY PHILLIPS
1957

ZEKE SMITH
1958, 1959

JACKIE BURKETT
1958

ALL-AMERICANS

KEN RICE
1959, 1960

ED DYAS
1960

JIMMY SIDLE
1963

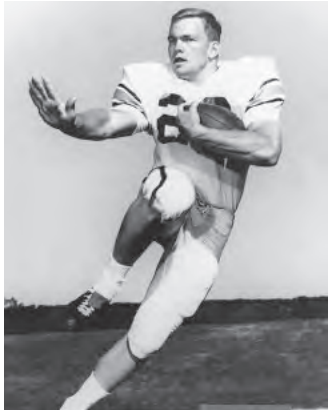

TUCKER FREDERICKSON
1964

JACK THORNTON
1965

BILL CODY
1965

FREDDIE HYATT
1967

DAVID CAMPBELL
1968

BUDDY McCLINTON
1969

LARRY WILLINGHAM
1970

PAT SULLIVAN
1970, 1971

TERRY BEASLEY
1970, 1971

ALL-AMERICANS

MIKE FULLER
1974

KEN BERNICH
1974

NEIL O'DONOGHUE
1976

KEITH UECKER
1981

BOB HARRIS
1982

DONNIE HUMPHREY
1983

BO JACKSON
1983, 1985

GREGG CARR
1984

LEWIS COLBERT
1985

BEN TAMBURELLO
1985, 1986

BRENT FULLWOOD
1986

AUNDRAY BRUCE
1987

ALL-AMERICANS

KURT CRAIN
1987

STACY SEARELS
1987

TRACY ROCKER
1987, 1988

WALTER REEVES
1988

BENJI ROLAND
1988

ED KING
1989, 1990

CRAIG OGLETREE
1989

DAVID ROCKER
1990

WAYNE GANDY
1993

TERRY DANIEL
1993

BRIAN ROBINSON
1994

FRANK SANDERS
1994

ALL-AMERICANS

CHRIS SHELLING
1994

VICTOR RILEY
1997

TAKEO SPIKES
1997

DAMON DUVAL
2001

KARLOS DANSBY
2003

CARLOS ROGERS
2004

JUNIOR ROSEGREEN
2004

CARNELL WILLIAMS
2004

MARCUS McNEILL
2004, 2005

BEN GRUBBS
2006

NICK FAIRLEY
2010

CAM NEWTON
2010

ALL-AMERICANS

LEE ZIEMBA
2010

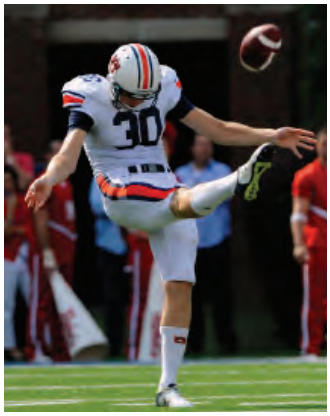

STEVEN CLARK
2011

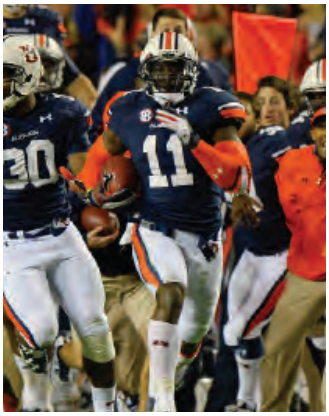

CHRIS DAVIS
2013

TRE MASON
2013

REESE DISMUKES
2014

CARL LAWSON
2016

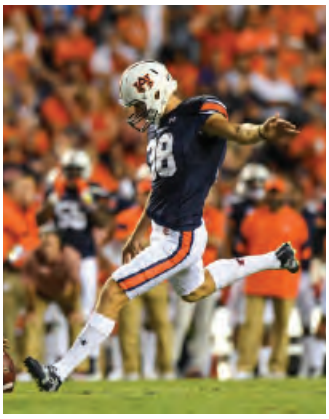

DANIEL CARLSON
2017

CARLTON DAVIS
2017

JEFF HOLLAND
2017

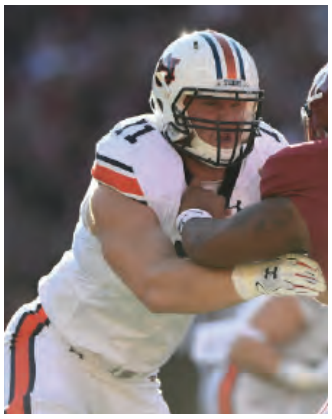

BRADEN SMITH
2017

DERRICK BROWN
2019

ALL-SEC PERFORMERS

1933: Ripper Williams, QB; Gump Ariail, E
1934: Bennie Fenton, E
1935: Haygood Paterson, T; Walter Gilbert, C
1936: Walter Gilbert, C; Joel Eaves, E
1937: Ralph Sivell, G
1938: Torrance Russell, T
1940: Dick McGowen, LH
1942: Monk Gafford, LH
1944: Tex Warrington, C
1949: Travis Tidwell, QB
1953: Frank D'Agostino, T; Jim Pyburn, E
1954: Jim Pyburn, E; Joe Childress, FB
1955: Joe Childress, FB; Frank D'Agostino, T; Fob James, LH; Jimmy Phillips, E
1957: Jimmy Phillips, E; Jerry Wilson, E
1958: Jerry Wilson, E; Zeke Smith, G; Jackie Burkett, C; Cleve Wester, T
1959: Zeke Smith, G; Jackie Burkett, C; Ken Rice, T
1960: Ken Rice, T; Ed Dyas, FB
1961: Dave Edwards, E
1963: Jimmy Sidle, QB
1964: Tucker Frederickson, FB; Bill Cody, LB; Jack Thornton, T
1965: Bill Cody, LB; Jack Thornton, T
1966: Gusty Yearout, G; Tommy Lunceford, S
1967: Gusty Yearout, LB
1968: Tim Christian, SE; Mike Kolen, LB; Buddy McClinton, S; David Campbell, DT; John Riley, PK; Loran Carter, QB; Tom Banks, C
1969: Tom Banks, C; Mike Kolen, LB; Buddy McClinton, S; John Riley, PK
1970: Pat Sullivan, QB; Terry Beasley, SE; Gardner Jett, SP; Larry Willingham, DB; Bobby Strickland, LB
1971: Dick Schmalz, WB; Tommy Yearout, DT; Bob Brown, DE; David Beverly, P; Terry Beasley, SE; Pat Sullivan, QB
1972: Dave Beck, DB; Terry Henley, TB; Mac Lorendo, OT; Danny Sanspree, DE; Benny Sivley, DT
1973: Benny Sivley, DT; Steve Taylor, C; Mike Fuller, DB, David Langner, DB
1974: Rusty Deen, DE; Ken Bernich,LB; Mike Fuller, S; Lee Gross, C
1975: Chuck Fletcher, OT; Rick Telhiard, DT; Clyde Baumgartner, SP
1977: Lynn Johnson, OG; James McKinney, DB; Jorge Portela, SP; Freddie Smith, LB
1978: James McKinney, DB; Joe Cribbs, RB; Mike Burrow, OT; Frank Warren, DT
1979: James Brooks, RB; Joe Cribbs, RB; Freddie Smith, LB; George Stephenson, OT; Frank Warren, DT
1980: James Brooks, RB; Frank Warren, DT, George Stephenson, OT
1981: Danny Skutack, LB; Keith Uecker, OT
1982: Dowe Aughtman, NG; Bob Harris, SS; Bo Jackson, HB; David Jordan, OB; Doug Smith, DT
1983: Dowe Aughtman, NG; Pat Arrington, OT; Gregg Carr, LB; Donnie Humphrey, DT; David King, CB; Bo Jackson, HB; David Jordan, OG; Doug Smith, DT
1984: Gregg Carr, LB;David King, CB; Jeff Lott, OG; Gerald Robinson, DE; Ben Thomas, DT
1985: Lewis Colbert, P; Harold Hallman, NG; Bo Jackson, TB; Tom Powell, FS; Ben Tamburello, C; Steve Wallace, OT; Gerald Williams, DT
1986: Aundray Bruce, OLB; Kurt Crain, ILB; Brent Fullwood, TB; Tracy Rocker, DT; Stacy Searels, OT; Ben Tamburello, C
1987: Aundray Bruce, OLB; Jeff Burger, QB; Kurt Crain, ILB; Win Lyle, PK; Kevin Porter, CB; Walter Reeves, TE; Tracy Rocker, DT; Stacy Searels, OT; Brian Shulman, P; Lawyer Tillman, WR
1988: Carlo Cheattom, CB; Stacy Danley, TB; Rodney Garner, OG; Walter Reeves, TE; Quentin Riggins, LB; Tracy Rocker, DT; Benji Roland, NG; Brian Shulman, P; Reggie Slack, QB; Greg Staples, S; Ron Stallworth, DT; Jim Thompson, OT
1989: Ed King, OG; John Hudson, C; Craig Ogletree, OLB; Quentin Riggins, ILB; David Rocker, DT; John Wiley, DB
1990: Corey Barlow, DB; Ed King, OG; David Rocker, DT; Rob Selby, OT; John Wiley, DB
1991: Corey Barlow, DB; Eddie Blake, OG; Darrel Crawford, LB; Victor Hall, TE; Bob Meeks, C
1992: James Bostic, TB; Scott Etheridge, K; James Willis, LB

Brent Fullwood

ALL-SEC PERFORMERS

Quentin Groves

1993: James Bostic, TB; Terry Daniel, P; Wayne Gandy, OT; Calvin Jackson, CB; Chris Shelling, CB; Anthony Redmon, OT; Shannon Roubique, C
1994: Willie Anderson, OT; Terry Daniel, P; Stephen Davis, RB; Mike Pelton, DT; Brian Robinson, DB; Shannon Roubique, C; Frank Sanders, WR
1995: Willie Anderson, OT; Stephen Davis, RB; Andy Fuller, TE; Shannon Roubique, C; Matt Hawkins, PK; Marcellus Mostella, OLB
1996: Jaret Holmes, PK; Victor Riley, OT; Takeo Spikes, LB
1997: Jimmy Brumbaugh, DE; Jaret Holmes, PK; Victor Riley, OT; Takeo Spikes, LB
1998: Leonardo Carson, DE
1999: Larry Casher, CB
2000: Rodney Crayton, CB; Damon Duval, P; Rudi Johnson, TB; Ben Leard, QB; Kendall Simmons, OT
2001: Kendall Simmons, OT; Damon Duval, PK/P
2002: Ben Nowland, C; Karlos Dansby, LB; Travaris Robinson, S
2003: Monreko Crittenden, OG; Karlos Dansby, LB; DeMarco McNeil, NG; Dontarrious Thomas, LB; Carnell Williams, RB
2004: Ronnie Brown, RB; Jason Campbell, QB; T.J. Jackson, NG; Stanley McClover, DE; Marcus McNeill, OT; Carlos Rogers, CB; Junior Rosegreen, S; Carnell Williams, RB; Travis Williams, LB
2005: Kody Bliss, P; Kenny Irons, RB; Marcus McNeill, OT
2006: Tim Duckworth, OG; Kenny Irons, RB; Quentin Groves, DE; John Vaughn PK
2007: Quentin Groves, DE; Pat Sims, DT
2008: Antonio Coleman, DE
2009: Antonio Coleman, DE
2010: Nick Fairley, DL; Cam Newton, QB; Ryan Pugh, C; Lee Ziemba, OL
2011: Steven Clark, P; Michael Dyer, RB; Corey Lemonier, DL
2013: Reese Dismukes, C; Dee Ford, DE; Tre Mason, RB; Greg Robinson, OG
2014: Cameron Artis-Payne, RB; Reese Dismukes, OL
2015: Daniel Carlson, PK
2016: Montravius Adams, DL; Daniel Carlson, PK; Alex Kozan, OL; Carl Lawson, DE; Kamryn Pettway, RB; Braden Smith, OL
2017: Daniel Carlson, PK; Carlton Davis, DB; Jeff Holland, DL; Kerryon Johnson, RB; Ike Powell, LS; Braden Smith, OL; Jarrett Stidham, QB
2018: Deshaun Davis, LB
2019: Derrick Brown, DT; K.J. Britt, LB; Marlon Davidson, DE
2020: Anders Carlson, K

(AP, UPI and Coaches Polls)
(First Team Only)

Travis Williams

COACHING RECORDS

COACH	YEARS	TENURE	RECORD	PCT.
Dr. George Petrie	1	1892	2-2	.500
G.H. Harvey	1	1893	2-0-2	.750
D.M. Balliet	1	1893	1-0	1.000
F.M. Hall	1	1894	1-3	.250
John Heisman	5	1895-99	12-4-2	.722
Billy Watkins	2	1900-01	6-3-1	.650
R.S. Kent	1	1902	2-2-1	.500
Mike Harvey	1	1902	0-2	.000
Billy Bates	1	1903	4-3	.571
Mike Donahue	18	1904-06, '08-22	99-35-5	.730
W.S. Kienholz	1	1907	6-2-1	.722
Boozer Pitts	3	1923-24, '27	7-11-6	.417
Dave Morey	3	1925-27	10-10-1	.500
George Bohler	2	1928-29	3-11	.214
John Floyd	1	1929	0-4	.000
Chet Wynne	4	1930-33	22-15-2	.591
Jack Meagher	9	1934-42	48-37-10	.558
Carl Voyles	4	1944-47	15-22	.405
Earl Brown	3	1948-50	3-22-4	.172
Ralph Jordan	25	1951-75	176-83-6	.675
Doug Barfield	5	1976-80	29-25-1	.536
Pat Dye	12	1981-92	99-39-4	.711
Terry Bowden	6	1993-98	47-17-1	.731
Bill Oliver	*1	1998	2-3	.400
Tommy Tuberville	10	1999-08	85-40	.680
Gene Chizik	4	2009-12	33-19	.635
Gus Malzahn	8	2013-20	68-35	.660

*Bill Oliver coached the final five games of 1998 season after Terry Bowden resigned.

Shug Jordan

BY VICTORIES

RANK	COACH	YEARS	TENURE	RECORD	PCT.
1.	Ralph Jordan	25	1951-75	176-83-6	.675
2.	Mike Donahue	18	1904-06, '08-22	99-35-5	.730
	Pat Dye	12	1981-92	99-39-4	.711
4.	Tommy Tuberville	10	1999-08	85-40	.680
5.	Gus Malzahn	8	2013-20	68-34	.660
6.	Jack Meagher	9	1934-42	48-37-10	.558
7.	Terry Bowden	6	1993-98	47-17-1	.731
8.	Gene Chizik	4	2009-12	33-19	.635
9.	Doug Barfield	5	1976-80	29-25-1	.536
10.	Chet Wynne	4	1930-33	22-15-2	.591

BY WINNING PERCENTAGE

RANK	COACH	YEARS	TENURE	RECORD	PCT.
1.	D.M. Balliet	1	1893	1-0	1.000
2.	G.H. Harvey	1	1893	2-0-2	.750
3.	Terry Bowden	6	1993-98	47-17-1	.731
4.	Mike Donahue	18	1904-06, '08-22	99-35-5	.730
5.	John Heisman	5	1895-99	12-4-2	.722
	W.S. Kienholz	1	1907	6-2-1	.722
7.	Pat Dye	12	1981-92	99-39-4	.711
8.	Tommy Tuberville	10	1999-08	85-40	.680
9.	Ralph Jordan	25	1951-75	176-83-6	.675
10.	Gus Malzahn	8	2013-20	68-34	.660

Pat Dye

CAREER RUSHING RECORDS

RUSHING YARDAGE

	PLAYER	SEASONS	ATT	AVG	YDS
1.	Bo Jackson	1982-85	650	6.62	4303
2.	Carnell Williams	2001-04	741	5.17	3831
3.	James Brooks	1977-80	621	5.67	3523
4.	Joe Cribbs	1976-79	657	5.13	3368
5.	Ben Tate	2006-09	678	4.90	3321
6.	Tre Mason	2011-13	516	5.77	2979
7.	Stephen Davis	1993-95	488	5.76	2811
8.	Brent Fullwood	1983-86	390	7.15	2789
9.	Ronnie Brown	2000-04	513	5.28	2707
10.	Onterio McCalebb	2009-12	406	6.37	2586
11.	Kerryon Johnson	2015-17	519	4.81	2494
12.	Stacy Danley	1987-90	526	4.61	2427
13.	Michael Dyer	2010-11	424	5.51	2335
14.	James Joseph	1986-90	452	5.17	2264
15.	Cameron Artis-Payne	2013-14	394	5.63	2218
16.	Kenny Irons	2005-06	454	4.81	2186
17.	James Bostic	1991-93	396	5.26	2084
18.	Lionel James	1980-83	348	6.14	2068
19.	Secdrick McIntyre	1973-76	462	4.31	1992
20.	Fob James	1952-55	317	6.03	1913
21.	Phil Gargis	1973-76	456	4.13	1884
22.	Nick Marshall	2013-14	325	5.74	1866
23.	Tommie Agee	1983-86	356	4.87	1735
24.	Jimmy Sidle	1962-64	326	5.22	1703
25.	Brad Lester	2004-08	371	4.55	1689
26.	Joe Childress	1953-55	321	5.19	1667
27.	Curtis Kuykendall	1944-45	217	7.46	1619
28.	Rudi Johnson	2000	324	4.84	1567
29.	Kam Martin	2016-19	282	5.54	1564
30.	JaTarvious Whitlow	2018-19	306	5.07	1550
31.	Terry Henley	1970-72	343	4.47	1534
32.	Kamryn Pettway	2015-17	285	5.36	1529
33.	Tommy Lorino	1956-58	227	6.55	1486
34.	Cam Newton	2010	264	5.58	1473
35.	Monk Gafford	1940-42	221	6.40	1414

RUSHING TOUCHDOWNS

	PLAYER	SEASONS	ATT	YDS	AVG	TD
1.	Carnell Williams	2001-04	741	3831	5.17	45
2.	Bo Jackson	1982-85	650	4303	6.62	43
3.	Joe Cribbs	1976-79	657	3368	5.13	34
4.	Kerryon Johnson	2015-17	519	2494	4.81	32
	Tre Mason	2011-13	516	2979	5.78	32
6.	Stephen Davis	1993-95	488	2811	5.76	30
7.	Ronnie Brown	2000-04	513	2707	5.28	29
8.	Onterio McCalebb	2009-12	406	2586	6.37	24
	Ben Tate	2006-09	678	3321	4.90	24
	Brent Fullwood	1983-86	390	2789	7.15	24
	James Brooks	1977-80	621	3523	5.67	24

YARDS PER GAME (MIN. 18 GAMES)

	PLAYER	SEASONS	YDS	GAMES	YDS/GM
1.	Bo Jackson	1982-85	4303	38	113.2
2.	Kenny Irons	2005-06	2186	23	95.0
3.	James Brooks	1977-80	3523	38	92.7
4.	Carnell Williams	2001-04	3831	42	91.2
5.	Stephen Davis	1993-95	2811	31	90.7
6.	Curtis Kuykendall	1944-45	1619	18	89.9
7.	Michael Dyer	2010-11	2335	26	89.8
8.	Joe Cribbs	1976-79	3368	38	88.6
9.	Cameron Artis-Payne	2013-14	2218	27	82.1
10.	Tre Mason	2011-13	2979	38	78.4

Carnell Williams

SINGLE-SEASON RUSHING RECORDS

RUSHING YARDAGE

	PLAYER	SEASON	ATT	AVG	YDS
1.	Tre Mason	2013	317	5.73	1816
2.	Bo Jackson	1985	278	6.42	1786
3.	Cameron Artis-Payne	2014	303	5.31	1608
4.	Rudi Johnson	2000	324	4.84	1567
5.	Cam Newton	2010	264	5.58	1473
6.	Kerryon Johnson	2017	285	4.88	1391
	Brent Fullwood	1986	167	8.33	1391
8.	Ben Tate	2009	263	5.18	1362
9.	James Brooks	1980	261	5.03	1314
10.	Carnell Williams	2003	241	5.42	1307
11.	Kenny Irons	2005	256	5.05	1293
12.	Stephen Davis	1994	221	5.71	1263
13.	Michael Dyer	2011	242	5.13	1242
14.	Kamryn Pettway	2016	209	5.87	1224
15.	Bo Jackson	1983	158	7.68	1213
16.	James Brooks	1979	163	7.41	1208
17.	James Bostic	1993	199	6.06	1205
	Joe Cribbs	1978	253	4.76	1205
19.	Carnell Williams	2004	239	4.87	1165
20.	Joe Cribbs	1979	200	5.60	1120
21.	Michael Dyer	2010	182	6.01	1093
22.	Nick Marshall	2013	172	6.21	1068
	Stephen Davis	1995	180	5.93	1068
24.	Peyton Barber	2015	238	4.27	1017
25.	Ronnie Brown	2002	175	5.76	1008
26.	Jimmy Sidle	1963	185	5.44	1006
27.	Monk Gafford	1942	132	7.61	1004
28.	Tre Mason	2012	171	5.86	1002

RUSHING TOUCHDOWNS

	PLAYER	SEASON	ATT	YDS	AVG	TD
1.	Tre Mason	2013	317	1816	5.73	23
2.	Cam Newton	2010	264	1473	5.58	20
3.	Kerryon Johnson	2017	285	1391	4.88	18
4.	Carnell Williams	2003	241	1307	5.42	17
	Bo Jackson	1985	278	1786	6.42	17
6.	Joe Cribbs	1978	253	1205	4.76	16
6.	Stephen Davis	1995	180	1068	5.93	14
	Joe Cribbs	1979	200	1120	5.60	14
9.	Peyton Barber	2015	238	1017	4.27	13
	Cameron Artis-Payne	2014	303	1608	5.31	13
	Kenny Irons	2005	256	1293	5.05	13
	Ronnie Brown	2002	175	1008	5.76	13
	Rudi Johnson	2000	324	1567	4.84	13
	Stephen Davis	1994	221	1263	5.71	13

Cameron Artis-Payne

YARDS PER GAME

	PLAYER	SEASON	GAMES	YDS	YDS/GM
1.	Bo Jackson	1985	11	1786	162.4
2.	Rudi Johnson	2000	12	1567	130.6
3.	Tre Mason	2013	14	1816	129.7
4.	Brent Fullwood	1986	11	1391	126.5
5.	Cameron Artis-Payne	2014	13	1608	123.7
6.	Kamryn Pettway	2016	10	1224	122.4
7.	Joe Cribbs	1978	10	1205	120.5
8.	James Brooks	1980	11	1314	119.5
9.	Kerryon Johnson	2017	12	1391	115.9
10.	Stephen Davis	1994	11	1263	114.8

YARDS PER CARRY (MIN. 80 ATT.)

	PLAYER	SEASON	YDS	ATT	AVG
1.	Onterio McCalebb	2010	810	95	8.53
2.	Tommy Lorino	1956	692	82	8.44
3.	Brent Fullwood	1986	1391	167	8.33
4.	Bo Jackson	1983	1213	158	7.68
5.	Monk Gafford	1942	1004	132	7.61
6.	Brent Fullwood	1985	684	92	7.43
7.	James Brooks	1979	1208	163	7.41
8.	Fob James	1955	879	123	7.15
9.	Lionel James	1982	779	113	6.89
10.	Cameron Artis-Payne	2013	610	91	6.70

CAREER PASSING RECORDS

Stan White

COMPLETION PERCENTAGE (MIN. 150 ATT.)

	PLAYER	SEASONS	ATT	COMP	PCT
1.	Cam Newton	2010	280	185	.661
2.	Jason Campbell	2001-04	854	552	.646
3.	Jarrett Stidham	2017-18	739	470	.636
4.	Jeremy Johnson	2013-17	282	179	.635
5.	Jeff Burger	1984-87	538	331	.615
5.	Sean White	2015-16	351	216	.615
7.	Ben Leard	1997-00	592	359	.606
8.	Nick Marshall	2013-14	532	320	.602
9.	Brandon Cox	2004-07	927	550	.593
10.	Reggie Slack	1986-89	585	346	.591

COMPLETIONS

	PLAYER	SEASONS	ATT	YDS	COMP
1.	Stan White	1990-93	1231	8016	659
2.	Jason Campbell	2001-04	854	7299	552
3.	Brandon Cox	2004-07	927	6959	550
4.	Jarrett Stidham	2017-18	739	5952	470
5.	Pat Sullivan	1969-71	819	6284	452
6.	Bo Nix	2019-20	734	4957	431
7.	Dameyune Craig	1994-97	782	6026	427
8.	Patrick Nix	1992-95	656	4957	386
9.	Ben Leard	1997-00	592	4289	359
10.	Reggie Slack	1986-89	585	4697	346

PASSING YARDAGE

	PLAYER	SEASONS	ATT	COMP	PCT	YDS
1.	Stan White	1990-93	1231	659	.535	8016
2.	Jason Campbell	2001-04	854	552	.646	7299
3.	Brandon Cox	2004-07	927	550	.593	6959
4.	Pat Sullivan	1969-71	819	452	.552	6284
5.	Dameyune Craig	1994-97	782	427	.546	6026
6.	Jarrett Stidham	2017-18	739	470	.636	5952
7.	Bo Nix	2019-20	734	431	.587	4957
	Patrick Nix	1992-95	656	386	.588	4957
9.	Reggie Slack	1986-89	585	346	.591	4697
10.	Nick Marshall	2013-14	320	532	.602	4508

PASSING TOUCHDOWNS

	PLAYER	SEASONS	YDS	INT	TD
1.	Pat Sullivan	1969-71	6284	39	53
2.	Jason Campbell	2001-04	7299	24	45
3.	Brandon Cox	2004-07	6959	32	42
4.	Stan White	1990-93	8016	52	40
5.	Dameyune Craig	1994-97	6026	24	39
6.	Jarrett Stidham	2017-18	5952	11	36
7.	Nick Marshall	2013-14	4508	12	34
8.	Patrick Nix	1992-95	4957	16	31
9.	Cam Newton	2010	2854	7	30
10.	Bo Nix	2019-20	4957	13	28
	Ben Leard	1997-00	4289	18	28

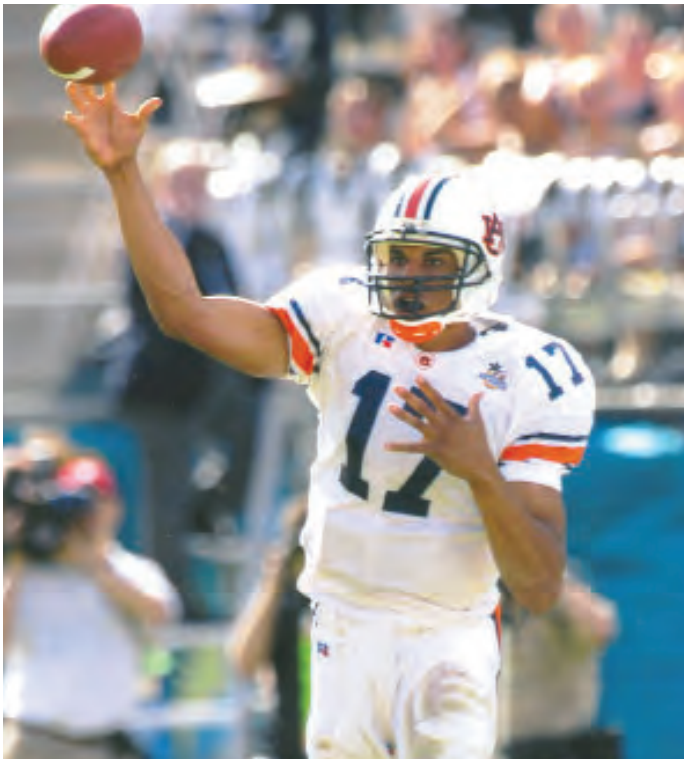

Jason Campbell

SINGLE-SEASON PASSING RECORDS

PASSING YARDAGE

	PLAYER	SEASON	ATT	COMP	PCT	YDS
1.	Dameyune Craig	1997	403	216	.536	3277
2.	Jarrett Stidham	2017	370	246	.665	3158
3.	Cam Newton	2010	280	185	.661	2854
4.	Jarrett Stidham	2018	369	224	.607	2794
5.	Jason Campbell	2004	270	188	.696	2700
6.	Chris Todd	2009	328	198	.604	2612
7.	Pat Sullivan	1970	281	167	.594	2586
8.	Patrick Nix	1995	331	201	.607	2574
9.	Bo Nix	2019	377	217	.576	2542
10.	Nick Marshall	2014	293	178	.608	2532

PASSING TOUCHDOWNS

	PLAYER	SEASON	ATT	COMP	YDS	TD
1.	Cam Newton	2010	280	185	2854	30
2.	Chris Todd	2009	328	198	2612	22
3.	Nick Marshall	2014	293	178	2532	20
	Jason Campbell	2004	270	188	2700	20
	Pat Sullivan	1971	281	162	2012	20
6.	Jarrett Stidham	2018	369	224	2794	18
	Jarrett Stidham	2017	370	246	3158	18
	Dameyune Craig	1997	403	216	3277	18
9.	Pat Sullivan	1970	281	167	2586	17
10.	Bo Nix	2019	377	217	2542	16
	Dameyune Craig	1996	310	169	2296	16
	Pat Sullivan	1969	257	123	1686	16

Dameyune Craig

Cam Newton

COMPLETION PERCENTAGE (MIN. 100 ATT.)

	PLAYER	SEASON	ATT	COMP	PCT
1.	Ben Leard	1999	157	111	.707
2.	Jason Campbell	2004	270	188	.696
3.	Jeff Burger	1987	267	178	.667
4.	Jarrett Stidham	2017	370	246	.665
5.	Cam Newton	2010	280	185	.661
6.	Sean White	2016	208	133	.639
7.	Jason Campbell	2002	149	94	.631
8.	Jason Campbell	2001	142	89	.627
9.	Jason Campbell	2003	293	181	.618
10.	Clint Moseley	2011	108	66	.611

COMPLETIONS

	PLAYER	SEASON	ATT	YDS	COMP
1.	Jarrett Stidham	2017	370	3158	246
2.	Jarrett Stidham	2018	369	2794	224
3.	Bo Nix	2019	377	2542	217
4.	Dameyune Craig	1997	403	3277	216
5.	Bo Nix	2020	357	2415	214
6.	Patrick Nix	1995	331	2574	201
7.	Chris Todd	2009	328	2612	198
8.	Ben Leard	2000	319	2158	193
9.	Brandon Cox	2007	316	2080	188
	Jason Campbell	2004	270	2700	188

CAREER RECEIVING RECORDS

Courtney Taylor

RECEIVING TOUCHDOWNS

	PLAYER	SEASONS	REC	TD
1.	Terry Beasley	1969-71	141	29
2.	Ben Obomanu	2002-05	97	18
3.	Seth Williams	2018-20	132	17
	Darvin Adams	2008-10	115	17
	Karsten Bailey	1995-98	150	17
6.	Emory Blake	2009-12	128	16
7.	Frank Sanders	1991-94	121	15
	Byron Franklin	1977-80	74	15
9.	Philip Lutzenkirchen	2009-12	59	14
	Lawyer Tillman	1985-88	93	14

RECEPTIONS

	PLAYER	SEASONS	YDS	AVG	REC
1.	Ryan Davis	2015-18	1555	8.63	178
2.	Courtney Taylor	2003-06	2098	13.71	153
3.	Karsten Bailey	1995-98	2174	14.49	150
4.	Terry Beasley	1969-71	2507	17.78	141
5.	Eli Stove	2016-20	1186	8.72	136
	Tyrone Goodson	1993-97	2283	16.79	136
7.	Seth Williams	2018-20	2124	16.09	132
8.	Emory Blake	2009-12	2022	15.80	128
9.	Frank Sanders	1991-94	1998	16.51	121
10.	Anthony Schwartz	2018-20	1433	12.25	117

RECEIVING YARDAGE

	PLAYER	SEASONS	REC	YDS
1.	Terry Beasley	1969-71	141	2507
2.	Tyrone Goodson	1993-97	136	2283
3.	Karsten Bailey	1995-98	150	2174
4.	Seth Williams	2018-20	132	2124
5.	Courtney Taylor	2003-06	153	2098
6.	Emory Blake	2009-12	128	2022
7.	Frank Sanders	1991-94	121	1998
8.	Darvin Adams	2008-10	115	1978
9.	Freddy Weygand	1984-88	99	1946
10.	Lawyer Tillman	1985-88	93	1808
11.	Sammie Coates	2012-14	82	1757
12.	Darius Slayton	2016-18	79	1605
13.	Rodgeriqus Smith	2004-08	114	1598
14.	Byron Franklin	1977-80	74	1573
15.	Ryan Davis	2015-18	178	1555
16.	Ronney Daniels	1999-00	90	1446
17.	Anthony Schwartz	2018-20	117	1433
18.	Freddie Hyatt	1965-67	88	1396
19.	Ricardo Louis	2012-15	98	1338
20.	Devin Aromashodu	2002-05	71	1333
21.	Alexander Wright	1986-89	56	1320
22.	Greg Taylor	1987-90	102	1318
23.	Ben Obomanu	2002-05	97	1313
24.	Thomas Bailey	1991-94	93	1243
25.	Eli Stove	2016-20	136	1186

Karsten Bailey

SINGLE-SEASON RECEIVING RECORDS

RECEIVING YARDAGE

	PLAYER	SEASON	REC	YDS
1.	Ronney Daniels	1999	56	1068
2.	Terry Beasley	1970	52	1051
3.	Darvin Adams	2009	60	997
4.	Darvin Adams	2010	52	963
5.	Frank Sanders	1994	58	910
6.	Tyrone Goodson	1997	48	906
7.	Sammie Coates	2013	42	902
8.	Terry Beasley	1971	55	846
9.	Frank Sanders	1993	48	842
10.	Karsten Bailey	1997	53	840

RECEIVING TOUCHDOWNS

	PLAYER	SEASON	REC	TD
1.	Terry Beasley	1971	55	12
2.	Terry Beasley	1970	52	11
3.	Darvin Adams	2009	60	10
4.	Ronney Daniels	1999	56	9
	Byron Franklin	1980	32	9
6.	Seth Williams	2019	59	8
	Emory Blake	2010	33	8
8.	Sammie Coates	2013	42	7
	Philip Lutzenkirchen	2011	24	7
	Darvin Adams	2010	52	7
	Ben Obomanu	2004	25	7
	Karsten Bailey	1998	43	7
	Karsten Bailey	1997	53	7
	Frank Sanders	1994	58	7
	Greg Taylor	1990	46	7
	Dick Schmalz	1971	44	7
	Tim Christian	1968	47	7

Terry Beasley

Frank Sanders

RECEPTIONS

	PLAYER	SEASON	YDS	AVG	REC
1.	Ryan Davis	2017	815	9.70	84
2.	Ryan Davis	2018	546	7.91	69
3.	Darvin Adams	2009	997	16.62	60
4.	Seth Williams	2019	830	14.07	59
5.	Willie Gosha	1995	811	13.98	58
	Frank Sanders	1994	910	15.69	58
7.	Ronney Daniels	1999	1068	19.07	56
8.	Terry Beasley	1971	846	15.38	55
9.	Anthony Schwartz	2020	636	11.78	54
	Courtney Taylor	2006	704	13.04	54

YARDS PER RECEPTION (MIN. 20 REC.)

	PLAYER	SEASON	REC	YDS	AVG
1.	Freddy Weygand	1984	32	796	24.88
2.	Alexander Wright	1989	30	714	23.80
3.	Alvin Bresler	1970	23	530	23.04
4.	Darius Slayton	2017	29	643	22.17
5.	Sammie Coates	2014	34	741	21.79
6.	Sammie Coates	2013	42	902	21.48
7.	Devin Aromashodu	2004	24	513	21.38
8.	Lawyer Tillman	1986	35	730	20.86
9.	Seth Williams	2018	26	534	20.54
10.	Terry Beasley	1970	52	1051	20.21

CAREER DEFENSIVE RECORDS

Freddie Smith

TOTAL TACKLES

	PLAYER	SEASONS	SOLO	AST	TOTAL
1.	Freddie Smith	1976-79	323	205	528
2.	Gregg Carr	1981-84	289	164	453
3.	Darrel Crawford	1988-91	198	226	424
4.	Anthony Harris	1992-95	200	200	400
5.	Quentin Riggins	1986-89	200	198	398
6.	Chris Martin	1979-82	223	151	374
7.	Tracy Rocker	1985-88	199	155	354
8.	Dontarrious Thomas	2000-03	163	188	351
9.	Marcellus Mostella	1993-96	153	183	336
10.	Takeo Spikes	1995-97	212	119	331

PASS INTERCEPTIONS

	PLAYER	SEASONS	YDS	AVG	INT
1.	Buddy McClinton	1967-69	208	11.6	18
2.	Dave Beck	1970-72	142	10.1	14
3.	Brian Robinson	1992-94	271	20.8	13
	Don Webb	1967-69	142	10.9	13
5.	David King	1981-84	145	12.1	12
	David Langner	1971-73	287	23.9	12
7.	Larry Casher	1997-00	149	13.5	11
	Chris Shelling	1991-94	234	21.3	11
	Clifford Toney	1978-80	69	6.3	11
	Jim McKinney	1972-74	114	10.4	11
	Larry Willingham	1968-70	166	15.1	11
	Bobby Freeman	1951-54	207	18.8	11

QUARTERBACK SACKS (FROM 1981)

	PLAYER	SEASONS	YDS	SACKS
1.	Quentin Groves	2004-07	169	26.0
	Gerald Robinson	1982-85	150	26.0
3.	Antonio Coleman	2006-09	147	24.5
4.	Tracy Rocker	1985-88	146	21.0
	Craig Olgetree	1986-89	117	21.0
6.	Dee Ford	2009-13	163	20.5
7.	Reggie Torbor	2000-03	128	18.5
8.	Marlon Davidson	2016-19	104	17.0
	Corey Lemonier	2010-12	111	17.0
	Leonardo Carson	1996-99	123	17.0
	Willie Whitehead	1991-94	108	17.0

Tracy Rocker

SINGLE-SEASON DEFESIVE RECORDS

TOTAL TACKLES

	PLAYER	SEASON	SOLO	AST	TOTAL
1.	Freddie Smith	1977	114	79	193
2.	Kurt Crain	1987	87	81	168
3.	Quentin Riggins	1989	78	87	165
4.	Freddie Smith	1979	105	57	162
5.	Kurt Crain	1986	85	71	156
6.	Darrel Crawford	1991	76	77	153
7.	Ben Thomas	1984	66	75	141
8.	Gregg Carr	1984	100	39	139
9.	Takeo Spikes	1997	93	43	136
	Gregg Carr	1983	91	45	136

PASS INTERCEPTIONS

	PLAYER	SEASON	YDS	AVG	INT
1.	Buddy McClinton	1969	92	10.2	9
2.	Brian Robinson	1994	140	17.5	8
	David Langner	1972	156	19.5	8
4.	Larry Willingham	1969	85	12.1	7
5.	Jermaine Whitehead	2014	57	9.5	6
	Jonathan Jones	2014	6	1.0	6
	Walter McFadden	2009	154	25.7	6
	Junior Rosegreen	2004	48	8.0	6
	Tom Powell	1985	114	19.0	6
	David King	1982	63	10.5	6
	Jim McKinney	1973	48	8.0	6
	Roger Mitchell	1973	83	13.8	6
	Dave Beck	1972	61	10.2	6
	Dave Beck	1970	57	9.5	6
	Don Webb	1968	45	7.5	6
	Bryant Harvard	1960	113	18.8	6
	Bobby Jordan	1952	42	7.0	6
	Vince Dooley	1951	79	13.2	6
	Dickie Flourney	1949	59	9.8	6

Gary Walker

Takeo Spikes

QUARTERBACK SACKS (SINCE 1981)

	PLAYER	SEASON	YDS	SACKS
1.	Nick Fairley	2010	74	11.5
2.	Gary Walker	1994	69	11.0
	Kevin Greene	1984	64	11.0
	Craig Olgetree	1989	62	11.0
5.	Dee Ford	2013	96	10.5
6.	Jeff Holland	2017	67	10.0
	Antonio Coleman	2009	60	10.0
	Gerald Robinson	1985	71	10.0
	Mike Pelton	1994	61	10.0
10.	Corey Lemonier	2011	66	95
	Quentin Groves	2006	62	9.5
	Reggie Torbor	2003	64	9.5

CAREER KICKING/PUNTING RECORDS

Daniel Carlson

MOST POINTS KICKING

	PLAYER	SEASONS	FG	PAT	PTS
1.	Daniel Carlson	2014-17	92	198	474
2.	Wes Byrum	2007-10	60	183	363
3.	John Vaughn	2003-06	50	162	312
4.	Anders Carlson	2018-20	53	116	275
5.	Damon Duval	1999-02	45	125	260
6.	Cody Parkey	2010-13	39	136	253
7.	Al Del Greco	1980-83	42	110	236
8.	Win Lyle	1987-89	45	95	230
9.	Jorge Portela	1977-79	38	74	188
10.	John Riley	1967-69	31	80	173

MOST FIELD GOALS MADE

	PLAYER	SEASONS	PCT	FGA	FG
1.	Daniel Carlson	2014-17	.807	114	92
2.	Wes Byrum	2007-10	.750	80	60
3.	Anders Carlson	2018-20	.736	72	53
4.	John Vaughn	2003-06	.725	69	50
5.	Damon Duval	1999-02	.608	74	45
	Win Lyle	1987-89	.763	59	45
7.	Al Del Greco	1980-83	.609	69	42
8.	Cody Parkey	2010-13	.736	53	39
9.	Jorge Portela	1977-79	.613`	62	38
10.	Scott Etheridge	1992-93	.791	43	34

FIELD GOAL PERCENTAGE (MIN. 10 MADE)

	PLAYER	SEASONS	FGM	FGA	PCT
1.	Daniel Carlson	2014-17	92	114	.807
2.	Scott Etheridge	1992-93	34	43	.791
3.	Matt Hawkins	1994-95	26	33	.788
4.	Win Lyle	1987-89	45	59	.763
5.	Wes Byrum	2007-10	60	80	.750
6.	Anders Carlson	2018-20	53	72	.736
	Cody Parkey	2010-13	39	53	.736
8.	Jaret Holmes	1996-97	27	37	.730
9.	John Vaughn	2003-06	50	69	.725
10.	Ed Dyas	1958-60	17	24	.708

PUNTS

	PLAYER	SEASONS	YDS	AVG	NO
1.	Lewis Colbert	1982-85	10179	41.7	244
2.	Damon Duval	1999-02	9842	43.4	227
3.	Steven Clark	2010-13	8423	40.7	207
4.	Kody Bliss	2003-06	8861	43.9	202
	Skip Johnston	1977-79	7220	42.0	172
6.	Tommy Lunceford	1965-67	7017	41.0	171
7.	Terry Daniel	1992-94	7522	44.5	169
8.	Jon Kilgore	1962-64	6631	40.1	163
9.	David Beverly	1970-72	6290	39.8	158
10.	Brian Shulman	1986-88	6580	41.9	157

PUNTING AVERAING (MIN. 50 PUNTS)

	PLAYER	SEASONS	NO	YDS	AVG
1.	Terry Daniel	1992-94	169	7522	44.51
2.	Arryn Siposs	2018-19	117	5150	44.00
3.	Kody Bliss	2003-06	202	8861	43.87
4.	Damon Duval	1999-02	227	9842	43.36
5.	Jaret Holmes	1996-97	110	4676	42.51
6.	Skip Johnston	1977-79	172	7220	41.98
7.	Brian Shulman	1986-88	157	6580	41.91
8.	Lewis Colbert	1982-85	244	10179	41.72
9.	Kevin Phillips	2015-16	100	4156	41.56
10.	Clinton Durst	2008-10	134	5559	41.49

SINGLE-SEASON KICKING/PUNTING RECORDS

MOST POINTS KICKING

	PLAYER	SEASON	FG	PAT	PTS
1.	Daniel Carlson	2016	28	44	128
2.	Daniel Carlson	2017	23	51	126
3.	Wes Byrum	2010	17	72	123
4.	Daniel Carlson	2014	18	57	111
	Cody Parkey	2013	15	66	111
6.	Daniel Carlson	2015	23	40	109
7.	Anders Carlson	2019	18	48	102
8.	Wes Byrum	2009	15	54	99
9.	John Vaughn	2006	20	34	94
10.	Anders Carlson	2018	15	44	89

MOST FIELD GOALS MADE

	PLAYER	SEASON	PCT	FGA	FG
1.	Daniel Carlson	2016	.875	32	28
2.	Daniel Carlson	2017	.742	31	23
	Daniel Carlson	2015	.852	27	23
4.	Scott Etheridge	1992	.786	28	22
5.	Anders Carlson	2020	.909	22	20
	John Vaughn	2006	.833	24	20
7.	Anders Carlson	2019	.270	25	18
	Daniel Carlson	2014	.750	24	18
9.	Wes Byrum	2010	.773	22	17
	Wes Byrum	2007	.739	23	17
	Jim Von Wyl	1990	.773	22	17

FIELD GOAL PERCENTAGE (MIN. 10 MADE)

	PLAYER	SEASON	FGM	FGA	PCT
1.	Wes Byrum	2009	15	16	.938
2.	Anders Carlson	2020	20	22	.909
3.	Daniel Carlson	2016	28	32	.875
4.	Matt Hawkins	1995	13	15	.867
5.	Daniel Carlson	2015	23	27	.852
6.	Win Lyle	1989	16	19	.842
7.	John Vaughn	2006	20	24	.833
	Gardner Jett	1970	10	12	.833
9.	Jaret Holmes	1997	14	17	.824
10.	John Vaughn	2004	12	15	.800
	Scott Etheridge	1993	12	15	.800

PUNTS

	PLAYER	SEASON	YDS	AVG	NO
1.	Roger Pruett	1973	3086	39.0	79
2.	Connie Frederick	1968	2933	37.6	78
3.	Steven Clark	2011	2941	40.8	72
	David Beverly	1972	2878	40.0	72
5.	Jeremy Zills	1998	2846	40.1	71
6.	Steven Clark	2012	2783	39.8	70
	Clinton Durst	2008	2947	42.1	70
	Lewis Colbert	1982	2841	40.6	70
9.	Skip Johnston	1978	2857	42.6	67
10.	Damon Duval	2000	2811	43.2	65
	Terry Daniel	1992	2771	42.6	65
	Alan Bollinger	1981	2752	42.3	65

Damon Duval

PUNTING AVERAGE (MIN. 35 PUNTS)

	PLAYER	SEASON	NO	YDS	AVG
1.	Terry Daniel	1993	51	2393	46.92
2.	Lewis Colbert	1985	57	2610	45.79
3.	Kody Bliss	2006	47	2149	45.72
4.	Kody Bliss	2005	44	1975	44.89
5.	Terry Daniel	1994	53	2358	44.49
6.	Arryn Siposs	2018	56	2476	44.21
7.	Brian Shulman	1986	49	2161	44.10
8.	Damon Duval	2001	51	2244	44.00
9.	Arryn Siposs	2019	61	2674	43.83
10.	Damon Duval	2002	54	2344	43.41

CAREER RETURN RECORDS

Thomas Bailey

PUNT RETURN YARDAGE

	PLAYER	SEASONS	RET	AVG	YDS
1.	Thomas Bailey	1991-94	125	9.4	1170
2.	Trey Gainous	1983-86	105	9.1	951
3.	Mike Fuller	1973-74	50	17.7	883
4.	Shane Wasden	1988-90	82	8.7	717
5.	Robert Dunn	2005-08	74	9.4	697
6.	Tre Smith	2002-06	77	8.4	644
7.	Roderick Hood	2000-02	51	11.2	571
8.	Quan Bray	2011-14	56	10.1	565
9.	Jimmy Carter	1965-67	38	12.4	473
10.	Robert Baker	1995-96	48	9.7	463

PUNT RETURN AVERAGE (MIN. 25 RET)

	PLAYER	SEASONS	RET	YDS	AVG
1.	Mike Fuller	1973-74	50	883	17.66
2.	Lionel James	1981-83	25	394	15.76
3.	Christian Tutt	2018-20	31	408	13.16
4.	Jimmy Carter	1965-67	38	473	12.45
5.	Larry Willingham	1968-70	30	372	12.40
6.	Roderick Hood	2000-02	51	571	11.20
7.	Carnell Williams	2001-04	28	302	10.79
8.	Quan Bray	2011-14	56	565	10.09
9.	Robert Baker	1995-96	48	463	9.65
10.	Buddy McClinton	1967-69	30	285	9.50

KICKOFF RETURN YARDAGE

	PLAYER	SEASONS	RET	AVG	YDS
1.	James Brooks	1977-80	68	25.4	1726
2.	Demond Washington	2009-10	62	26.0	1614
3.	Thomas Bailey	1991-94	74	20.5	1520
4.	Tristan Davis	2005-08	55	26.5	1455
5.	Onterio McCalebb	2009-12	53	25.7	1360
6.	Tre Mason	2011-13	42	26.3	1107
7.	Markeith Cooper	1996-99	45	23.9	1077
8.	Tim Carter	1998-01	44	23.9	1051
9.	Noah Igbinoghene	2017-19	43	23.2	996
10.	Robert Baker	1995-96	46	21.3	979

KICKOFF RETURN AVERAGE (MIN. 20 RET.)

	PLAYER	SEASONS	RET	YDS	AVG
1.	Tristan Davis	2005-08	55	1455	26.45
2.	Tre Mason	2011-13	42	1107	26.36
3.	Demond Washington	2009-10	62	1614	26.03
4.	Rick Neel	1973-75	26	673	25.88
5.	Onterio McCalebb	2009-12	53	1360	25.66
6.	James Brooks	1977-80	68	1726	25.38
7.	Kerryon Johnson	2015-17	26	653	25.12
8.	Corey Grant	2012-14	23	563	24.48
9.	Markeith Cooper	1996-99	45	1077	23.93
10.	Tim Carter	1998-01	44	1051	23.88

Robert Baker

SINGLE-SEASON RETURN RECORDS

PUNT RETURN YARDAGE

	PLAYER	SEASON	RET	AVG	YDS
1.	Thomas Bailey	1991	42	12.6	528
2.	Mike Fuller	1974	30	16.7	502
3.	Jimmy Carter	1967	38	12.4	473
4.	Roderick Hood	2002	36	11.6	417
5.	Lionel James	1982	25	15.7	394
6.	Mike Fuller	1973	20	19.1	381
7.	Tre Smith	2003	36	9.1	327
8.	Chris Davis	2013	17	18.7	318
9.	Christian Tutt	2019	23	13.6	313
10.	Shane Wasden	1990	29	10.4	302

PUNT RETURN AVERAGE (MIN. 10 RET.)

	PLAYER	SEASON	RET	YDS	AVG
1.	Mike Fuller	1973	20	381	19.05
2.	Chris Davis	2013	17	318	18.71
3.	Quan Bray	2014	15	272	18.13
4.	Mike Fuller	1974	30	502	16.73
5.	Robert Dunn	2008	15	240	16.00
6.	Lionel James	1982	25	394	15.76
7.	Freddy Weygand	1987	13	180	13.85
8.	David Langner	1972	12	165	13.75
9.	Christian Tutt	2019	23	313	14.61
10.	Thomas Bailey	1991	42	528	12.57

Tristan Davis

Demond Washington

KICKOFF RETURN YARDAGE

	PLAYER	SEASON	RET	AVG	YDS
1.	Demond Washington	2010	46	24.3	1117
2.	Tristan Davis	2006	28	27.0	756
3.	Tristan Davis	2008	24	27.4	657
4.	James Brooks	1977	27	24.2	654
5.	Tre Mason	2011	24	26.4	633
6.	Thomas Bailey	1991	24	24.6	591
7.	James Brooks	1979	21	27.5	577
8.	Noah Igbinoghene	2017	24	23.8	571
9.	Robert Baker	1995	25	21.0	525
10.	Onterio McCalebb	2012	23	22.7	523

KICKOFF RETURN AVERAGE (MIN. 10 RET.)

	PLAYER	SEASON	RET	YDS	AVG
1.	Demond Washington	2009	16	497	31.06
2.	Onterio McCalebb	2011	11	338	30.73
3.	Johnathan Ford	2015	15	429	28.60
4.	David Langner	1972	13	369	28.28
5.	Noah Igbinoghene	2018	11	311	28.27
6.	Rick Neel	1975	17	478	28.12
7.	Kerryon Johnson	2015	14	386	27.57
8.	James Brooks	1979	21	577	27.48
9.	Tristan Davis	2008	24	657	27.38
10.	Tristan Davis	2006	28	756	27.00

CAREER OFFENSIVE/SCORING RECORDS

Onterio McCalebb

SCORING

	PLAYER	SEASONS	TD	FG	PAT	PTS
1.	Daniel Carlson	2014-17	1	92	198	480
2.	Wes Byrum	2007-10	0	60	183	363
3.	John Vaughn	2003-06	0	50	162	312
4.	Carnell Williams	2001-04	46	0	0	276
5.	Anders Carlson	2018-20	0	53	116	275
6.	Bo Jackson	1982-85	45	0	*2	274
7.	Damon Duval	1999-02	1	45	125	266
8.	Cody Parkey	2010-13	0	39	136	253
9.	Al Del Greco	1980-83	0	42	110	236
10.	Win Lyle	1987-89	0	45	95	230

* - two-point conversions

TOUCHDOWNS RESPONSIBLE FOR (RUSH & PASS)

	PLAYER	SEASONS	RUSH	PASS	TD
1.	Pat Sullivan	1969-71	18	53	71
2.	Dameyune Craig	1994-97	19	39	58
3.	Nick Marshall	2013-14	23	34	57
4.	Jason Campbell	2001-04	9	45	54
5.	Stan White	1990-93	11	40	51
6.	Cam Newton	2010	20	30	50
7.	Brandon Cox	2004-07	4	42	46
	Carnell Williams	2001-04	45	1	46
9.	Jarrett Stidham	2017-18	7	36	43
	Bo Jackson	1982-85	43	0	43

ALL-PURPOSE YARDS

	PLAYER	SEASONS	RUSH	REC	KR	PR	YDS
1.	James Brooks	1977-80	3523	219	1726	128	5596
2.	Carnell Williams	2001-04	3831	342	609	302	5084
3.	Bo Jackson	1982-85	4303	272	317	0	4892
4.	Onterio McCalebb	2009-12	2586	620	1360	0	4566
5.	Joe Cribbs	1976-79	3368	268	597	328	4561
6.	Tre Mason	2011-13	2979	249	1107	0	4335
7.	Thomas Bailey	1991-94	-5	1243	1520	1170	3928
8.	Ben Tate	2006-09	3321	336	186	0	3843
9.	Brent Fullwood	1983-86	2789	77	892	0	3758
10.	Kerryon Johnson	2015-17	2494	478	653	0	3625

TOTAL OFFENSE

	PLAYER	SEASONS	PLAYS	RUSH	PASS	TOTAL
1.	Stan White	1990-93	1481	-96	8016	7920
2.	Jason Campbell	2001-04	1103	307	7299	7606
3.	Pat Sullivan	1969-71	974	569	6284	6843
4.	Brandon Cox	2004-07	1036	-416	6959	6543
5.	Dameyune Craig	1994-97	1052	435	6026	6461
6.	Nick Marshall	2013-14	857	1866	4508	6374
7.	Jarrett Stidham	2017-18	914	154	5952	6106
8.	Patrick Nix	1992-95	752	124	4957	5081
9.	Reggie Slack	1986-89	692	-45	4697	4652
10.	Cam Newton	2010	544	1473	2854	4327

Ben Tate

SINGLE-GAME/MISCELLANEOUS RECORDS

MOST NET YARDS GAINED
505, Nick Marshall at Alabama (11/29/2014) [49 rush/456 pass]

RUSHING ATTEMPTS
46, Tre Mason vs. Missouri (12/7/2013; SEC Champ)

NET RUSHING YARDS GAINED
307, Curtis Kuykendall vs. Miami (11/24/1944)

HIGHEST YARDS PER RUSH AVERAGE (MIN. 5 ATT.)
20.7, Brent Fullwood vs. Vanderbilt (10/11/1986) [7 for 145 yds]
20.7, Dave Middleton vs. UT- Chattanooga (9/25/1954) [7 for 145 yards]

HIGHEST YARDS PER RUSH AVERAGE (MIN. 10 ATT.)
15.7, Brent Fullwood vs. Southwestern Louisiana (9/7/1985) [11 for 173 yards]

HIGHEST YARDS PER RUSH AVERAGE (MIN. 15 ATT.)
13.4, Bobby Hunt vs. Mississippi State (11/7/1959) [16 for 214 yards]

HIGHEST YARDS PER RUSH AVERAGE (MIN. 25 ATT.)
9.3, Curtis Kuykendall vs.Miami (11/24/1944) [33 for 307 yards]

MOST RUSHING TOUCHDOWNS
6, Carnell Williams vs. Mississippi State (10/18/2003)

MOST PASSING ATTEMPTS
58, Stan White vs. Tennessee (9/29/1990)

MOST PASS COMPLETIONS
34, Patrick Nix vs. Arkansas (10/28/1995) [52 att.]

MOST CONSECUTIVE PASS COMPLETIONS
18, Jarrett Stidham vs. Mercer (9/23/2017)

HIGHEST COMPLETION PERCENTAGE (MIN. 15 ATT.)
94.4, Chris Todd vs. Furman (11/7/2009) [17-of-18]

HIGHEST COMPLETION PERCENTAGE (MIN. 20 ATT.)
86.5, Jarrett Stidham vs. Mercer (9/16/2017) [32-of-37]

MOST PASSING YARDS GAINED
456, Nick Marshall at Alabama (11/29/2014)

MOST PASSING TOUCHDOWNS THROWN
5, Jarrett Stidham vs. Purdue [Music City Bowl] (12/28/2018)
5, Chris Todd vs. Ball State (9/26/2009)
5, Daniel Cobb vs. Louisiana Tech (10/20/2001)

LONGEST PASS COMPLETION
94, Cam Newton to Emory Blake vs. ULM (10/2/2010)

MOST RECEPTIONS
17, Willie Gosha vs. Arkansas (10/28/1995)

Chris Todd

MOST RECEIVING YARDS GAINED
263, Alexander Wright vs. Pacific (9/9/1989)

HIGHEST YARDS-PER-CATCH AVERAGE (MIN. 5 REC.)
52.6, Alexander Wright vs. Pacific (9/9/1989) [5 for 263]

HIGHEST YARDS-PER-CATCH AVERAGE (MIN. 10 REC.)
14.3, Ronney Daniels vs. UCF (11/6/1999) [10-143]

MOST TOUCHDOWN RECEPTIONS
4, Alexander Wright vs. Pacific (9/9/1989)

MOST POINTS SCORED
36, Carnell Williams vs. Mississippi State (6 TD) [10/18/2003]

MOST POINTS SCORED BY A KICKER
21, Daniel Carlson vs. Arkansas State (9/10/2016) [1 TD, 3 FG, 6 PAT]

MOST FIELD GOALS MADE
6, Al Del Greco vs. Kentucky (10/9/1982)
6, Daniel Carlson vs. LSU (9/24/2016)

LONGEST FIELD GOAL MADE
57, Philip Yost vs. Western Kentucky (9/27/2003)
57, Neil O'Donoghue vs. Tennessee (9/25/1976)

SINGLE GAME/MISCELLANEOUS RECORDS

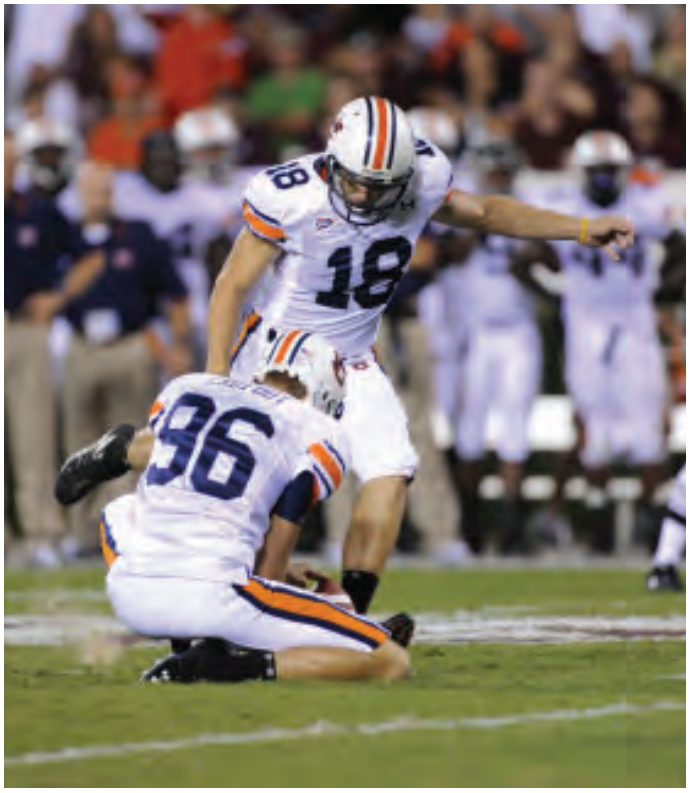

Wes Byrum

MOST PAT KICKS MADE
9, Anders Carlson vs. Purdue (12/28/2018)
9, Wes Byrum vs. Furman (11/7/2009)
9, John Vaughn vs. Ball State (9/17/2005)
9, Philip Yost vs. ULM (11/1/2003)
9, Gardner Jett vs. Florida (10/31/1970)

MOST KICKOFF RETURNS
6, Noah Igbinoghene vs. UCF (1/1/2018) [174 yards]
6, Tre Mason vs. Mississippi State (9/10/2011) [172 yards]
6, Demond Washington vs. Georgia (11/13/2010) [112 yards]
6, Carnell Williams vs. Louisiana Tech (10/20/2001) [150 yards]
6, Robert Beaird vs. Alabama (11/27/1965) [155 yards]

MOST KICKOFF RETURN YARDS GAINED
202, Demond Washington vs. Georgia (11/14/2009) [5 returns]

HIGHEST YARDS-PER-KICKOFF RETURN AVERAGE
47.0, Tre Mason vs. Washington State (8/31/2013) [3/141 yards]

MOST KICKOFF RETURN TOUCHDOWNS
1, 20 times [Last: Noah Igbinoghene vs. Minnesota (1/1/2020]

LONGEST KICKOFF RETURN
110, Lewis Hardage vs. Georgia Tech (11/7/1908)
Modern Era —100, Tre Mason vs. Washington State (8/31/2013)
100, Onterio McCalebb vs. Mississippi State (9/8/2012)
100, Tim Carter vs. LSU (9/16/2000)
100, Sam Dejarnette vs. Mississippi State (10/25/1980)
100, Jimmy Burson vs. UT-Chattanooga (10/8/1960)
100, Bobby Duke vs. Mississippi State (10/10/1953)

MOST PUNT RETURNS
9, Bobby Jordan vs. Clemson (11/22/1952) [52 yards]

MOST PUNT RETURN YARDS GAINED
173, Mike Fuller vs. UT-Chattanooga (9/21/1974) [3 returns]

HIGHEST YARDS-PER-PUNT RETURN AVERAGE
57.7, Mike Fuller vs. UT-Chattanooga (9/21/1974) [3/173 yds]

MOST PUNT RETURN TOUCHDOWNS
2, Mike Fuller vs. UT-Chattanooga (9/21/1974)
2, David Langner vs. Alabama (12/2/1972)

LONGEST PUNT RETURN
95, Bobby Freeman vs. Georgia (11/14/1953)

LONGEST MISSED FIELD GOAL RETURN
100, Chris Davis vs. Alabama (11/30/2013)

Corey Grant

SINGLE-GAME/MISCELLANEOUS RECORDS

MOST PUNTS
15, Connie Frederick vs. Clemson (10/12/1968) [486 yards]

MOST PUNTING YARDS
508, Jon Kilgore vs. Tennessee (9/26/1964) [11 punts]

HIGHEST YARDS-PER-PUNT AVERAGE (MIN. 5)
53.2, Skip Johnston vs. Florida (11/4/1978) [5 for 266 yards]

HIGHEST YARDS-PER-PUNT AVERAGE (MIN. 10)
46.2, Jon Kilgore vs. Tennessee (9/26/1964) [11 for 508 yds]

LONGEST PUNT
87, Rufus Deal vs. Georgia Tech (10/28/1939) [In the air]

TOTAL TACKLES
26, Kurt Crain vs. Georgia (11/15/1986)

SOLO TACKLES
19, Kurt Crain vs. Georgia (11/15/1986)

ASSISTED TACKLES
15, Freddie Smith vs. Tennessee (9/25/1976)

SACKS
4.0, Quentin Groves vs. Kentucky (10/23/2004)
4.0, Tim Cromartie vs. Ole Miss (9/5/1992)
4.0, Ron Stallworth vs. Alabama (11/25/1988)

Kurt Crain

Walter McFadden

INTERCEPTIONS
4, Junior Rosegreen vs. Tennessee (10/2/2004) [0 yards]

INTERCEPTION RETURN YARDS
108, David Langner vs. UT-Chattanooga (9/18/1971) [2 int, 1 TD]

LONGEST INTERCEPTION RETURN
100, Smoke Monday vs. Tennessee (11/23/2020)
100, Zacoby McClain vs. Alabama (11/30/2019)
100, Walter McFadden vs. Northwestern (1/1/2010)

MOST 300-YARD PASSING GAMES
Season — 5, Pat Sullivan (1970)
Career — 6, Dameyune Craig (1994-97)

MOST 100-YARD RUSHING GAMES
Season — 10, Rudi Johnson (2000)
Career — 21, Bo Jackson (1982-85)

MOST CONSECUTIVE 100-YARD RUSHING GAMES
Season — 7, Joe Cribbs (1978) [Final 7 games of 1978]

MOST CONSECUTIVE GAMES WITH A RUSHING TD
Season — 11, Tre Mason (2013)

MOST CONSECUTIVE GAMES WITH A TD RECEPTION
Season — 8, Terry Beasley (1971)

MOST CONSECUTIVE PAT MADE
One Season — 57, Daniel Carlson (2014, 2017)
Two Seasons — 102, Wes Byrum (2009-10)
Three Seasons — 141, Daniel Carlson (2014-16, 2015-17)
Four Seasons - 198, Daniel Carlson (2014-17)

YEAR-BY-YEAR LEADERS

RUSHING YARDS

YEAR	PLAYER	ATT	YDS	AVG	TD
1947	Billy Ball	44	157	3.6	
1948	Russell Inman	97	227	2.0	
1949	Charlie Langner	111	405	3.6	
1950	Jim McGowen	57	225	3.9	
1951	Homer Williams	148	721	4.9	
1952	Charles Hataway	114	433	3.8	
1953	Fob James	73	482	6.6	
1954	Joe Childress	148	*836	5.6	
1955	Fob James	123	*879	7.1	
1956	Tommy Lorino	*82	*692	8.4	
1957	Tommy Lorino	78	443	5.7	1
1958	Tommy Lorino	67	349	5.2	3
1959	Bobby Hunt	98	552	5.6	
1960	Ed Dyas	89	451	5.1	2
1961	Larry Rawson	121	448	3.7	3
1962	Jimmy Sidle	61	398	6.5	4
1963	Jimmy Sidle	185	*1006	5.4	10
1964	Tucker Frederickson	129	571	4.4	5
1965	Tom Bryan	133	561	4.2	5
1966	Richard Plagge	110	420	3.8	0
1967	Al Giffen	121	392	3.2	5
1968	Dwight Hurston	110	349	3.1	2
1969	Mickey Zofko	119	565	4.7	5
1970	Wallace Clark	86	422	4.9	5
1971	Tommy Lowry	87	499	5.7	6
1972	Terry Henley	216	*843	3.9	10
1973	Secdrick McIntyre	64	315	4.9	4
1974	Secdrick McIntyre	170	839	4.9	6
1975	Phil Gargis	162	658	4.1	2
1976	Phil Gargis	142	534	3.7	9
1977	Joe Cribbs	161	872	5.4	4
1978	Joe Cribbs	253	*1205	4.8	16
1979	James Brooks	163	*1208	7.4	10
1980	James Brooks	261	1314	5.0	9
1981	Lionel James	111	561	5.1	1
1982	Bo Jackson	127	829	6.5	9
1983	Bo Jackson	158	1213	7.7	12
1984	Brent Fullwood	117	628	5.4	7
1985	Bo Jackson	278	*1786	6.4	17
1986	Brent Fullwood	167	*1391	8.3	10
1987	Stacy Danley	94	468	5.0	1
1988	Stacy Danley	179	877	4.9	7
1989	James Joseph	172	817	4.8	4
1990	Stacy Danley	103	430	4.2	2
1991	Joe Frazier	140	651	4.7	4
1992	James Bostic	186	819	4.4	5
1993	James Bostic	199	*1205	6.1	12
1994	Stephen Davis	221	*1263	5.7	13
1995	Stephen Davis	180	1068	5.9	14
1996	Rusty Williams	80	439	5.5	4
1997	Rusty Williams	77	277	3.6	4
1998	Michael Burks	152	483	3.2	0
1999	Heath Evans	93	357	3.5	2
2000	Rudi Johnson	324	*1567	4.8	13
2001	Carnell Williams	120	614	5.1	6
2002	Ronnie Brown	175	1008	5.8	13
2003	Carnell Williams	241	1307	5.4	17
2004	Carnell Williams	239	1165	4.9	12
2005	Kenny Irons	256	*1293	5.1	13
2006	Kenny Irons	198	893	4.5	4
2007	Ben Tate	202	903	4.5	8
2008	Ben Tate	159	664	4.2	3
2009	Ben Tate	263	1362	5.2	10
2010	Cam Newton	264	*1473	5.6	20
2011	Michael Dyer	242	1242	5.1	10
2012	Tre Mason	171	1038	5.9	8
2013	Tre Mason	317	*1816	5.7	23
2014	Cameron Artis-Payne	303	*1608	5.3	13
2015	Peyton Barber	238	1017	4.3	13
2016	Kamryn Pettway	209	1224	5.9	7
2017	Kerryon Johnson	285	*1391	4.9	18
2018	JaTarvious Whitlow	150	787	5.2	6
2019	JaTarvious Whitlow	156	763	4.9	10
2020	Tank Bigsby	138	834	6.0	5

* - SEC leader

Kenny Irons

YEAR-BY-YEAR LEADERS

PASSING YARDS

YEAR	PLAYER	ATT	COMP	PCT	INT	TD	YDS
1947	Travis Tidwell	94	43	.457	9	3	571
1948	Travis Tidwell	56	25	.446	8	1	476
1949	Travis Tidwell	105	49	.467	5	4	811
1950	William Tucker	92	41	.446	8	0	414
1951	Allan Parks	149	67	.450	12	4	839
1952	Dudley Spence	135	68	.504	16	8	833
1953	Bobby Freeman	85	42	.494	6	4	603
1954	Bobby Freeman	96	54	.563	10	6	865
1955	Howell Tubbs	49	28	.571	3	5	471
1956	Howell Tubbs	61	34	.557	2	5	514
1957	Lloyd Nix	60	33	.550	7	4	542
1958	Lloyd Nix	98	49	.500	7	4	682
1959	Bobby Hunt	36	15	.417	3	1	234
1960	Bryant Harvard	59	36	.610	3	1	493
1961	Bobby Hunt	119	55	.462	8	5	737
1962	Mailon Kent	121	59	.488	6	2	748
1963	Jimmy Sidle	136	53	.390	10	5	706
1964	Joseph Campbell	53	30	.566	4	1	422
1965	Alex Bowden	127	59	.465	15	9	941
1966	Larry Blakeney	95	45	.474	5	3	491
1967	Loran Carter	178	86	.478	17	9	1307
1968	Loran Carter	248	112	.451	21	14	1487
1969	Pat Sullivan	257	123	.479	16	16	1686
1970	Pat Sullivan	*281	167	.594	12	17	2586
1971	Pat Sullivan	281	162	.577	11	20	2012
1972	Randy Walls	97	46	.474	7	5	736
1973	Wade Whatley	53	29	.558	4	1	340
1974	Phil Gargis	81	35	.432	7	5	518
1975	Phil Gargis	94	37	.394	9	2	400
1976	Phil Gargis	166	80	.482	13	7	1118
1977	John Crane	108	43	.398	10	4	679
1978	Charlie Trotman	111	53	.477	9	3	760
1979	Charlie Trotman	131	58	.443	6	8	875
1980	Joe Sullivan	118	64	.542	8	6	772
1981	Joe Sullivan	65	28	.431	4	3	370
1982	Randy Campbell	158	81	.513	2	7	1061
1983	Randy Campbell	142	78	.549	3	5	873
1984	Pat Washington	171	77	.450	9	4	1202
1985	Pat Washington	142	78	.549	3	5	873
1986	Jeff Burger	222	126	.568	11	9	1671
1987	Jeff Burger	267	178	.667	9	13	2066
1988	Reggie Slack	*279	168	.602	11	9	2230
1989	Reggie Slack	252	148	.587	10	11	1996
1990	Stan White	338	180	.533	14	14	2242
1991	Stan White	317	158	.498	14	8	1927
1992	Stan White	305	157	.515	16	5	1790
1993	Stan White	271	164	.605	8	13	2057
1994	Patrick Nix	299	169	.565	7	13	2206
1995	Patrick Nix	331	201	.607	9	15	2574
1996	Dameyune Craig	310	169	.545	10	16	2296
1997	Dameyune Craig	403	216	.536	13	18	3277
1998	Gabe Gross	197	88	.447	12	7	1222
1999	Ben Leard	157	111	.707	1	12	1423
2000	Ben Leard	319	193	.605	10	12	2158
2001	Daniel Cobb	158	89	.563	7	7	1165
2002	Jason Campbell	149	94	.631	5	11	1215
2003	Jason Campbell	293	181	.618	8	10	2267
2004	Jason Campbell	270	188	.696	7	20	2700
2005	Brandon Cox	306	177	.578	8	15	2324
2006	Brandon Cox	271	163	.601	9	14	2198
2007	Brandon Cox	188	316	.595	13	9	2080
2008	Kodi Burns	179	94	.525	7	2	1050
2009	Chris Todd	328	198	.604	6	22	2612
2010	Cam Newton	280	185	.661	7	30	2854
2011	Barrett Trotter	167	92	.551	6	11	1184
2012	Kiehl Frazier	62	116	.534	2	8	753
2013	Nick Marshall	142	239	.594	6	14	1976
2014	Nick Marshall	178	293	.608	7	20	2532
2015	Sean White	83	143	.580	4	1	1166
2016	Sean White	208	133	.639	3	9	1679
2017	Jarrett Stidham	370	246	.665	6	18	3158
2018	Jarrett Stidham	369	224	.607	5	18	2794
2019	Bo Nix	377	217	.576	6	16	2542
2020	Bo Nix	357	214	.599	7	12	2415

* - SEC leader

Ben Leard

YEAR-BY-YEAR LEADERS

RECEPTIONS

YEAR	PLAYER	REC	YDS	AVG	TD
1947	John Liptak	12	126	10.5	0
1948	Erk Russell	10	198	19.8	1
1949	Erk Russell	25	454	18.2	2
1950	Fred Duart	20	250	12.5	0
	Lee Hayley	20	187	9.4	0
1951	Lee Hayley	33	306	9.3	2
1952	Lee Hayley	24	395	16.5	6
1953	Jim Pyburn	25	379	15.2	3
1954	Jim Pyburn	*28	460	16.4	4
1955	Jimmy Phillips	14	272	19.4	1
1956	Jimmy Phillips	23	383	16.7	4
1957	Jimmy Phillips	15	357	23.8	4
1958	Jerry Wilson	16	207	12.9	0
1959	Leo Sexton	8	75	9.4	0
1960	Joe Leichtnam	10	131	13.1	1
1961	Dave Edwards	25	372	14.9	3
1962	Howard Simpson	24	301	12.5	2
1963	George Rose	15	202	13.5	4
1964	Tucker Frederickson	14	101	7.2	0
1965	Freddie Hyatt	21	368	17.5	2
1966	Freddie Hyatt	33	475	14.4	4
1967	Freddie Hyatt	34	553	16.3	6
1968	Tim Christian	47	623	13.3	7
1969	Terry Beasley	34	610	17.94	6
1970	Terry Beasley	52	1051	20.2	11
1971	Terry Beasley	*55	846	15.4	12
1972	Sandy Cannon	11	191	17.4	0
1973	Rett Davis	12	112	9.3	0
1974	Thomas Gossom	20	294	14.7	3
1975	Jeff Gilligan	23	421	18.3	3
1976	Chris Vacarella	15	353	23.5	2
1977	Byron Franklin	13	389	30.0	3
1978	Rusty Byrd	14	220	15.7	1
1979	Byron Franklin	19	373	19.6	3
1980	Byron Franklin	32	598	18.7	9
1981	Chris Woods	13	213	16.4	1
1982	Chris Woods	21	406	19.3	2
1983	Ed West	16	189	11.8	0
1984	Freddy Weygand	32	796	24.9	3
1985	Freddy Weygand	19	367	19.3	1
1986	Lawyer Tillman	35	730	20.9	6
1987	Duke Donaldson	43	398	9.3	1
1988	Freddy Wegand	38	577	15.2	3
1989	Alexander Wright	30	714	23.8	6
1990	Greg Taylor	46	650	14.1	7
1991	Fred Baxter	28	391	14.0	2
1992	Orlando Parker	31	438	14.1	3
1993	Frank Sanders	48	842	17.5	6
1994	Frank Sanders	58	910	15.7	7
1995	Willie Gosha	58	668	11.5	0
1996	Karsten Bailey	45	592	13.2	3
1997	Karsten Bailey	53	840	15.8	7
1998	Karsten Bailey	43	651	15.1	7
1999	Ronney Daniels	56	1068	19.1	9
2000	Ronney Daniels	34	378	11.1	3
2001	Tim Carter	35	570	16.3	3
2002	Marcel Willis	31	417	13.5	1
2003	Jeris McIntyre	41	621	15.1	3
2004	Courtney Taylor	43	737	17.1	6
2005	Ben Obomanu	33	357	10.8	5
2006	Courtney Taylor	54	704	13.0	2
2007	Rodgeriqus Smith	52	705	13.6	5
2008	Rodgeriqus Smith	30	332	11.1	1
2009	Darvin Adams	60	997	16.6	10
2010	Darvin Adams	52	963	18.5	7
2011	Emory Blake	36	613	17.0	5
2012	Emory Blake	50	789	15.8	3
2013	Sammie Coates	42	902	21.5	7
2014	D'haquille Williams	45	730	16.2	5
2015	Ricardo Louis	46	716	15.6	3
2016	Tony Stevens	31	487	15.7	3
2017	Ryan Davis	84	815	9.7	5
2018	Ryan Davis	69	546	7.9	1
2019	Seth Williams	59	830	14.1	8
2020	Anthony Schwartz	54	636	11.8	3

* - SEC leader

Emory Blake

YEAR-BY-YEAR LEADERS

TOTAL OFFENSE

YEAR	PLAYER	RUSH	PASS	PLAYS	YDS	TD
1960	Bryant Harvard	226	494	128	720	3
1961	Bobby Hunt	347	703	219	1050	8
1962	Jimmy Sidle	394	746	197	1140	8
1963	Jimmy Sidle	1006	706	321	*1712	15
1964	Tucker Frederickson	576	0	129	576	5
1965	Alex Bowden	120	941	191	1061	9
1966	Larry Blakeney	111	491	173	602	5
1967	Loran Carter	66	1307	249	*1373	13
1968	Loran Carter	-47	1487	296	1440	15
1969	Pat Sullivan	205	1686	313	1891	23
1970	Pat Sullivan	270	2586	333	*2856	26
1971	Pat Sullivan	84	2012	328	*2096	22
1972	Randy Walls	189	736	220	925	9
1973	Wade Whatley	32	340	106	372	3
1974	Phil Gargis	687	518	232	1205	11
1975	Phil Gargis	658	400	256	1058	4
1976	Phil Gargis	534	1118	308	1652	16
1977	Joe Cribbs	872	0	161	872	4
1978	Joe Cribbs	1205	74	257	1279	16
1979	James Brooks	1208	0	163	1208	10
1980	James Brooks	1314	0	262	1314	9
1981	Lionel James	561	0	112	561	1
1982	Randy Campbell	284	1061	275	1345	10
1983	Bo Jackson	1213	0	158	1213	12
1984	Pat Washington	186	1202	252	1388	6
1985	Bo Jackson	1786	0	279	1786	17
1986	Jeff Burger	-98	1671	248	1573	10
1987	Jeff Burger	-180	2066	305	1886	13
1988	Reggie Slack	-17	2230	318	2213	11
1989	Reggie Slack	3	1996	307	1999	13

Kodi Burns

Brandon Cox

YEAR	PLAYER	RUSH	PASS	PLAYS	YDS	TD
1990	Stan White	-109	2242	376	2133	14
1991	Stan White	-3	1927	374	1924	12
1992	Stan White	-17	1790	381	1773	8
1993	Stan White	33	2057	350	2090	17
1994	Patrick Nix	59	2206	340	2265	19
1995	Patrick Nix	64	2574	379	2638	18
1996	Dameyune Craig	207	2296	433	2503	24
1997	Dameyune Craig	0	3277	499	3277	22
1998	Gabe Gross	97	1222	267	1319	9
1999	Ben Leard	-75	1186	134	1111	13
2000	Ben Leard	-87	2158	352	2071	15
2001	Jason Campbell	72	1117	188	1189	6
2002	Jason Campbell	206	1215	221	1421	14
2003	Jason Campbell	-1	2267	366	2266	11
2004	Jason Campbell	30	2700	328	2730	23
2005	Brandon Cox	-125	2324	350	2199	15
2006	Brandon Cox	-177	2198	322	2021	15
2007	Brandon Cox	-96	2080	363	1984	11
2008	Kodi Burns	411	1050	277	1461	7
2009	Chris Todd	-116	2612	372	2496	22
2010	Cam Newton	1473	2854	544	*4327	50
2011	Barrett Trotter	62	1184	203	1246	11
2012	Tre Mason	1002	0	171	1002	8
2013	Nick Marshall	1068	1976	411	3044	26
2014	Nick Marshall	798	2532	446	3330	31
2015	Sean White	35	1166	173	1201	1
2016	Sean White	163	1679	263	1842	11
2017	Jarrett Stidham	153	3158	473	3311	22
2018	Jarrett Stidham	1	2794	441	2795	21
2019	Bo Nix	313	2542	474	2855	23
2020	Bo Nix	388	2415	465	2803	19

* - SEC leader

YEAR-BY-YEAR LEADERS

Stephen Davis

ALL PURPOSE

YEAR	PLAYER	RUSH	REC	KOR	PR	YDS
1966	Freddie Hyatt	19	475	245	0	739
1967	Freddie Hyatt	15	553	381	0	949
1968	Mike Currier	211	137	374	0	722
1969	Mickey Zofko	565	143	194	0	902
1970	Terry Beasley	95	1051	0	0	1146
1971	Terry Beasley	13	846	0	0	859
1972	Terry Henley	843	33	58	0	934
1973	Mike Fuller	0	0	420	381	#827
1974	Secdrick McIntyre	839	0	0	0	839
1975	Rick Neel	4	0	489	129	622
1976	Joe Cribbs	171	59	490	80	800
1977	James Brooks	467	121	654	72	1314
1978	Joe Cribbs	1205	30	17	84	1336
1979	James Brooks	1208	15	577	0	1800
1980	James Brooks	1314	63	226	56	1659
1981	Lionel James	561	39	0	0	600
1982	Lionel James	779	56	73	394	1302
1983	Bo Jackson	1213	73	163	0	1449
1984	Brent Fullwood	628	30	509	0	1167
1985	Bo Jackson	1786	73	0	0	1859
1986	Brent Fullwood	1391	46	75	0	1512
1987	Lawyer Tillman	-1	600	0	0	599
1988	Stacy Danley	877	128	0	0	1005
1989	James Joseph	817	227	59	0	1103
1990	Herbert Casey	-8	439	348	11	790
1991	Thomas Bailey	-6	76	591	526	1187
1992	James Bostic	819	130	0	0	949
1993	James Bostic	1205	40	0	0	1245
1994	Stephen Davis	1263	92	0	0	1355
1995	Stephen Davis	1068	128	0	0	1196
1996	Robert Baker	4	526	454	230	1214
1997	Tyrone Goodson	0	906	0	0	906
1998	Clifton Robinson	-14	672	198	87	943
1999	Ronney Daniels	0	1068	0	0	1068
2000	Rudi Johnson	1567	70	0	0	1637
2001	Carnell Williams	614	140	190	0	944
2002	Ronnie Brown	1008	166	0	15	1189
2003	Carnell Williams	1307	20	51	269	1647
2004	Carnell Williams	1165	152	150	251	1718
2005	Kenny Irons	1293	164	0	2	1459
2006	Kenny Irons	893	78	0	0	971
2007	Ben Tate	903	144	36	0	1083
2008	Ben Tate	664	90	11	0	765
2009	Ben Tate	1362	105	139	0	1606
2010	Cam Newton	1473	42	0	0	1515
2011	Onterio McCalebb	641	344	338	0	1323
2012	Onterio McCalebb	572	132	523	0	1225
2013	Tre Mason	1816	163	395	0	*2374
2014	Cameron Artis-Payne	1608	147	0	0	1755
2015	Peyton Barber	1017	112	0	0	1129
2016	Kerryon Johnson	895	125	267	0	1287
2017	Kerryon Johnson	1391	194	0	0	1585
2018	JaTarvious Whitlow	787	173	80	0	1040
2019	JaTarvious Whitlow	763	106	0	0	869
2020	Tank Bigsby	834	84	304	0	1224

- includes 26 yards in interception returns

* - SEC leader

Peyton Barber

YEAR-BY-YEAR LEADERS

SCORING

YEAR	PLAYER	TD	PAT	2PAT	FG	PTS
1960	Ed Dyas	2	12	0	13	63
1961	Bobby Hunt	6	0	0	0	36
	Woody Woodall	0	19	1	5	36
1962	Woody Woodall	0	17	0	8	41
1963	Jimmy Sidle	10	0	0	0	60
1964	Tucker Frederickson	5	0	0	0	30
1965	Tom Bryan	5	0	1	0	32
1966	Jimmy Jones	0	11	0	7	32
1967	John Riley	0	16	0	9	43
1968	John Riley	0	25	0	12	61
1969	John Riley	0	39	0	10	69
1970	Terry Beasley	12	0	0	0	*72
1971	Terry Beasley	12	0	0	0	72
1972	Terry Henley	11	0	0	0	66
1973	Roger Pruett	0	17	0	4	29
1974	Phil Gargis	6	0	0	0	36
	Secdrick McIntyre	6	0	0	0	36
1975	Neil O'Donoghue	0	13	0	12	49
1976	Phil Gargis	9	0	1	0	56
1977	Jorge Portela	0	19	0	15	64
1978	Joe Cribbs	16	0	1	0	*98
1979	Joe Cribbs	15	0	2	0	*94
1980	James Brooks	11	0	0	0	66
1981	Al Del Greco	0	21	0	9	48
1982	Al Del Greco	0	26	0	13	65
1983	Bo Jackson	14	0	0	0	84
1984	Robert McGinty	0	31	0	12	67
1985	Bo Jackson	17	0	0	0	*102
1986	Chris Knapp	0	49	0	10	79
1987	Win Lyle	0	32	0	15	77
1988	Win Lyle	0	36	0	14	78

John Vaughn

Tre Mason

YEAR	PLAYER	TD	PAT	2PAT	FG	PTS
1989	Win Lyle	0	27	0	16	75
1990	Jim Von Wyl	0	27	0	17	78
1991	Jim Von Wyl	0	18	0	15	63
1992	Scott Etheridge	0	20	0	22	86
1993	Scott Etheridge	0	45	0	12	81
1994	Matt Hawkins	0	40	0	13	79
1995	Stephen Davis	17	0	0	0	*102
1996	Jaret Holmes	0	43	0	13	82
1997	Jaret Holmes	0	36	0	14	78
1998	Rob Bironas	0	18	0	12	54
1999	Damon Duval	1	23	0	9	56
2000	Rudi Johnson	13	0	0	0	78
2001	Damon Duval	0	28	0	16	76
2002	Ronnie Brown	14	0	0	0	84
2003	Carnell Williams	17	0	0	0	102
2004	John Vaughn	0	51	0	12	87
2005	John Vaughn	0	50	0	12	86
2006	John Vaughn	0	34	0	20	94
2007	Wes Byrum	0	35	0	17	86
2008	Wes Byrum	0	22	0	11	55
2009	Wes Byrum	0	54	0	15	99
2010	Cam Newton	21	0	0	0	126
2011	Cody Parkey	0	41	0	13	80
2012	Cody Parkey	0	27	0	11	60
2013	Tre Mason	25	0	0	0	*150
2014	Daniel Carlson	0	57	0	18	111
2015	Daniel Carlson	0	40	0	23	109
2016	Daniel Carlson	1	44	0	28	*134
2017	Daniel Carlson	0	57	0	23	*126
2018	Anders Carlson	0	44	0	15	89
2019	Anders Carlson	0	48	0	18	102
2020	Anders Carlson	0	24	0	20	84

* - SEC leader

YEAR-BY-YEAR LEADERS

Josh Bynes

TACKLES

YEAR	PLAYER	SOLO	AST	TOTAL
1976	Freddie Smith	76	49	125
1977	Freddie Smith	114	79	193
1978	Harris Rabren	63	47	110
1979	Freddie Smith	105	57	162
1980	Chris Martin	82	42	124
1981	Danny Skutack	77	48	125
1982	Gregg Carr	73	52	125
1983	Gregg Carr	91	45	136
1984	Ben Thomas	66	75	141
1985	Tracy Rocker	52	41	93
1986	Kurt Crain	85	71	156
1987	Kurt Crain	87	81	168
1988	Quentin Riggins	61	59	120
1989	Quentin Riggins	78	87	165
1990	James Willis	67	56	123
1991	Darrel Crawford	76	77	153
1992	James Willis	73	53	126
1993	Jason Miska	68	57	125
1994	Anthony Harris	63	53	116
1995	Marcellus Mostella	62	66	128
1996	Takeo Spikes	75	44	119
1997	Takeo Spikes	93	43	136
1998	Leonardo Carson	50	40	90
1999	Alex Lincoln	45	47	92
2000	Alex Lincoln	50	27	77
2001	Dontarrious Thomas	60	62	122
2002	Mark Brown	31	66	97
2003	Karlos Dansby	50	34	84
2004	Travis Williams	58	22	80
2005	Will Herring	34	35	69
2006	Will Herring	45	27	72
2007	Josh Thompson	32	35	67
2008	Zac Etheridge	38	37	75
2009	Josh Bynes	61	43	104
2010	Josh Bynes	36	37	73
2011	Daren Bates	59	45	104
2012	Daren Bates	39	55	94
2013	Cassanova McKinzy	43	32	75
2014	Johnathan Ford	62	31	93
2015	Johnathan Ford	68	50	118
2016	Tray Matthews	43	33	76
2017	Deshaun Davis	37	45	82
2018	Deshaun Davis	57	59	116
2019	Jeremiah Dinson	57	31	88
2020	Zakoby McClain	57	56	*113

* - SEC leader

Johnathan Ford

YEAR-BY-YEAR LEADERS

INTERCEPTIONS

YEAR	PLAYER	INT	YDS	AVG
1960	Bryant Harvard	*6	113	18.8
1961	Jimmy Burson	*4	74	18.5
1962	Billy Edge	2	63	31.5
	George Rose	2	27	13.5
	David Rawson	2	5	2.5
1963	Tucker Frederickson	4	31	7.9
1964	N/A			
1965	Bill Cody	2	51	25.5
	Jack Thornton	2	4	2.0
1966	4 tied with	2		
1967	Buddy McClinton	4	39	9.7
1968	Donald Webb	6	45	7.5
1969	Buddy McClinton	*9	92	10.2
1970	Dave Beck	6	57	9.5
1971	Johnny Simmons	4	30	7.5
1972	David Langner	8	156	19.5
1973	Roger Mitchell	6	83	14.0
	Jim McKinney	6	48	8.0
1974	Jim McKinney	5	66	13.2
1975	Kim Sellers	2	38	19.0
1976	Danny Arnold	2	1	0.5
1977	James McKinney	*5	49	9.8
1978	Clifford Toney	5	36	7.2
1979	James McKinney	4	67	16.8
1980	Clifford Toney	5	23	4.6
1981	David King	3	44	14.6
1982	David King	6	63	10.5
1983	David King	2	40	20.0
	Jimmie Warren	2	28	14.0
	Victor Beasley	2	11	5.5
1984	John Dailey	2	13	6.5
	Jonathan Robinson	2	1	0.5
1985	Tommie Powell	6	114	19.0
1986	Chip Powell	5	94	18.8
	Alvin Briggs	5	7	1.4
1987	Kurt Crain	5	38	7.6
1988	Greg Staples	5	16	3.2
1989	John Wiley	3	0	0.0
1990	Dennis Wallace	4	39	9.8
1991	Corey Barlow	4	32	8.0
	Fred Smith	4	32	8.0
1992	Chris Shelling	4	0	0.0
1993	Brian Robinson	5	131	26.2
1994	Brian Robinson	*8	140	17.5
1995	7 tied with	1		
1996	Brad Ware	4	83	20.8
	Jayson Bray	4	41	10.3
1997	Brad Ware	4	74	18.5
1998	Brad Ware	3	0	0.0
	Jayson Bray	3	11	3.7
	Larry Casher	3	32	10.7
1999	Larry Casher	5	117	23.4
2000	Rodney Crayton	5	15	3.0
2001	Karlos Dansby	*5	41	8.2
2002	Carlos Rogers	4	48	12.0
	Travaris Robinson	4	64	16.0

Joshua Holsey

YEAR	PLAYER	INT	YDS	AVG
2003	Kevin Hobbs	3	33	11.0
	Will Herring	3	0	0.0
2004	Junior Rosegreen	6	48	8.0
2005	8 tied with	1		
2006	Eric Brock	2	26	13.0
	Will Herring	2	16	8.0
	David Irons	2	0	0.0
2007	Jerraud Powers	4	35	8.8
	Patrick Lee	4	34	8.5
2008	Josh Bynes	3	33	11.0
2009	Walter McFadden	6	154	25.7
2010	Josh Bynes	3	33	11.0
	Zac Etheridge	3	52	17.3
	Demond Washington	3	1	0.3
2011	Neiko Thorpe	3	66	22.0
2012	Daren Bates	1	12	12.0
	Trent Fisher	1	60	60.0
2013	Robenson Therezie	4	99	24.8
2014	Jonathan Jones	6	6	1.0
	Jermaine Whitehead	6	57	9.5
2015	Carlton Davis	3	0	0.0
2016	Joshua Holsey	3	47	15.7
2017	Javaris Davis	2	37	18.5
2018	Javaris Davis	2	72	36.0
	Daniel Thomas	2	29	14.5
2019	Three timed with	2		
2020	Roger McCreary	3	63	21.0

* - SEC leader

Thomas Bailey

PUNT RETURN YARDAGE

YEAR	PLAYER	NO	YDS	AVG
1966	Bobby Beaird	29	266	9.3
1967	Jimmy Carter	38	473	12.4
1968	Donald Webb	26	178	6.8
1969	Buddy McClinton	19	204	10.7
1970	Larry Willingham	22	277	12.6
1971	James Owens	3	185	61.7
1972	David Langner	12	165	13.8
1973	Mike Fuller	20	381	19.1
1974	Mike Fuller	30	502	16.7
1975	Rick Neel	20	129	6.5
1976	Joe Cribbs	10	80	8.0
1977	James Brooks	10	72	7.2
1978	Joe Cribbs	11	84	7.6
1979	Joe Cribbs	20	145	7.3
1980	Darryl Wilks	9	77	8.6
1981	Chuck Clanton	9	90	10.0
1982	Lionel James	25	394	15.7
1983	Trey Gainous	15	170	11.3
1984	Trey Gainous	32	277	8.7
1985	Trey Gainous	31	267	8.6
1986	Trey Gainous	27	237	8.9
1987	Freddy Weygand	13	180	13.8
1988	Shayne Wasden	27	199	7.4
1989	Shayne Wasden	26	216	8.3
1990	Shayne Wasden	29	302	10.4
1991	Thomas Bailey	42	528	12.6
1992	Thomas Bailey	28	274	9.8
1993	Thomas Bailey	27	210	7.8
1994	Thomas Bailey	28	158	5.6
1995	Robert Baker	25	233	9.3
1996	Robert Baker	23	230	10.0
1997	Markeith Cooper	14	142	10.1
1998	Clifton Robinson	13	87	6.7
1999	Markeith Cooper	17	171	10.1
2000	Clifton Robinson	24	169	7.0
2001	Joe Walkins	15	167	11.1
2002	Roderick Hood	36	417	11.6
2003	Tre Smith	36	327	9.1
2004	Carnell Williams	22	251	11.4
2005	Tre Smith	26	203	7.8
2006	Robert Dunn	22	120	5.5
2007	Robert Dunn	32	301	9.4
2008	Robert Dunn	15	240	*16.0
2009	Philip Pierre-Louis	11	49	4.5
2010	Quindarius Carr	19	108	5.7
2011	Quan Bray	13	96	7.4
2012	Quan Bray	16	136	8.5
2013	Chris Davis	17	318	*18.7
2014	Quan Bray	15	272	*18.1
2015	Marcus Davis	15	179	11.9
2016	Marcus Davis	10	71	7.1
2017	Stephen Roberts	17	115	6.8
2018	Ryan Davis	22	217	9.9
2019	Christian Tutt	23	313	13.6
2020	Eli Stove	4	30	7.5
	Christian Tutt	3	30	10.0

* - SEC leader

Quan Bray

YEAR-BY-YEAR LEADERS

KICK RETURN YARDAGE

YEAR	PLAYER	NO	YDS	AVG
1966	Larry Ellis	11	246	22.4
1967	Freddie Hyatt	17	381	22.4
1968	Mark Currier	16	374	23.3
1969	Mickey Zofko	8	194	24.2
1970	Wallace Clark	6	185	30.8
1971	James Owens	9	254	28.2
1972	David Langner	13	369	28.4
1973	Mike Fuller	16	420	26.3
1974	Rick Neel	9	195	21.7
1975	Rick Neel	17	478	28.1
1976	Joe Cribbs	21	490	23.3
1977	James Brooks	27	654	24.2
1978	James Brooks	12	269	22.4
1979	James Brooks	21	577	27.5
1980	James Brooks	8	226	28.3
1981	Clayton Beauford	18	389	21.6
1982	Bo Jackson	7	154	21.3
1983	Bo Jackson	7	163	23.3
1984	Brent Fullwood	22	509	23.1
1985	Brent Fullwood	10	197	19.7
1986	Tommy Agee	10	215	21.5
1987	Freddy Weygand	9	194	21.6
1988	Alexander Wright	10	226	22.6
1989	Alexander Wright	5	180	36.0
1990	Herbert Casey	15	348	23.2
1991	Thomas Bailey	24	591	24.6
1992	Thomas Bailey	11	209	19.0
1993	Thomas Bailey	26	504	19.4

Mario Fannin

Devin Aromashodu

YEAR	PLAYER	NO	YDS	AVG
1994	Thomas Bailey	13	217	16.7
1995	Robert Baker	25	525	21.0
1996	Robert Baker	21	454	21.6
1997	Markeith Cooper	20	477	23.9
1998	Markeith Cooper	18	447	24.8
1999	Travaris Robinson	14	316	22.6
2000	Tim Carter	19	461	24.3
2001	Roderick Hood	18	323	17.9
2002	Roderick Hood	21	416	19.8
2003	Devin Aromashodu	15	290	19.3
2004	Carnell Williams	8	150	18.8
2005	Devin Aromashodu	20	485	24.2
2006	Tristan Davis	28	756	*27.0
2007	Mario Fannin	19	399	21.0
2008	Tristan Davis	24	657	*27.4
2009	Demond Washington	16	497	*31.1
2010	Demond Washington	46	1117	24.3
2011	Tre Mason	24	633	*26.4
2012	Onterio McCalebb	23	523	22.7
2013	Tre Mason	15	395	26.3
2014	Corey Grant	18	403	22.4
2015	Johnathan Ford	15	429	28.6
2016	Kerryon Johnson	12	267	22.2
2017	Noah Igbinoghene	24	571	23.8
2018	Noah Igbinoghene	11	311	28.3
2019	Noah Igbinoghene	9	317	35.2
2020	Tank Bigsby	13	306	*23.5

* - SEC leader

Kody Bliss

PUNTING

YEAR	PLAYER	NO	YDS	AVG
1960	Joe Dolan	55	2021	36.7
1961	Robert Davis	55	2034	36.9
1962	Jon Kilgore	56	2257	40.3
1963	Jon Kilgore	51	2106	*41.3
1964	Jon Kilgore	56	2268	40.5
1965	Tommy Lunceford	52	2108	40.5
1966	Tommy Lunceford	60	2471	41.2
1967	Tommy Lunceford	59	2438	41.3
1968	Connie Frederick	78	2933	37.6
1969	Connie Frederick	55	2086	37.9
1970	David Beverly	38	1486	39.1
1971	David Beverly	48	1926	40.1
1972	David Beverly	72	2878	40.0
1973	Roger Pruett	79	3086	39.0
1974	Clyde Baumgartner	48	1794	37.5
1975	Clyde Baumgartner	49	2004	*40.9
1976	Clyde Baumgartner	56	2288	40.9
1977	Skip Johnston	55	2243	40.8
1978	Skip Johnston	67	2857	42.6
1979	Skip Johnston	50	2120	42.4
1980	Alan Bollinger	56	2185	39.0
1981	Alan Bollinger	65	2752	42.3
1982	Lewis Colbert	70	2841	40.6
1983	Lewis Colbert	55	2251	40.9
1984	Lewis Colbert	62	2477	40.0
1985	Lewis Colbert	57	2610	*45.8
1986	Brian Shulman	49	2161	44.1
1987	Brian Shulman	58	2358	40.7
1988	Brian Shulman	50	2061	41.2
1989	Richie Nell	34	1268	37.3
1990	Richie Nell	58	2101	36.2
1991	Thery George	60	2207	36.8
1992	Terry Daniel	65	2771	42.6
1993	Terry Daniel	51	2393	*46.9
1994	Terry Daniel	53	2358	*44.5
1995	Matt Hawkins	40	1604	40.1
1996	Jaret Holmes	48	2017	42.0
1997	Jaret Holmes	62	2659	42.9
1998	Jeremy Zills	71	2846	40.1
1999	Damon Duval	57	2443	42.9
2000	Damon Duval	65	2811	43.2
2001	Damon Duval	51	2244	44.0
2002	Damon Duval	54	2344	43.4
2003	Kody Bliss	64	2748	42.9
2004	Kody Bliss	47	1989	42.3
2005	Kody Bliss	44	1975	*44.9
2006	Kody Bliss	47	2149	*45.7
2007	Ryan Shoemaker	49	2080	42.4
2008	Clinton Durst	70	2947	42.1
2009	Clinton Durst	64	2612	40.8
2010	Ryan Shoemaker	32	1254	39.2
2011	Steven Clark	72	2941	40.8
2012	Steven Clark	70	2783	39.8
2013	Steven Clark	56	2385	42.6
2014	Daniel Carlson	41	1724	42.0
2015	Kevin Phillips	55	2254	41.0
2016	Kevin Phillips	45	1902	42.3
2017	Aidan Marshall	43	1693	39.4
2018	Arryn Siposs	56	2476	44.2
2019	Arryn Siposs	61	2674	43.8
2020	Oscar Chapman	28	1148	41.0

* - SEC leader

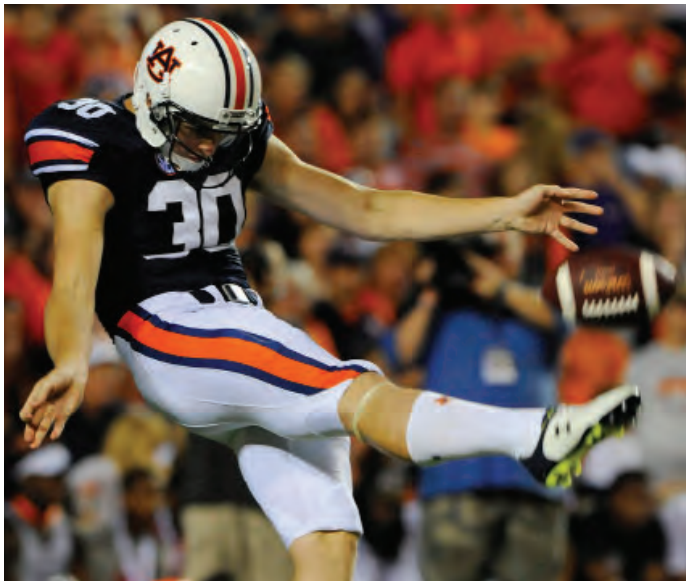

Steven Clark

ALL-TIME RESULTS

1892
Head Coach: George Petrie
Record: 2-2

2/20	Georgia	Atlanta, GA	W	10-0
11/22	Duke	Atlanta, GA	L	34-6
11/23	North Carolina	Atlanta, GA	L	64-0
11/25	at Georgia Tech	Atlanta, GA	W	26-0

1893
Head Coach: G.M. Harvey and D.M. Balliet
Record: 3-0-2

2/22	Alabama	Birmingham	W	32-22
11/6	Vanderbilt	Montgomery	W	30-10
11/18	Sewanee	Atlanta, GA	T	14-14
11/30	Alabama	Montgomery	W	40-16
12/7	at Georgia Tech	Atlanta, GA	T	0-0

1894
Head Coach: F.M. Hall
Record: 1-3

11/4	Vanderbilt	Montgomery	L	20-4
11/17	at Georgia Tech	Atlanta, GA	W	94-0
11/24	Georgia	Atlanta, GA	L	10-8
11/29	Alabama	Montgomery	L	18-0

1895
Head Coach: John Heisman
Record: 2-1

11/9	at Vanderbilt	Nashville, TN	L	9-6
11/23	at Alabama	Tuscaloosa	W	48-0
11/28	Georgia	Atlanta, GA	W	16-6

1896
Head Coach: John Heisman
Record: 3-1

10/6	at Mercer	Macon, GA	W	46-0
11/7	Georgia Tech	Auburn	W	45-0
11/16	Sewanee	Montgomery	W	38-6
11/26	Georgia	Atlanta, GA	L	12-6

1897
Head Coach: John Heisman
Record: 2-0-1

10/23	at Mercer	Macon, GA	W	26-0
10/29	at Nashville	Nashville, TN	W	14-4
10/30	at Sewanee	Sewanee, TN	T	0-0

1898
Head Coach: John Heisman
Record: 2-1

11/5	Georgia Tech	Auburn	W	29-6
11/14	North Carolina	Auburn	L	24-0
11/24	Georgia	Atlanta, GA	W	18-17

1899
Head Coach: John Heisman
Record: 3-1-1

10/14	Georgia Tech	Auburn	W	63-0
10/21	Montgomery	Auburn	W	41-0
10/28	Clemson	Auburn	W	34-0
11/18	Georgia	Atlanta, GA	T	0-0
11/30	Sewanee	Montgomery	L	11-10

1900
Head Coach: Billy Watkins
Record: 4-0

10/22	Nashville	Auburn	W	28-0
11/10	Tennessee	Birmingham	W	23-0
11/17	Alabama	Montgomery	W	53-5
11/30	Georgia	Atlanta, GA	W	44-0

1901
Head Coach: Billy Watkins
Record: 2-3-1

10/19	Nashville	Birmingham	L	23-5
10/26	Vanderbilt	Montgomery	L	41-0
11/4	North Carolina	Auburn	L	10-0
11/15	at Alabama	Tuscaloosa	W	17-0
11/20	at LSU	Baton Rouge, LA	W	28-0
11/27	Georgia	Atlanta, GA	T	0-0

1902
Head Coach: Robert Kent and Mike Harvey
Record: 2-4-1

10/11	at Georgia Tech	Atlanta, GA	W	18-6
10/18	Alabama	Birmingham	W	23-0
10/25	at Tulane	New Orleans, LA	T	0-0
10/27	at LSU	Baton Rouge, LA	L	5-0
11/6	Sewanee	Birmingham	L	6-0
11/15	Clemson	Auburn	L	16-0
11/27	Georgia	Atlanta, GA	L	12-5

1903
Head Coach: Billy Bates
Record: 4-3

10/3	Mont. A.C.	Auburn	W	26-0
10/17	Samford	Auburn	W	58-0
10/23	Alabama	Montgomery	L	18-6
10/31	Sewanee	Montgomery	L	47-0
11/11	LSU	Auburn	W	12-0
11/14	at Georgia Tech	Atlanta, GA	W	10-5
11/26	Georgia	Atlanta, GA	L	22-13

1904
Head Coach: Mike Donahue
Record: 5-0

10/15	at Clemson	Clemson, SC	W	5-0
10/22	Nashville	Birmingham	W	10-0
10/29	Georgia Tech	Auburn	W	12-0
11/12	Alabama	Birmingham	W	29-5
11/24	Georgia	Macon, GA	W	17-6

1905

Head Coach: Mike Donahue
Record: 2-4

10/20	Davidson	Birmingham	L	6-0
10/27	Mississippi State	Columbus, MS	W	18-0
11/4	at Vanderbilt	Nashville, TN	L	54-0
11/11	Clemson	Auburn	L	6-0
11/18	Alabama	Birmingham	L	30-0
11/30	Georgia	Macon, GA	W	20-0

1906

Head Coach: Mike Donahue
Record: 1-5-1

10/8	Maryville	Auburn	T	0-0
10/13	Gordon	Auburn	W	15-0
10/26	Sewanee	Birmingham	L	10-5
11/3	at Georgia Tech	Atlanta, GA	L	11-0
11/10	at Clemson	Clemson, SC	L	6-4
11/17	Alabama	Birmingham	L	10-0
11/29	Georgia	Macon, GA	L	4-0

1907

Head Coach: W.S. Kienholz
Record: 6-2-1

10/5	Samford	Auburn	W	23-0
10/7	Maryville	Auburn	W	29-0
10/12	Gordon	Auburn	W	34-0
10/19	Sewanee	Birmingham	L	12-6
10/26	at Georgia Tech	Atlanta, GA	W	12-6
11/2	Clemson	Auburn	W	12-0
11/9	Mercer	Auburn	W	63-0
11/16	Alabama	Birmingham	T	6-6
11/28	Georgia	Macon, GA	L	6-0

1908

Head Coach: Mike Donahue
Record: 6-1

10/3	at Samford	Birmingham	W	18-0
10/10	Gordon	Auburn	W	42-0
10/17	at Mercer	Macon, GA	W	23-0
10/24	Sewanee	Birmingham	W	6-0
10/31	LSU	Auburn	L	10-2
11/7	at Georgia Tech	Atlanta, GA	W	44-0
11/27	Georgia	Montgomery	W	23-0

1909

Head Coach: Mike Donahue
Record: 5-2

10/2	Samford	Montgomery	W	11-0
10/9	Gordon	Auburn	W	46-0
10/16	at Mercer	Macon, GA	W	23-5
10/23	at Vanderbilt	Nashville, TN	L	17-0
11/6	at Georgia Tech	Atlanta, GA	W	17-5
11/13	Sewanee	Birmingham	L	12-11
11/25	Georgia	Montgomery	W	9-0

1910

Head Coach: Mike Donahue
Record: 6-1

10/8	Mississippi State	Auburn	W	6-0
10/14	at Samford	Birmingham	W	78-0
10/22	Clemson	Auburn	W	17-0
10/29	at Texas	Austin, TX	L	9-0
11/5	at Georgia Tech	Atlanta, GA	W	16-0
11/12	Tulane	Gulfport, MS	W	33-0
11/24	Georgia	Savannah, GA	W	26-0

1911

Head Coach: Mike Donahue
Record: 4-2-1

10/7	Mercer	Auburn	W	29-0
10/14	at Clemson	Clemson, SC	W	29-0
10/21	Texas A&M	Dallas, TX	L	16-0
10/28	Mississippi State	Birmingham	W	11-5
11/4	at Georgia Tech	Atlanta, GA	W	11-6
11/17	at Texas	Austin, TX	L	18-5
11/29	Georgia	Savannah, GA	T	0-0

1912

Head Coach: Mike Donahue
Record: 6-1-1

10/5	Mercer	Columbus, GA	W	56-0
10/12	Florida	Auburn	W	27-13
10/19	Clemson	Auburn	W	27-6
10/26	Mississippi State	Birmingham	W	7-0
11/2	at Georgia Tech	Atlanta, GA	W	27-7
11/9	LSU	Mobile	W	7-0
11/23	Vanderbilt	Birmingham	T	7-7
11/28	at Georgia	Athens, GA	L	12-6

1913

Head Coach: Mike Donahue
Record: 8-0
SIAA Champions
National Champions (Billingsley)

10/4	Mercer	Auburn	W	53-0
10/11	Florida	Auburn	W	55-0
10/18	Mississippi State	Birmingham	W	34-0
10/25	at Clemson	Clemson, SC	W	20-0
11/1	LSU	Mobile	W	7-0
11/8	at Georgia Tech	Atlanta, GA	W	20-0
11/15	Vanderbilt	Birmingham	W	13-6
11/22	Georgia	Atlanta, GA	W	21-7

1914

Head Coach: Mike Donahue
Record: 8-0-1
SIAA Champions

9/26	Marion	Auburn	W	39-0
10/3	Florida	Jacksonville, FL	W	20-0
10/10	Clemson	Auburn	W	28-0
10/17	North Ala. A.C.	Auburn	W	60-0
10/24	Mississippi State	Birmingham	W	19-0
11/7	at Georgia Tech	Atlanta	W	14-0
11/14	Vanderbilt	Birmingham	W	6-0
11/21	Georgia	Atlanta, GA	T	0-0
11/25	Carlisle Indians	Atlanta, GA	W	7-0

ALL-TIME RESULTS

1915
Head Coach: Mike Donahue
Record: 6-2

10/1	Marion	Selma	W	78-0
10/9	Florida	Auburn	W	7-0
10/16	Clemson	Anderson, SC	W	14-0
10/23	Mississippi State	Birmingham	W	26-0
10/30	at Georgia	Athens, GA	W	12-0
11/6	Mercer	Auburn	W	45-0
11/13	Vanderbilt	Birmingham	L	17-0
11/25	at Georgia Tech	Atlanta, GA	L	7-0

1916
Head Coach: Mike Donahue
Record: 6-2

10/7	at Samford	Birmingham	W	35-0
10/14	Mercer	Auburn	W	92-0
10/20	Clemson	Auburn	W	28-0
10/28	Mississippi State	Birmingham	W	7-3
11/4	Georgia	Columbus, GA	W	3-0
11/11	Florida	Jacksonville, FL	W	20-0
11/18	Vanderbilt	Birmingham	L	20-9
11/30	at Georgia Tech	Atlanta, GA	L	33-7

1917
Head Coach: Mike Donahue
Record: 6-2-1

10/6	Samford	Auburn	W	53-0
10/13	Camp Sheridan	Montgomery	W	13-0
10/19	at Clemson	Clemson, SC	W	7-0
10/27	Mississippi State	Birmingham	W	13-6
11/3	Florida	Auburn	W	68-0
11/10	Davidson	Atlanta, GA	L	21-7
11/17	at Vanderbilt	Nashville, TN	W	31-7
11/24	Ohio State	Montgomery	T	0-0
11/29	at Georgia Tech	Atlanta, GA	L	68-7

1918
Head Coach: Mike Donahue
Record: 2-5

10/19	Oglethorpe	Auburn	W	58-0
10/26	Camp Griffin	Auburn	L	26-0
11/3	at Marion	Marion	W	20-7
11/9	Camp Gordon	Columbus, GA	L	14-6
11/16	Vanderbilt	Birmingham	L	21-0
11/28	at Georgia Tech	Atlanta, GA	L	41-0
12/7	Camp Sheridan	Montgomery	L	7-0

1919
Head Coach: Mike Donahue
Record: 8-1
SIAA Champions

9/27	Marion	Auburn	W	37-0
10/4	at Samford	Birmingham	W	19-6
10/12	Camp Gordon	Auburn	W	25-13
10/17	Clemson	Auburn	W	7-0
10/25	at Vanderbilt	Nashville, TN	L	7-6
11/1	Georgia	Columbus, GA	W	7-0
11/8	Spring Hill	Mobile	W	10-0
11/15	Mississippi State	Birmingham	W	7-0
11/27	at Georgia Tech	Atlanta, GA	W	14-7

1920
Head Coach: Mike Donahue
Record: 7-2

9/23	Marion	Auburn	W	27-0
10/2	Samford	Auburn	W	88-0
10/9	Fort Benning	Auburn	W	14-2
10/15	at Clemson	Clemson, SC	W	21-0
10/23	Vanderbilt	Birmingham	W	56-6
10/30	Georgia	Columbus, GA	L	7-0
11/6	B'ham-Southern	Montgomery	W	49-0
11/13	Washington & Lee	Birmingham	W	77-0
11/25	at Georgia Tech	Atlanta, GA	L	34-0

1921
Head Coach: Mike Donahue
Record: 5-3

10/1	at Samford	Birmingham	W	35-3
10/8	Spring Hill	Montgomery	W	44-0
10/14	Clemson	Auburn	W	56-0
10/22	Fort Benning	Auburn	W	14-7
10/29	Georgia	Columbus, GA	L	7-0
11/5	at Tulane	New Orleans, LA	W	14-0
11/12	Centre	Birmingham	L	21-0
11/24	at Georgia Tech	Atlanta, GA	L	14-0

1922
Head Coach: Mike Donahue
Record: 8-2

9/23	Marion	Auburn	W	61-0
9/30	at Samford	Birmingham	W	72-0
10/7	Spring Hill	Montgomery	W	19-6
10/14	at Army	West Point, NY	L	19-6
10/21	Mercer	Auburn	W	50-6
10/28	Fort Benning	Auburn	W	30-0
11/4	Georgia	Columbus, GA	W	7-3
11/11	Tulane	Montgomery	W	19-0
11/18	Centre	Birmingham	W	6-0
11/30	at Georgia Tech	Atlanta, GA	L	14-6

1923
Head Coach: Boozer Pitts
Record: 3-3-3

9/29	at Clemson	Clemson, SC	T	0-0
10/6	B'ham-Southern	Montgomery	W	20-0
10/13	Samford	Auburn	W	30-0
10/20	at Army	West Point, NY	L	28-6
10/27	Fort Benning	Auburn	W	34-0
11/3	Georgia	Columbus, GA	L	7-0
11/10	Tulane	Montgomery	T	6-6
11/17	Centre	Birmingham	L	17-0
11/29	at Georgia Tech	Atlanta, GA	T	0-0

1924

Head Coach: Boozer Pitts
Record: 4-4-1

9/27	at B'ham-Southern	Birmingham	W	7-0
10/4	Clemson	Auburn	W	13-0
10/11	Virginia Tech	Richmond, VA	T	0-0
10/18	Samford	Auburn	W	17-0
10/25	LSU	Birmingham	W	3-0
11/1	at Vanderbilt	Nashville, TN	L	13-0
11/8	Tulane	Montgomery	L	14-6
11/15	Georgia	Columbus, GA	L	6-0
11/27	at Georgia Tech	Atlanta, GA	L	7-0

1925

Head Coach: Dave Morey
Record: 5-3-1

9/26	at B'ham-Southern	Birmingham	W	25-6
10/3	at Clemson	Clemson, SC	W	13-6
10/10	Virginia Tech	Auburn	W	19-0
10/17	Texas	Dallas, TX	L	33-0
10/24	Samford	Auburn	W	7-6
10/31	Tulane	Montgomery	L	13-0
11/7	Georgia	Columbus, GA	L	34-0
11/14	Vanderbilt	Birmingham	W	10-9
11/26	at Georgia Tech	Atlanta, GA	T	7-7

1926

Head Coach: Dave Morey
Record: 5-4

9/25	UT-Chattanooga	Auburn	W	15- 6
10/2	Clemson	Auburn	W	47- 0
10/9	at Samford	Birmingham	W	33-14
10/16	LSU	Montgomery	L	10-0
10/24	at Tulane	New Orleans, LA	W	2- 0
10/30	Sewanee	Montgomery	W	9- 0
11/6	Georgia	Columbus, GA	L	16-6
11/13	Marquette	Birmingham	L	19-3
11/26	at Georgia Tech	Atlanta, GA	L	20-7

1927

Head Coach: Dave Morey
Record: 0-7-2

9/24	Stetson	Auburn	L	6-0
10/1	at Clemson	Clemson, SC	L	3-0
10/8	Florida	Auburn	L	33-6
10/15	LSU	Montgomery	L	9-0
10/22	Georgia	Columbus, GA	L	33-3
10/29	at Samford	Birmingham	T	9-9
11/5	at Tulane	New Orleans, LA	T	6-6
11/12	Mississippi State	Birmingham	L	7-6
11/24	at Georgia Tech	Atlanta, GA	L	18-0

1928

Head Coach: George Bohler
Record: 1-8

9/28	B'ham-Southern	Montgomery	L	6-0
10/6	Clemson	Auburn	L	6-0
10/13	at Florida	Gainesville	L	27-0
10/20	Ole Miss	Birmingham	L	19-0
10/27	Samford	Auburn	W	25-6
11/3	Georgia	Columbus, GA	L	13-0
11/10	at Tulane	New Orleans, LA	L	13-12
11/17	Mississippi State	Birmingham	L	13-0
11/29	at Georgia Tech	Atlanta, GA	L	51-0

1929

Head Coach: George Bohler, John Floyd
Record: 2-7

9/27	B'ham-Southern	Montgomery	W	7-0
10/5	at Clemson	Clemson, SC	L	20-7
10/11	Florida	Montgomery	L	19-0
10/19	Vanderbilt	Birmingham	L	41-2
10/26	Samford	Auburn	W	6-0
11/2	at Tennessee	Knoxville, TN	L	27-0
11/9	at Tulane	New Orleans, LA	L	52-0
11/15	at Georgia	Athens, GA	L	24-0
11/28	at Georgia Tech	Atlanta, GA	L	19-6

1930

Head Coach: Chet Wynne
Record: 3-7

9/26	B'ham-Southern	Montgomery	L	7-0
10/4	Spring Hill	Auburn	W	13-0
10/11	Florida	Jacksonville, FL	L	7-0
10/18	at Georgia Tech	Atlanta, GA	L	14-12
10/25	Georgia	Columbus, GA	L	39-7
11/1	Wofford	Auburn	W	38-6
11/8	at Tulane	New Orleans, LA	L	21-0
11/15	Mississippi State	Birmingham	L	7-6
11/22	at Vanderbilt	Nashville, TN	L	27-0
11/27	at South Carolina	Columbus, GA	W	25-7

1931

Head Coach: Chet Wynne
Record: 5-3-1

9/25	B'ham-Southern	Montgomery	W	24-6
10/10	at Wisconsin	Madison, WI	T	7-7
10/17	at Georgia Tech	Atlanta, GA	W	13-0
10/24	Florida	Jacksonville, FA	L	13-12
10/31	Spring Hill	Auburn	W	27-7
11/7	Tulane	Montgomery	L	27-0
11/14	Sewanee	Birmingham	W	12-0
11/21	Georgia	Columbus, GA	L	12-6
11/26	South Carolina	Montgomery	W	13-6

ALL-TIME RESULTS

1932

Head Coach: Chet Wynne
Record: 9-0-1
Southern Conference Champions

9/23	B'ham-Southern	Montgomery	W	61-0
10/1	Erskine	Auburn	W	77-0
10/8	Duke	Birmingham	W	18-7
10/15	at Georgia Tech	Atlanta, GA	W	6-0
10/22	at Tulane	New Orleans, LA	W	19-7
10/29	Ole Miss	Montgomery	W	14-7
11/5	Samford	Montgomery	W	25-0
11/12	Florida	Montgomery	W	21-6
11/19	Georgia	Columbus, GA	W	14-7
12/3	South Carolina	Birmingham	T	20-20

1933

Head Coach: Chet Wynne
Record: 5-5, 2-2 SEC

9/22	B'ham-Southern	Montgomery	W	20-7
9/29	at Samford	Birmingham	W	19-0
10/14	*at Georgia Tech	Atlanta, GA	L	16-6
10/21	at George Wash.	Washington, DC	L	19-6
10/28	*at Tulane	New Orleans, LA	W	13-7
11/4	at Duke	Durham, NC	L	13-7
11/11	Oglethorpe	Auburn	W	27-6
11/18	*Georgia	Columbus, GA	W	14-6
11/25	*at Florida	Gainesville, FL	L	14-7
12/2	South Carolina	Birmingham	L	16-14

1934

Head Coach: Jack Meagher
Record: 2-8, 1-6 SEC

9/21	B'ham-Southern	Montgomery	L	7-0
9/29	Oglethorpe	Auburn	W	15-0
10/6	*at Tulane	New Orleans, LA	L	13-0
10/13	*at LSU	Baton Rouge, LA	L	20-6
10/20	*at Vanderbilt	Nashville, TN	L	7-6
10/27	*at Kentucky	Lexington, KY	L	9-0
11/3	Duke	Birmingham	L	13-6
11/10	*at Georgia Tech	Atlanta, GA	W	18-6
11/17	*Florida	Montgomery	L	14-7
11/24	*Georgia	Columbus, GA	L	18-0

1935

Head Coach: Jack Meagher
Record: 8-2, 5-2 SEC

9/27	B'ham-Southern	Montgomery	W	25-7
10/5	*at Tulane	New Orleans, LA	W	10-0
10/12	*Tennessee	Birmingham	L	13-6
10/19	*Kentucky	Montgomery	W	23-0
10/25	at Duke	Durham, NC	W	7-0
11/2	*at LSU	Baton Rouge, LA	L	6-0
11/9	*at Georgia Tech	Atlanta, GA	W	33-7
11/16	Oglethorpe	Auburn	W	51-0
11/23	*Georgia	Columbus, GA	W	19-7
11/30	*Florida	Miami, FL	W	27-6

1936

Head Coach: Jack Meagher
Record: 7-2-2, 4-1-1 SEC

9/25	B'ham-Southern	Montgomery	W	45-0
10/3	*at Tulane	New Orleans, LA	T	0-0
10/10	*at Tennessee	Knoxville, TN	W	6-0
10/17	at Detroit	Detroit, MI	W	6-0
10/24	*Georgia	Columbus, GA	W	20-13
10/30	Santa Clara	San Francisco, CA	L	12-0
11/7	*at Georgia Tech	Atlanta, GA	W	13-12
11/14	*LSU	Birmingham	L	19-6
11/21	Loyola	Auburn	W	44-0
11/28	*Florida	Montgomery	W	13-0
		BACARDI BOWL		
1/1	Villanova	Havana, Cuba	T	7-7

1937

Head Coach: Jack Meagher
Record: 6-2-3, 4-1-2 SEC

9/24	B'ham-Southern	Montgomery	W	19-0
10/4	*at Tulane	New Orleans, LA	T	0-0
10/9	at Villanova	Philadelphia, PA	T	0-0
10/16	*Mississippi State	Birmingham	W	33-7
10/23	*at Georgia Tech	Atlanta, GA	W	21-0
10/30	at Rice	Houston, TX	L	13-7
11/6	*Tennessee	Birmingham	W	20-7
11/13	*at LSU	Baton Rouge, LA	L	9-7
11/20	*Georgia	Columbus, GA	T	0-0
11/27	*Florida	Jacksonville, FL	W	14-0
		ORANGE BOWL		
1/1	Michigan State	Miami, FL	W	6-0

1938

Head Coach: Jack Meagher
Record: 4-5-1, 3-3-1 SEC

9/23	B'ham-Southern	Montgomery	W	14-0
10/1	*at Tulane	New Orleans, LA	T	0-0
10/8	*at Tennessee	Knoxville, TN	L	7-0
10/14	*Mississippi State	Montgomery	W	20-6
10/22	*at Georgia Tech	Atlanta, GA	L	7-6
10/29	at Rice	Houston, TX	L	14-0
11/5	at Villanova	Philadelphia, PA	L	25-12
11/12	*LSU	Birmingham	W	28-6
11/19	*Georgia	Columbus, GA	W	23-14
11/26	*Florida	Jacksonville, FL	L	9-7

1939

Head Coach: Jack Meagher
Record: 5-5-1, 3-3-1 SEC

9/29	B'ham-Southern	Montgomery	W	6-0
10/7	*at Tulane	New Orleans, LA	L	12-0
10/14	*Mississippi State	Birmingham	W	7-0
10/21	at Manhattan	New York, NY	L	7-0
10/28	*at Georgia Tech	Atlanta, GA	L	7-6
11/4	at Boston College	Boston, MA	L	13-7
11/11	Villanova	Birmingham	W	10-9
11/18	*at LSU	Baton Rouge, LA	W	21-7
11/25	*Georgia	Columbus, GA	W	7-0
11/30	*Florida	Auburn	T	7-7
12/9	*at Tennessee	Knoxville, TN	L	7-0

1940

Head Coach: Jack Meagher
Record: 6-4-1, 3-2-1 SEC

9/27	Samford	Montgomery	W	27-13
10/5	*at Tulane	New Orleans, LA	W	20-14
10/12	*Mississippi State	Birmingham	T	7-7
10/19	at SMU	Dallas, TX	L	20-13
10/26	*at Georgia Tech	Atlanta, GA.	W	16-7
11/2	*Georgia	Columbus, GA	L	14-13
11/9	Clemson	Auburn	W	21-7
11/16	*LSU	Birmingham	L	21-13
11/23	at Boston College	Boston, MA	L	33-7
11/30	*Florida	Columbus, GA	W	20-7
12/7	Villanova	Montgomery	W	13-10

1941

Head Coach: Jack Meagher
Record: 4-5-1, 0-4-1 SEC

9/26	Samford	Montgomery	W	13-0
10/4	*at Tulane	New Orleans, LA	L	32-0
10/11	Louisiana Tech	Auburn	W	34-0
10/18	SMU	Birmingham	L	20-7
10/25	*at Georgia Tech	Atlanta, GA	L	28-14
11/1	*Georgia	Columbus, GA	L	7-0
11/8	*Mississippi State	Birmingham	L	14-7
11/15	*at LSU	Baton Rouge, LA	T	7-7
11/22	at Villanova	Philadelphia, PA	W	13-0
11/29	Clemson	Auburn	W	28-7

1942

Head Coach: Jack Meagher
Record: 6-4-1, 3-3 SEC
Final Ranking: 16th AP

9/18	UT-Chattanooga	Montgomery	W	20-7
9/26	*at Georgia Tech	Atlanta, GA	L	15-0
10/3	*at Tulane	New Orleans, LA	W	27-13
10/10	*at Florida	Gainesville, FL	L	6-0
10/17	at Georgetown	Washington, DC	T	6-6
10/23	Villanova	Montgomery	W	14-6
10/31	*Mississippi State	Birmingham	L	6-0
11/7	Georgia Navy P-F	Columbus, GA	L	41-14
11/14	*LSU	Birmingham	W	25-7
11/21	*Georgia	Columbus, GA	W	27-13
11/28	Clemson	Auburn	W	41-13

1943

No team due to WWII

1944

Head Coach: Carl Voyles
Record: 4-4, 0-4 SEC

9/29	Samford	Montgomery	W	32-0
10/7	Fort Benning	Auburn	W	7-0
10/14	*at Georgia Tech	Atlanta, GA	L	27-0
10/21	*at Tulane	New Orleans, LA	L	16-13
11/4	Presbyterian	Auburn	W	57-0
11/11	*Mississippi State	Birmingham	L	26-21
11/18	*Georgia	Columbus, GA	L	49-13
11/24	at Miami (Fla.)	Miami, FL	W	38-19

1945

Head Coach: Carl Voyles
Record: 5-5, 2-3 SEC

9/21	Samford	Montgomery	W	38-0
9/28	Maxwell Field	Montgomery	L	7-0
10/6	*Mississippi State	Birmingham	L	20-0
10/20	*at Tulane	New Orleans, LA	W	20-14
10/27	*at Georgia Tech	Atlanta, GA	L	20-7
11/3	*Florida	Auburn	W	19-0
11/10	SW Louisiana	Auburn	W	52-0
11/17	*Georgia	Columbus, GA	L	35-0
11/24	Louisiana Tech	Auburn	W	29-0
11/30	at Miami (Fla.)	Miami, FL	L	33-7

1946

Head Coach: Carl Voyles
Record: 4-6, 1-5 SEC

9/27	Southern Miss	Montgomery		W	13-12
10/5	Furman	Auburn		W	26-6
10/12	Saint Louis	Birmingham	NR/NR	W	27-7
10/19	*at Tulane	New Orleans, LA	NR/NR	L	32-0
10/26	*at Georgia Tech	Atlanta, GA	NR/15	L	27-6
11/2	*Vanderbilt	Montgomery	NR/NR	L	19-0
11/9	*Mississippi State	Birmingham	NR/NR	L	33-0
11/16	*Georgia	Columbus, GA	NR/3	L	41-0
11/23	Clemson	Montgomery	NR/NR	L	21-13
11/30	*at Florida	Gainesville, FL	NR/NR	W	47-12

1947

Head Coach: Carl Voyles
Record: 2-7, 1-5 SEC

9/27	Southern Miss	Montgomery		L	19-13
10/4	Lousiana Tech	Auburn		W	14-0
10/11	*Florida	Montgomery	NR/NR	W	20-14
10/18	*at Georgia Tech	Atlanta, GA	NR/5	L	27-7
10/25	*at Tulane	New Orleans, LA	NR/NR	L	40-0
11/1	*at Vanderbilt	Nashville, TN	NR/NR	L	28-0
11/8	*Mississippi State	Birmingham	NR/NR	L	14-0
11/15	*Georgia	Columbus, GA	NR/NR	L	28-6
11/22	at Clemson	Clemson, SC	NR/NR	L	34-18

1948

Head Coach: Earl Brown
Record: 1-8-1, 0-7 SEC

9/24	Southern Miss	Montgomery		W	20-14
10/2	Louisiana tech	Auburn		T	13-13
10/9	*Florida	Tampa, FL	NR/NR	L	16-9
10/16	*at Georgia Tech	Atlanta, GA	NR/7	L	27-0
10/23	*at Tulane	New Orleans, LA	NR/17	L	21-6
10/29	*Vanderbilt	Montgomery	NR/NR	L	47-0
11/6	*Mississippi State	Birmingham	NR/NR	L	20-0
11/13	*Georgia	Columbus, GA	NR/13	L	42-14
11/27	Clemson	Mobile	NR/9	L	7-6
12/4	*Alabama	Birmingham	NR/NR	L	55-0

ALL-TIME RESULTS

1949

Head Coach: Earl Brown
Record: 2-4-3, 2-4-2 SEC

9/23	*Ole Miss	Montgomery		L	40-7
10/8	*Florida	Mobile		T	14-14
10/15	*at Georgia Tech	Atlanta, GA		L	35-21
10/22	*at Tulane	New Orleans, LA	NR/20	L	14-6
10/29	*at Vanderbilt	Nashville, TN	NR/NR	L	26-7
11/5	*Mississippi State	Auburn	NR/NR	W	25-6
11/12	*Georgia	Columbus, GA	NR/NR	T	20-20
11/26	Clemson	Mobile	NR/NR	T	20-20
12/3	*Alabama	Birmingham	NR/NR	W	14-13

1950

Head Coach: Earl Brown
Record: 0-10, 0-7 SEC

9/22	Wofford	Montgomery	NR/NR	L	19-14
9/30	*at Vanderbilt	Nashville, TN	NR/NR	L	41-0
10/7	SE Louisiana	Auburn	NR/NR	L	6-0
10/14	*at Florida	Gainesville, FL	NR/NR	L	27-7
10/21	*at Georgia Tech	Atlanta, GA	NR/NR	L	20-0
10/28	*Tulane	Auburn	NR/NR	L	28-0
11/4	*at Mississippi State	Starkville, MS	NR/NR	L	27-0
11/18	*Georgia	Columbus, GA	NR/NR	L	12-10
11/25	Clemson	Auburn	NR/11	L	41-0
12/2	*Alabama	Birmingham	NR/16	L	34-0

1951

Head Coach: Ralph "Shug" Jordan
Record: 5-5, 3-4 SEC

9/29	*Vanderbilt	Auburn	NR/NR	W	24-14
10/5	Wofford	Montgomery	NR/NR	W	30-14
10/13	*Florida	Auburn	NR/NR	W	14-13
10/20	*at Georgia Tech	Atlanta, GA	NR/5	L	27-7
10/27	*at Tulane	New Orleans, LA	NR/NR	W	21-0
11/3	La. College	Auburn	NR/NR	W	49-0
11/10	*Ole Miss	Mobile	NR/NR	L	39-14
11/17	*Georgia	Columbus, GA	NR/NR	L	46-14
11/24	at Clemson	Clemson, SC	NR/NR	L	34-0
12/1	*Alabama	Birmingham	NR/NR	L	25-7

1952

Head Coach: Ralph "Shug" Jordan
Record: 2-8, 0-7 SEC

9/27	Maryland	Birmingham	NR/2	L	13-7
10/4	*Ole Miss	Memphis, TN	NR/18	L	20-7
10/11	Wofford	Auburn	NR/NR	W	54-7
10/18	*at Georgia Tech	Atlanta, GA	NR/4	L	33-0
10/25	*Tulane	Mobile	NR/NR	L	21-6
11/1	*at Florida	Gainesville, FL	NR/20	L	31-21
11/8	*Mississippi State	Auburn	NR/NR	L	49-34
11/15	*Georgia	Columbus, GA	NR/NR	L	13-7
11/22	Clemson	Auburn	NR/NR	W	3-0
11/29	*Alabama	Birmingham	NR/8	L	21-0

1953

Head Coach: Ralph "Shug" Jordan
Record: 7-3-1, 4-2-1 SEC
Final Ranking: 17th AP

9/25	Stetson	Montgomery	NR/NR	W	47-0
10/3	*Ole Miss	Auburn	NR/15	W	13-0
10/10	*at Mississippi State	Starkville, MS	NR/13	T	21-21
10/17	*at Georgia Tech	Atlanta, GA	19/6	L	36-6
10/24	*Tulane	Mobile	NR/NR	W	34-7
10/31	*Florida	Auburn	NR/NR	W	16-7
11/6	at Miami	Miami, FL	15/NR	W	29-20
11/14	*Georgia	Columbus, GA	20/NR	W	39-18
11/21	at Clemson	Clemson, SC	14/NR	W	45-19
11/28	*Alabama	Birmingham	16/NR	L	10-7
		GATOR BOWL			
1/1	Texas Tech	Jacksonville, FL	17/NR	L	35-13

1954

Head Coach: Ralph "Shug" Jordan
Record: 8-3, 3-3 SEC
Final Ranking: 13th AP

9/25	UT-Chattanooga	Auburn	NR/NR	W	45-0
10/2	*at Florida	Gainesville, FL	NR/20	L	19-13
10/9	*at Kentucky	Lexington, KY	NR/NR	L	21-14
10/16	*at Georgia Tech	Atlanta, GA	NR/19	L	14-7
10/23	Florida State	Auburn	NR/NR	W	33-0
10/30	*Tulane	Mobile	NR/NR	W	27-0
11/6	Miami (Fla.)	Birmingham	NR/6	W	14-13
11/13	*Georgia	Columbus, GA	NR/20	W	35-0
11/20	Clemson	Auburn	18/NR	W	27-6
11/27	*Alabama	Birmingham	15/NR	W	28-0
		GATOR BOWL			
12/31	Baylor	Jacksonville, FlL	13/18	W	33-13

1955

Head Coach: Ralph "Shug" Jordan
Record: 8-2-1, 5-1-1 SEC
Final Ranking: 8th AP, 8th UPI

9/24	UT-Chattanooga	Auburn	NR/NR	W	15-6
10/1	*Florida	Auburn	NR/NR	W	13-0
10/8	*Kentucky	Birmingham	14/19	T	14-14
10/15	*at Georgia Tech	Atlanta, GA	17/5	W	14-12
10/22	Furman	Auburn		W	52-0
10/29	*at Tulane	New Orleans, LA	8/NR	L	27-13
11/5	*Mississippi State	Auburn	14/20	W	27-26
11/12	*Georgia	Columbus, GA	12/NR	W	16-13
11/19	Clemson	Mobile	12/NR	W	21-0
11/26	*Alabama	Birmingham	10/NR	W	26-0
		GATOR BOWL			
12/31	Vanderbilt	Jacksonville, FL	8/NR	L	25-13

1956

Head Coach: Ralph "Shug" Jordan
Record: 7-3, 4-3 SEC

9/29	*Tennessee	Birmingham	NR/NR	L	35-7
10/6	Furman	Auburn	NR/NR	W	41-0
10/13	*at Kentucky	Lexington, KY	NR/NR	W	13-0
10/20	*at Georgia Tech	Atlanta, GA	NR/3	L	28-7
10/27	Houston	Auburn	NR/NR	W	12-0
11/3	*at Florida	Gainesville, FL	NR/NR	L	20-0
11/10	*Mississippi State	Auburn	NR/NR	W	27-20
11/17	*Georgia	Columbus, GA	NR/NR	W	20-0
11/24	Florida State	Auburn	NR/NR	W	13-7
12/1	*Alabama	Birmingham	NR/NR	W	34-7

NATIONAL CHAMPIONS

1957

Head Coach: Ralph "Shug" Jordan
Record: 10-0, 7-0 SEC
Final Ranking: 1st AP, 2nd UPI
National Champions
SEC Champions

9/28	*at Tennessee	Knoxville, TN	NR/8	W	7-0
10/5	UT-Chattanooga	Auburn	7/NR	W	40-7
10/12	*Kentucky	Auburn	9/NR	W	6-0
10/19	*at Georgia Tech	Atlanta, GA	9/NR	W	3-0
10/26	at Houston	Houston, TX	5/NR	W	48-7
11/2	*Florida	Auburn	4/19	W	13-0
11/9	*Mississippi State	Birmingham	3/17	W	15-7
11/16	*Georgia	Columbus, GA	3/NR	W	6-0
11/23	at Florida State	Tallahassee, FL	2/NR	W	29-7
11/30	*Alabama	Birmingham	1/NR	W	40-0

1958

Head Coach: Ralph "Shug" Jordan
Record: 9-0-1, 6-0-1 SEC
Final Ranking: 4th AP, 4th UPI

9/27	*Tennessee	Birmingham	3/NR	W	13-0
10/4	UT-Chattanooga	Auburn	2/NR	W	30-8
10/11	*at Kentucky	Lexington, KY	1/NR	W	8-0
10/18	*at Georgia Tech	Atlanta, GA	2/NR	T	7-7
10/25	Maryland	Auburn	5/NR	W	20-7
11/1	*at Florida	Gainesville, FL	4/NR	W	6-5
11/8	*Mississippi State	Auburn	5/NR	W	33-14
11/15	*Georgia	Columbus, GA	4/NR	W	21-6
11/22	Wake Forest	Auburn	2/NR	W	21-7
11/29	*Alabama	Birmingham	2/NR	W	14-8

1959

Head Coach: Ralph "Shug" Jordan
Record: 7-3, 4-3 SEC
Final Ranking: T-19th UPI

9/26	*at Tennessee	Knoxville, TN	3/NR	L	3-0
10/3	Hardin-Simmons	Auburn	17/NR	W	35-12
10/10	*Kentucky	Auburn	14/NR	W	33-0
10/17	*at Georgia Tech	Atlanta, GA	11/4	W	7-6
10/23	at Miami (Fla.)	Miami, FL	7/NR	W	21-6
10/31	*Florida	Auburn	8/NR	W	6-0
11/7	*Mississippi State	Birmingham	8/NR	W	31-0
11/14	*at Georgia	Athens, GA	8/12	L	14-13
11/21	Southern Miss	Auburn	12/NR	W	28-7
11/28	*Alabama	Birmingham	11/19	L	10-0

1960

Head Coach: Ralph "Shug" Jordan
Record: 8-2, 5-2 SEC
Final Ranking: 13th AP, 14th UPI

9/24	*Tennessee	Birmingham	NR/NR	L	10-3
10/1	*at Kentucky	Lexington, KY	NR/NR	W	10-7
10/8	UT-Chattanooga	Auburn	NR/NR	W	10-0
10/15	*Georgia Tech	Birmingham	NR/19	W	9-7
10/22	Miami (Fla.)	Auburn	17/NR	W	20-7
10/29	*at Florida	Gainesville, FL	14/NR	W	10-7
11/5	*Mississippi State	Auburn	12/NR	W	27-12
11/12	*Georgia	Auburn	10/NR	W	9-6
11/19	Florida State	Auburn	9/NR	W	57-21
11/26	*Alabama	Birmingham	8/17	L	3-0

1961

Head Coach: Ralph "Shug" Jordan
Record: 6-4, 3-4 SEC

9/30	*at Tennessee	Knoxville, TN	NR/NR	W	24-21
10/7	*Kentucky	Auburn	NR/NR	L	14-12
10/14	UT-Chattanooga	Auburn	NR/NR	W	35-7
10/21	*at Georgia Tech	Atlanta, GA	NR/8	L	7-6
10/28	Clemson	Auburn	NR/NR	W	24-14
11/4	Wake Forest	Auburn	NR/NR	W	21-7
11/11	*Mississippi State	Birmingham	NR/NR	L	11-10
11/18	*at Georgia	Athens, GA	NR/NR	W	10-7
11/25	*Florida	Auburn	NR/NR	W	32-15
12/2	*Alabama	Birmingham	NR/1	L	34-0

1962

Head Coach: Ralph "Shug" Jordan
Record: 6-3-1, 4-3 SEC

9/29	*Tennessee	Birmingham	NR/NR	W	22-21
10/7	*at Kentucky	Lexington, KY	NR/NR	W	16-6
10/13	UT-Chattanooga	Auburn	NR/NR	W	54-6
10/20	*Georgia Tech	Birmingham	NR/NR	W	17-14
10/27	at Clemson	Clemson, SC	NR/NR	W	17-14
11/3	*at Florida	Gainesville, FL	10/NR	L	22-3
11/10	*Mississippi State	Auburn	NR/NR	W	9-3
11/17	*Georgia	Auburn	NR/NR	L	30-21
11/24	Florida State	Auburn	NR/NR	T	14-14
12/1	*Alabama	Birmingham	NR/5	L	38-0

1963

Head Coach: Ralph "Shug" Jordan
Record: 9-2, 6-1 SEC
Final Ranking: 5th AP, 6th UPI

9/21	at Houston	Houston, TX	NR/NR	W	21-14
9/28	*at Tennessee	Knoxville, TN	NR/NR	W	23-19
10/5	*Kentucky	Auburn	NR/NR	W	14-13
10/12	UT-Chattanooga	Auburn	NR/NR	W	28-0
10/19	*at Georgia Tech	Atlanta, GA	NR/8	W	29-21
11/2	*Florida	Auburn	5/NR	W	19-0
11/9	*Mississippi State	Jackson, MS	5/NR	L	13-10
11/16	*at Georgia	Athens, GA	9/NR	W	14-0
11/23	Florida State	Auburn	9/NR	W	21-15
11/30	*Alabama	Birmingham	9/6	W	10-8
		ORANGE BOWL			
1/1	Nebraska	Miami, FL	5/6	L	13-7

1964

Head Coach: Ralph "Shug" Jordan
Record: 6-4, 3-3 SEC

9/19	Houston	Auburn	8/NR	W	30- 0
9/26	*Tennessee	Birmingham	8/NR	W	3- 0
10/3	*at Kentucky	Lexington, KY	7/NR	L	20-0
10/10	UT-Chattanooga	Auburn	NR/NR	W	33-12
10/17	Georgia Tech	Birmingham	NR/NR	L	7-3
10/24	Southern Miss	Auburn	NR/NR	W	14- 7
10/31	*at Florida	Gainesville, FL	NR/10	L	14-0
11/7	*Mississippi State	Auburn	NR/NR	W	12- 3
11/14	*Georgia	Auburn	NR/NR	W	14- 7
11/26	*Alabama	Birmingham	NR/2	L	21-14

ALL-TIME RESULTS

1965

Head Coach: Ralph "Shug" Jordan
Record: 5-5-1, 4-1-1 SEC

9/18	Baylor	Auburn	NR/NR	L	14-8
9/25	*at Tennessee	Knoxville, TN	NR/NR	T	13-13
10/2	*Kentucky	Auburn	NR/6	W	23-18
10/9	UT-Chattanooga	Auburn	NR/NR	W	30-7
10/16	at Georgia Tech	Atlanta, GA	NR/NR	L	23-14
10/23	Southern Miss	Auburn	NR/NR	L	3-0
10/30	*Florida	Auburn	NR/7	W	28-17
11/6	*Mississippi State	Birmingham	NR/NR	W	25-18
11/13	*at Georgia	Athens, GA	NR/NR	W	21-19
11/27	*Alabama	Birmingham	NR/5	L	30-3
		LIBERTY BOWL			
12/18	Ole Miss	Memphis, TN	NR/NR	L	13-7

1966

Head Coach: Ralph "Shug" Jordan
Record: 4-6, 1-5 SEC

9/17	UT-Chattanooga	Auburn	NR/NR	W	20-6
9/24	*Tennessee	Birmingham	NR/NR	L	28-0
10/1	*at Kentucky	Lexington, KY	NR/NR	L	17-7
10/8	Wake Forest	Auburn	NR/NR	W	14-6
10/15	Georgia Tech	Birmingham	NR/7	L	17-3
10/22	TCU	Auburn	NR/NR	W	7-6
10/29	*at Florida	Gainesville, FL	NR/7	L	30-27
11/5	*Mississippi State	Jackson, MS	NR/NR	W	13-0
11/12	*Georgia	Auburn	NR/9	L	21-13
12/3	*Alabama	Birmingham	NR/3	L	31-0

1967

Head Coach: Ralph "Shug" Jordan
Record: 6-4, 3-3 SEC

9/23	UT-Chattanooga	Auburn	NR/NR	W	40-6
9/30	*at Tennessee	Knoxville, TN	NR/NR	L	27-13
10/7	*Kentucky	Auburn	NR/NR	W	48-7
10/14	Clemson	Auburn	NR/NR	W	43-21
10/21	at Georgia Tech	Atlanta, GA	NR/NR	W	28-10
10/27	at Miami (Fla.)	Miami, FL	NR/NR	L	7-0
11/4	*Florida	Auburn	NR/NR	W	26-21
11/11	*Mississippi State	Auburn	NR/NR	W	36-0
11/18	*at Georgia	Athens, GA	NR/NR	L	17-0
12/2	*Alabama	Birmingham	NR/8	L	7-3

1968

Head Coach: Ralph "Shug" Jordan
Record: 7-4, 4-2 SEC

9/21	SMU	Auburn	NR/NR	L	37-28
9/28	*Mississippi State	Jackson, MS	NR/NR	W	26-0
10/5	*at Kentucky	Lexington, KY	NR/NR	W	26-7
10/12	at Clemson	Clemson, SC	NR/NR	W	21-10
10/19	Georgia Tech	Birmingham	NR/NR	L	21-20
10/26	Miami (Fla.)	Auburn	NR/9	W	31-6
11/2	*at Florida	Gainesville, FL	NR/20	W	24-13
11/9	*Tennessee	Birmingham	18/5	W	28-14
11/16	*Georgia	Auburn	12/5	L	17-3
11/30	*Alabama	Birmingham	18/15	L	24-16
		SUN BOWL			
12/28	Arizona	El Paso, TX	NR/NR	W	34-10

1969

Head Coach: Ralph "Shug" Jordan
Record: 8-3, 5-2 SEC
Final Ranking: 20th AP, 15th UPI

9/20	Wake Forest	Auburn	20/NR	W	57-0
9/27	*at Tennessee	Knoxville, TN	17/19	L	45-19
10/4	*Kentucky	Auburn	NR/NR	W	44-3
10/11	Clemson	Auburn	20/NR	W	51-0
10/18	at Georgia Tech	Atlanta, GA	15/NR	W	17-14
10/25	*at LSU	Baton Rouge, LA	14/9	L	21-20
11/1	*Florida	Auburn	17/7	W	38-12
11/8	*Mississippi State	Auburn	11/NR	W	52-13
11/15	*at Georgia	Athens, Ga.	11/16	W	16-3
11/29	*Alabama	Birmingham	12/NR	W	49-26
		ASTRO-BLUEBONNET BOWL			
12/31	at Houston	Houston, TX	12/17	L	36-7

1970

Head Coach: Ralph "Shug" Jordan
Record: 9-2, 5-2 SEC
Final Ranking: 10th AP, 9th UPI

9/19	Southern Miss	Auburn	NR/NR	W	33-14
9/26	*Tennessee	Birmingham	NR/17	W	36-23
10/3	*at Kentucky	Lexington, KY	12/NR	W	33-15
10/10	at Clemson	Clemson, SC	9/NR	W	44-0
10/17	Georgia Tech	Auburn	8/16	W	31-7
10/24	*LSU	Auburn	6/14	L	17-9
10/31	*at Florida	Gainesville, FL	12/NR	W	63-14
11/7	*Mississippi State	Birmingham	10/NR	W	56-0
11/14	*Georgia	Auburn	8/nr	L	31-17
11/28	*Alabama	Birmingham	11/NR	W	33-28
		GATOR BOWL			
1/1	Ole Miss	Jacksonville, FL	10/NR	W	35-28

1971

Head Coach: Ralph "Shug" Jordan
Record: 9-2, 5-1 SEC
Final Ranking: 12th AP, 5th UPI

9/18	UT-Chattanooga	Auburn	7/NR	W	60-7
9/25	*at Tennessee	Knoxville, TN	5/9	W	10-9
10/2	*Kentucky	Auburn	5/NR	W	38-6
10/9	Southern Miss	Auburn	4/NR	W	27-14
10/16	at Georgia Tech	Atlanta, GA	5/NR	W	31-14
10/23	Clemson	Auburn	5/NR	W	35-13
10/30	*Florida	Auburn	5/NR	W	40-7
11/6	*Mississippi State	Auburn	5/NR	W	30-21
11/13	*at Georgia	Athens, GA	6/7	W	35-20
11/27	*Alabama	Birmingham	5/3	L	31-7
		SUGAR BOWL			
1/1	Oklahoma	New Orleans, LA	5/3	L	40-22

1972

Head Coach: Ralph "Shug" Jordan
Record: 10-1, 6-1 SEC
Final Ranking: 5th AP, 7th UPI

9/9	*Mississippi State	Jackson, MS	NR/NR	W	14-3
9/23	UT-Chattanooga	Auburn	NR/NR	W	14-7
9/30	*Tennessee	Birmingham	NR/4	W	10-6
10/7	*Ole Miss	Jackson, MS	17/18	W	19-13
10/14	*at LSU	Baton Rouge, LA	9/8	L	35-7
10/21	Georgia Tech	Auburn	14/NR	W	24-14
10/28	Florida State	Auburn	12/17	W	27-14
11/4	*at Florida	Gainesville, FL	11/NR	W	26-20
11/18	*Georgia	Auburn	11/NR	W	27-10
12/2	*Alabama	Birmingham	9/2	W	17-16
		GATOR BOWL			
12/30	Colorado	Jacksonville, FL	6/13	W	24-3

1973

Head Coach: Ralph "Shug" Jordan
Record: 6-6, 2-5 SEC

9/15	Oregon State	Birmingham	12/NR	W	18-9
9/22	UT-Chattanooga	Auburn	12/NR	W	31-0
9/29	*at Tennessee	Knoxville, TN	11/9	L	21-0
10/6	*Ole Miss	Auburn	NR/NR	W	14-7
10/13	*LSU	Auburn	NR/NR	L	20-6
10/20	at Georgia Tech	Atlanta, GA	NR/NR	W	24-10
10/27	Houston	Auburn	NR/12	W	7-0
11/3	*Florida	Auburn	19/NR	L	12-8
11/10	*Mississippi State	Auburn	NR/NR	W	31-17
11/17	*at Georgia	Athens, GA	NR/NR	L	28-14
12/1	*Alabama	Birmingham	NR/1	L	35-0
		SUN BOWL			
12/19	Missouri	El Paso, TX	NR/NR	L	34-17

1974

Head Coach: Ralph "Shug" Jordan
Record: 10-2, 4-2 SEC
Final Ranking: 8th AP, 6th UPI

9/14	Louisville	Birmingham	NR/NR	W	16-3
9/21	UT-Chattanooga	Auburn	NR/NR	W	52-7
9/28	*Tennessee	Auburn	NR/14	W	21-0
10/4	at Miami (Fla.)	Miami, FL	11/16	W	3-0
10/12	*Kentucky	Auburn	10/NR	W	31-13
10/19	Georgia Tech	Auburn	5/NR	W	31-22
10/26	Florida State	Auburn	5/NR	W	38-6
11/2	*at Florida	Gainesville, FL	5/11	L	25-14
11/9	*Mississippi State	Jackson, MS	10/NR	W	24-20
11/16	*Georgia	Auburn	7/NR	W	17-13
11/29	*Alabama	Birmingham	7/2	L	17-13
		GATOR BOWL			
12/30	Texas	Jacksonville, FL	6/11	W	27-3

1975

Head Coach: Ralph "Shug" Jordan
Record: 4-6-1, 2-4 SEC

9/13	Memphis	Auburn	7/NR	L	31-20
9/20	at Baylor	Waco, TX	NR/NR	T	10-10
9/27	*at Tennessee	Knoxville, TN	NR/16	L	21-17
10/4	Virginia Tech	Auburn	NR/NR	L	23-16
10/11	*at Kentucky	Lexington, KY	NR/NR	W	15-9
10/18	at Georgia Tech	Atlanta, GA	NR/NR	W	31-27
10/25	at Florida State	Tallahassee, FL	NR/NR	W	17-14
11/1	*Florida	Auburn	NR/11	L	31-14
11/8	*Mississippi State	Auburn	NR/NR	T#	21-21
11/15	*at Georgia	Athens, GA	NR/20	L	28-13
11/29	*Alabama	Birmingham	NR/4	L	28-0

1975

Head Coach: Doug Barfield
Record: 4-7, 3-3 SEC

9/11	at Arizona	Tucson, AZ	NR/NR	L	31-19
9/18	Baylor	Auburn	NR/NR	L	15-14
9/25	*Tennessee	Birmingham	NR/NR	W	38-28
10/2	*Ole Miss	Jackson, MS	NR/16	W	10-0
10/9	at Memphis	Memphis, TN	NR/NR	L	28-27
10/16	Georgia Tech	Auburn	NR/NR	L	28-10
10/23	Florida State	Auburn	NR/NR	W	31-19
10/30	*at Florida	Gainesville, FL	NR/12	L	24-19
11/6	*Mississippi State	Jackson, MS	NR/NR	L#	28-19
11/13	*Georgia	Auburn	NR/7	L	28-0
11/27	*Alabama	Birmingham	NR/18	L	38-7

1977

Head Coach: Doug Barfield
Record: 6-5, 5-1 SEC

9/10	Arizona	Auburn	NR/NR	W	21-10
9/17	Southern Miss	Auburn	NR/NR	L	24-13
9/24	*at Tennessee	Knoxville, TN	NR/NR	W	14-12
10/1	*Ole Miss	Auburn	NR/NR	W	21-15
10/8	N.C. State	Auburn	NR/NR	L	17-15
10/15	at Georgia Tech	Atlanta, GA	NR/NR	L	38-21
10/22	at Florida State	Tallahassee, FL	NR/NR	L	24-3
10/29	*Florida	Auburn	NR/18	W	29-14
11/5	*Mississippi State	Auburn	NR/NR	L#	27-13
11/12	*at Georgia	Athens, GA	NR/NR	W	33-14
11/26	*Alabama	Birmingham	NR/2	L	48-21

#–MSU forfeited games from 1975-77.

1978

Head Coach: Doug Barfield
Record: 6-4-1, 3-2-1 SEC

9/16	at Kansas State	Manhattan, KS	NR/NR	W	45-32
9/23	at Virginia Tech	Blacksburg, VA	NR/NR	W	18-7
9/30	*Tennessee	Birmingham	NR/NR	W	29-10
10/7	Miami (Fla.)	Auburn	NR/NR	L	17-15
10/14	*at Vanderbilt	Nashville, TN	NR/NR	W	49-7
10/21	Georgia Tech	Auburn	NR/NR	L	24-10
10/28	Wake Forest	Auburn	NR/NR	W	21-7
11/4	*at Florida	Gainesville, FL	NR/NR	L	31-7
11/11	*at Mississippi State	Starkville, MS	NR/NR	W	6-0
11/18	*Georgia	Auburn	NR/8	T	22-22
12/2	*Alabama	Birmingham	NR/2	L	34-16

ALL-TIME RESULTS

1979

Head Coach: Doug Barfield
Record: 8-3, 4-2 SEC
Final Ranking: 16th UPI

9/15	Kansas State	Auburn	NR/NR	W	26-18
9/22	Southern Miss	Auburn	NR/NR	W	31-9
9/29	*at Tennessee	Knoxville, TN	NR/NR	L	35-17
10/6	N.C. State	Auburn	NR/14	W	44-31
10/13	*Vanderbilt	Auburn	18/NR	W	52-35
10/20	at Georgia Tech	Atlanta, GA	14/NR	W	38-14
10/27	at Wake Forest	Winston-Salem, NC	13/18	L	42-38
11/3	*Florida	Auburn	20/NR	W	19-13
11/10	*Mississippi State	Auburn	16/NR	W	14-3
11/17	*at Georgia	Athens, GA	15/NR	W	33-13
12/1	*Alabama	Birmingham	14/1	L	25-18

1980

Head Coach: Doug Barfield
Record: 5-6, 0-6 SEC

9/13	at TCU	Fort Worth, TX	18/NR	W	10-7
9/20	Duke	Auburn	19/NR	W	35-28
9/27	*Tennessee	Auburn	18/NR	L	42-0
10/4	Richmond	Auburn	NR/NR	W	55-16
10/11	*at LSU	Baton Rouge, LA	NR/NR	L	21-17
10/18	Georgia Tech	Auburn	NR/NR	W	17-14
10/25	*Mississippi State	Jackson, MS	NR/NR	L	24-21
11/1	*at Florida	Gainesville, FL	NR/NR	L	21-10
11/8	Southern Miss	Auburn	NR/NR	W	31-0
11/15	*Georgia	Auburn	NR/1	L	31-21
11/29	*Alabama	Birmingham	NR/9	L	34-18

1981

Head Coach: Pat Dye
Record: 5-6, 2-4 SEC

9/5	TCU	Auburn	NR/NR	W	24-16
9/19	Wake Forest	Auburn	NR/NR	L	24-21
9/26	*at Tennessee	Knoxville, TN	NR/NR	L	10-7
10/3	at Nebraska	Lincoln, NE	NR/NR	L	17-3
10/10	*LSU	Auburn	NR/NR	W	19-7
10/17	at Georgia Tech	Atlanta, GA	NR/NR	W	31-7
10/24	*Mississippi State	Auburn	NR/9	L	21-17
10/31	*Florida	Auburn	NR/NR	W	14-12
11/7	North Texas	Auburn	NR/NR	W	20-0
11/14	*at Georgia	Athens, GA	NR/4	L	24-13
11/28	*Alabama	Birmingham	NR/4	L	28-17

1982

Head Coach: Pat Dye
Record: 9-3, 4-2 SEC
Final Ranking: 14th AP, 14th UPI

9/11	Wake Forest	Auburn	NR/NR	W	28-10
9/18	Southern Miss	Auburn	NR/NR	W	21-19
9/25	*Tennessee	Auburn	NR/NR	W	24-14
10/2	Nebraska	Auburn	20/8	L	41-7
10/9	*Kentucky	Auburn	NR/NR	W	18-3
10/16	Georgia Tech	Auburn	NR/NR	W	24-0
10/23	*at Mississippi State	Starkville, MS	NR/NR	W	35-17
10/30	*at Florida	Gainesville, FL	19/NR	L	19-17
11/6	Rutgers	Auburn	NR/NR	W	30-7
11/13	*Georgia	Auburn	NR/1	L	19-14
11/27	*Alabama	Birmingham	NR/NR	W	23-22
		TANGERINE BOWL			
12/18	Boston College	Orlando, FL	18/NR	W	33-26

NATIONAL CHAMPIONS

1983

Head Coach: Pat Dye
Record: 11-1, 6-0 SEC
Final Ranking: 3rd AP, 3rd UPI
National Champions (NY Times, Rothman, College Football Researchers Association)
SEC Champions

9/10	Southern Miss	Auburn	4/NR	W	24-3
9/17	Texas	Auburn	5/3	L	20-7
9/24	*at Tennessee	Knoxville, TN	11/NR	W	37-14
10/1	Florida state	Auburn	10/NR	W	27-24
10/8	*at Kentucky	Lexington, KY	7/NR	W	49-21
10/15	at Georgia Tech	Atlanta, GA	5/NR	W	31-13
10/22	*Mississippi State	Auburn	5/NR	W	28-13
10/29	*Florida	Auburn	4/5	W	28-21
11/5	Maryland	Auburn	3/7	W	35-23
11/12	*at Georgia	Athens, GA	3/4	W	13-7
12/3	*Alabama	Birmingham	3/19	W	23-20
		SUGAR BOWL			
1/2	Michigan	New Orleans, LA	3/8	W	9-7

1984

Head Coach: Pat Dye
Record: 9-4, 4-2 SEC
Final Ranking: 14th AP, 14th UPI

8/28	Miami (Fla.)	East Rutherford, NJ	1/10	L	20-18
9/15	at Texas	Austin, TX	11/4	L	35-27
9/22	Southern Miss	Auburn	19/NR	W	35-12
9/29	*Tennessee	Auburn	20/NR	W	29-10
10/6	*at Ole Miss	Oxford, MS	18/NR	W	17-13
10/13	at Florida State	Tallahassee, FL	16/9	W	42-41
10/20	Georgia Tech	Auburn	13/NR	W	48-34
10/27	*at Mississippi State	Starkville, MS	12/NR	W	24-21
11/3	*at Florida	Gainesville, FL	11/13	L	24-3
11/10	Cincinnati	Auburn	20/NR	W	60-0
11/17	*Georgia	Auburn	18/15	W	21-12
12/1	*Alabama	Birmingham	11/NR	L	17-15
		LIBERTY BOWL			
12/27	Arkansas	Memphis, TN	16/NR	W	21-15

1985

Head Coach: Pat Dye
Record: 8-4, 3-3 SEC

9/7	SW Louisiana	Auburn	2/NR	W	49-7
9/14	Southern Miss	Auburn	1/NR	W	29-18
9/28	*at Tennessee	Knoxville, TN	1/NR	L	38-20
10/5	*Ole Miss	Auburn	14/NR	W	41-0
10/12	Florida State	Auburn	12/4	W	59-27
10/19	at Georgia Tech	Atlanta, GA	8/NR	W	17-14
10/26	*Mississippi State	Auburn	6/NR	W	21-9
11/2	*Florida	Auburn	6/2	L	14-10
11/9	East Carolina	Auburn	13/NR	W	35-10
11/16	*at Georgia	Athens, GA	14/12	W	24-10
11/30	*Alabama	Birmingham	7/NR	L	25-23
		COTTON BOWL			
1/1	Texas A&M	Dallas, TX	16/11	L	36-16

1986

Head Coach: Pat Dye
Record: 10-2, 4-2 SEC
Final Ranking: 6th AP, 8th UPI

9/6	UT-Chattanooga	Auburn	14/NR	W	42-14
9/20	East Carolina	Auburn	10/NR	W	45-0
9/27	*Tennessee	Auburn	8/NR	W	34-8
10/4	Western Carolina	Auburn	7/NR	W	55-6
10/11	*at Vanderbilt	Nashville, TN	7/NR	W	31-9
10/18	Georgia Tech	Auburn	7/NR	W	31-10
10/25	*at Mississippi State	Starkville, MS	7/13	W	35-6
11/1	*at Florida	Gainesville, FL	5/20	L	18-17
11/8	Cincinnati	Auburn	9/NR	W	52-7
11/15	*Georgia	Auburn	8/NR	L	20-16
11/29	*Alabama	Birmingham	14/7	W	21-17
		CITRUS BOWL			
1/1	Southern Cal	Orlando, FL	10/NR	W	16-7

1987

Head Coach: Pat Dye
Record: 9-1-2, 5-0-1 SEC
Final Ranking: 7th AP, 7th UPI
SEC Champions

9/5	Texas	Auburn	5/NR	W	31-3
9/12	Kansas	Auburn	4/NR	W	49-0
9/26	*at Tennessee	Knoxville, TN	3/14	T	20-20
10/3	at North Carolina	Chapel Hill, NC	6/NR	W	20-10
10/10	*Vanderbilt	Auburn	5/NR	W	48-15
10/17	at Georgia Tech	Atlanta, GA	5/NR	W	20-10
10/24	*Mississippi State	Auburn	6/NR	W	38-7
10/31	*Florida	Auburn	6/10	W	29-6
11/7	Florida State	Auburn	6/4	L	34-6
11/14	*at Georgia	Athens, GA	12/8	W	27-11
11/27	*Alabama	Birmingham	7/18	W	10-0
		SUGAR BOWL			
1/1	Syracuse	New Orleans, LA	6/4	T	16-16

1988

Head Coach: Pat Dye
Record: 10-2, 6-1 SEC
Final Ranking: 8th AP, 7th UPI
SEC Champions

9/10	*Kentucky	Auburn	7/NR	W	20-10
9/17	Kansas	Auburn	6/NR	W	56-7
9/24	*Tennessee	Auburn	4/NR	W	38-6
10/1	North Carolina	Auburn	4/NR	W	47-21
10/8	*at LSU	Baton Rouge, LA	4/NR	L	7-6
10/15	Akron	Auburn	12/NR	W	42-0
10/22	*Mississippi State	Auburn	10/NR	W	33-0
10/29	*at Florida	Gainesville, FL	9/NR	W	16-0
11/5	Southern Miss	Auburn	9/NR	W	38-8
11/12	*Georgia	Auburn	9/17	W	20-10
11/25	*Alabama	Birmingham	7/17	W	15-10
		SUGAR BOWL			
1/2	Florida State	New Orleans, LA	7/4	L	13-7

1989

Head Coach: Pat Dye
Record: 10-2, 6-1 SEC
Final Ranking: 6th AP, 6th UPI
SEC Champions

9/9	Pacific	Auburn	8/NR	W	55-0
9/16	Southern Miss	Auburn	5/NR	W	24-3
9/30	*at Tennessee	Knoxville, TN	4/12	L	21-14
10/7	*at Kentucky	Lexington, KY	11/NR	W	24-12
10/14	*LSU	Auburn	12/NR	W	10-6
10/21	at Florida State	Tallahassee, FL	11/14	L	22-14
10/28	*Mississippi State	Auburn	16/NR	W	14-0
11/4	*Florida	Auburn	12/19	W	10-7
11/11	Louisiana Tech	Auburn	12/NR	W	38-23
11/18	*at Georgia	Athens, GA	11/NR	W	20-3
12/2	*Alabama	Auburn	11/2	W	30-20
		HALL OF FAME BOWL			
1/1	Ohio State	Tampa, FL	9/21	W	31-14

1990

Head Coach: Pat Dye
Record: 8-3-1, 4-2-1 SEC
Final Ranking: 19th AP, 19th UPI

9/8	Cal St. Fullerton	Auburn	3/NR	W	38-17
9/15	*Ole Miss	Jackson, MS	2/NR	W	24-10
9/29	*Tennessee	Auburn	3/5	T	26-26
10/6	Louisiana Tech	Auburn	5/NR	W	16-14
10/13	*Vanderbilt	Auburn	6/NR	W	56-6
10/20	Florida State	Auburn	5/7	W	20-17
10/27	*at Mississippi State	Starkville, MS	2/NR	W	17-16
11/3	*at Florida	Gainesville, FL	4/15	L	48-7
11/10	Southern Miss	Auburn	15/NR	L	13-12
11/17	*Georgia	Auburn	24/NR	W	33-10
12/1	*Alabama	Birmingham	20/NR	L	16-7
		PEACH BOWL			
12/29	Indiana	Atlanta, GA	NR/NR	W	27-23

1991

Head Coach: Pat Dye
Record: 5-6, 2-5 SEC

8/31	Georgia Southern	Auburn	18/NR	W	32-17
9/14	*Ole Miss	Auburn	15/NR	W	23-13
9/21	at Texas	Austin, TX	13/NR	W	14-10
9/28	*at Tennessee	Knoxville, TN	13/5	L	30-21
10/5	Southern Miss	Auburn	16/NR	L	10-9
10/12	*at Vanderbilt	Nashville, TN	24/NR	W	24-22
10/26	*Mississippi State (HC)	Auburn	NR/NR	L	24-17
11/2	*Florida	Auburn	NR/6	L	31-10
11/9	SW Louisiana	Auburn	NR/NR	W	50-7
11/16	*at Georgia	Athens, GA	NR/NR	L	37-27
11/30	*Alabama	Birmingham	NR/8	L	13-6

ALL-TIME RESULTS

1992

Head Coach: Pat Dye
Record: 5-5-1, 2-5-1 SEC

9/5	*at Ole Miss	Oxford, MS	NR/NR	L	45-21
9/12	Samford	Auburn	NR/NR	W	55-0
9/19	*LSU	Auburn	NR/NR	W	30-28
9/26	Southern Miss	Auburn	NR/NR	W	16-8
10/3	*Vanderbilt	Auburn	NR/NR	W	31-7
10/10	*at Mississippi State	Starkville, MS	NR/18	L	14-7
10/17	*at Florida	Gainesville, FL	NR/23	L	24-9
10/24	SW Louisiana (HC)	Auburn	NR/NR	W	25-24
10/31	*Arkansas	Auburn	NR/NR	T	24-24
11/14	*Georgia	Auburn	NR/12	L	14-10
11/26	*Alabama	Birmingham	NR/2	L	17-0

NATIONAL CHAMPIONS

1993

Head Coach: Terry Bowden
Record: 11-0, 8-0 SEC
Final Ranking: 4th AP
National Champions (National Championship Foundation)
SEC Champions

9/2	*Ole Miss	Auburn	NR/NR	W	16-12
9/11	Samford	Auburn	NR/NR	W	35-7
9/18	*at LSU	Baton Rouge, LA	NR/NR	W	34-10
9/25	Southern Miss	Auburn	25/NR	W	35-24
10/2	*at Vanderbilt	Nashville, TN	23/NR	W	14-10
10/9	*Mississippi State	Auburn	22/NR	W	31-17
10/16	*Florida	Auburn	19/4	W	38-35
10/30	*at Arkansas	Fayetteville, AR	9/NR	W	31-21
11/6	New Mexico St. (HC)	Auburn	8/NR	W	55-14
11/13	*at Georgia	Athens, GA	7/NR	W	42-28
11/20	*Alabama	Auburn	6/11	W	22-14

1994

Head Coach: Terry Bowden
Record: 9-1-1, 6-1-1 SEC
Final Ranking: 9th AP

9/3	*at Ole Miss	Oxford, MS	11/NR	W	22-17
9/10	NE Louisiana	Auburn	12/NR	W	44-12
9/17	*LSU	Auburn	11/NR	W	30-26
9/24	East Tennessee St.	Auburn	10/NR	W	38-0
9/29	*Kentucky	Auburn	9/NR	W	41-14
10/8	*at Mississippi State	Starkville, MS	9/NR	W	42-18
10/15	*at Florida	Gainesville, FL	6/1	W	36-33
10/29	*Arkansas	Auburn	4/NR	W	31-14
11/5	East Carolina (HC)	Auburn	3/NR	W	38-21
11/12	*Georgia	Auburn	3/NR	T	23-23
11/19	*Alabama	Birmingham	6/4	L	21-14

1995

Head Coach: Terry Bowden
Record: 8-4, 5-3 SEC
Final Ranking: 22nd AP, 21st USA Today

9/2	*Ole Miss	Auburn	6/NR	W	46-13
9/9	UT-Chattanooga	Auburn	6/NR	W	76-10
9/16	*at LSU	Baton Rouge, LA	5/NR	L	12-6
9/30	*at Kentucky	Lexington, KY	13/NR	W	42-21
10/7	*Mississippi State	Auburn	11/NR	W	48-20
10/14	*Florida	Auburn	7/3	L	49-38
10/21	Western Michigan	Auburn	13/NR	W	34-13
10/28	*Arkansas	Little Rock, AR	11/NR	L	30-28
11/4	NE Louisiana (HC)	Auburn	21/NR	W	38-14
11/11	*at Georgia	Athens, GA	20/NR	W	37-31
11/18	*Alabama	Auburn	21/17	W	31-27
		OUTBACK BOWL			
1/1	Penn State	Tampa, FL	16/15	L	43-14

1996

Head Coach: Terry Bowden
Record: 8-4, 4-4 SEC
Final Ranking: 22nd AP, 21st USA Today

8/31	UAB	Auburn	16/NR	W	29-0
9/7	Fresno State	Auburn	18/NR	W	62-0
9/14	*at Ole Miss	Oxford, MS	15/NR	W	45-28
9/21	*LSU	Auburn	13/21	L	19-15
10/5	*South carolina	Auburn	20/NR	W	28-24
10/12	*at Mississippi State	Starkville, MS	18/NR	W	49-15
10/19	*at Florida	Gainesville, FL	16/1	L	51-10
11/2	*Arkansas	Auburn	24/NR	W	28-7
11/9	NE Louisiana (HC)	Auburn	22/NR	W	28-24
11/16	*Georgia [4OT]	Auburn	20/NR	L	56-49
11/23	*at Alabama	Birmingham	NR/15	L	24-23
		INDEPENDENCE BOWL			
12/31	Army	Shreveport, LA	NR/24	W	32-29

1997

Head Coach: Terry Bowden
Record: 10-3, 6-2 SEC
Final Ranking: 11th AP, 11th UPI
SEC Western Division Champion

9/4	at Virginia	Charlottesville, VA	16/NR	W	28-17
9/13	*Ole Miss	Auburn	16/NR	W	19-9
9/20	*at LSU	Baton Rouge, LA	12/10	W	31-28
9/27	UCF	Auburn	8/NR	W	41-14
10/4	*at South Carolina	Columbia, SC	8/NR	W	23-6
10/11	Louisiana Tech (HC)	Auburn	8/NR	W	49-13
10/18	*Florida	Auburn	6/7	L	24-10
10/25	*at Arkansas	Fayetteville, AR	11/NR	W	26-21
11/1	*Mississippi State	Auburn	11/NR	L	20-0
11/15	*at Georgia	Athens, GA	16/7	W	45-34
11/22	*Alabama	Auburn	13/NR	W	18-17
		SEC CHAMPIONSHIP GAME			
12/6	Tennessee	Atlanta, GA	11/3	L	30-29
		PEACH BOWL			
1/2	Clemson	Atlanta, GA	13/NR	W	21-17

1998

Head Coach: Terry Bowden and Bill Oliver
Record: 3-8, 1-7 SEC

9/3	Virginia	Auburn	25/NR	L	19-0
9/12	*at Ole Miss	Oxford, MS	NR/NR	W	17-0
9/19	*LSU	Auburn	NR/7	L	31-19
10/3	*Tennessee	Auburn	NR/3	L	17-9
10/10	*at Mississippi State	Starkville, MS	NR/NR	L	38-21
10/17	*at Florida	Gainesville, FL	NR/5	L	24-3
10/24	Louisiana Tech	Auburn	NR/NR	W	32-17
10/31	*Arkansas	Auburn	NR/14	L	24-21
11/7	UCF (HC)	Auburn	NR/NR	W	10-6
11/14	*Georgia	Auburn	NR/14	L	28-17
11/21	*at Alabama	Birmingham	NR/NR	L	31-17

1999

Head Coach: Tommy Tuberville
Record: 5-6, 2-6 SEC

9/4	Appalachian St.	Auburn	NR/NR	W	22-15
9/11	Idaho	Auburn	NR/NR	W	30-23
9/18	*at LSU	Baton Rouge, LA	NR/NR	W	41-7
9/25	*Ole Miss [OT]	Auburn	NR/NR	L	24-17
10/2	*at Tennessee	Knoxville, TN	NR/7	L	24-0
10/9	*Mississippi State	Auburn	NR/14	L	18-16
10/16	*Florida	Auburn	NR/7	L	32-14
10/30	*at Arkansas	Fayetteville, AR	NR/NR	L	34-10
11/6	UCF (HC)	Auburn	NR/NR	W	28-10
11/13	*at Georgia	Athens, GA	NR/14	W	38-21
11/20	*Alabama	Auburn	NR/8	L	28-17

2000

Head Coach: Tommy Tuberville
Record: 9-4, 6-2 SEC
Final Ranking: 18th AP, 20th USA Today
SEC Western Division Champions

8/31	Wyoming	Auburn	NR/NR	W	35-21
9/9	*at Ole Miss	Oxford, MS	NR/19	W	35-27
9/16	*LSU	Auburn	24/NR	W	34-17
9/23	Northern Illinois	Auburn	20/NR	W	31-14
9/30	*Vanderbilt	Auburn	19/NR	W	33-0
10/7	*at Mississippi State	Starkville, MS	15/20	L	17-10
10/14	*at Florida	Gainesville, FL	19/10	L	38-7
10/21	Louisiana Tech (HC)	Auburn	NR/NR	W	38-28
10/28	*Arkansas	Auburn	25/NR	W	21-19
11/11	*Georgia [OT]	Auburn	22/14	W	29-26
11/18	*at Alabama	Tuscaloosa	18/NR	W	9-0
	SEC CHAMPIONSHIP GAME				
12/2	Florida	Atlanta, GA.	17/7	L	28-6
	FLORIDA CITRUS BOWL				
1/1	Michigan	Orlando, FL	20/17	L	31-28

2001

Head Coach: Tommy Tuberville
Record: 7-5, 5-3 SEC
SEC Western Division Co-Champions

9/1	Ball State	Auburn	NR/NR	W	30-0
9/8	*Ole Miss	Auburn	NR/NR	W	27-21
9/22	at Syracuse	Syracuse, NY	NR/NR	L	31-14
9/29	*at Vanderbilt	Nashville, TN	NR/NR	W	24-21
10/6	*Mississippi State	Auburn	NR/NR	W	16-14
10/13	*Florida	Auburn	NR/1	W	23-20
10/20	Louisiana Tech (HC) [OT]	Auburn	20/NR	W	48-41
10/27	*at Arkansas	Fayetteville, AR	17/NR	L	42-17
11/10	*at Georgia	Athens, Ga.	24/19	W	24-17
11/17	*Alabama	Auburn	17/NR	L	31-7
12/1	*at LSU	Baton Rouge, LA	22/25	L	27-14
	CHICK-FIL-A PEACH BOWL				
12/31	North Carolina	Atlanta, GA	NR/NR	L	16-10

2002

Head Coach: Tommy Tuberville
Record: 9-4, 5-3 SEC
Final Ranking: 14th AP, 16th USA Today
SEC Western Division Co-Champions

9/2	at Southern Cal	Los Angeles, CA	NR/18	L	24-17
9/7	Western Carolina	Auburn	NR/NR	W	56-0
9/14	*Vanderbilt	Auburn	NR/NR	W	31-6
9/19	*at Mississippi State	Starkville, MS	NR/NR	W	42-14
9/28	Syracuse [3OT]	Auburn	NR/NR	W	37-34
10/12	*Arkansas	Auburn	24/NR	L	38-17
10/19	*at Florida [OT]	Gainesville, FL	NR/NR	L	30-23
10/26	*LSU	Auburn	NR/10	W	31-7
11/2	*at Ole Miss	Oxford, MS	NR/NR	W	31-24
11/9	ULM (HC)	Auburn	NR/NR	W	52-14
11/16	*Georgia	Auburn	24/7	L	24-21
11/23	*at Alabama	Tuscaloosa	NR/9	W	17-7
	CAPITAL ONE BOWL				
1/1	Penn State	Orlando, FL	19/10	W	13-9

2003

Head Coach: Tommy Tuberville
Record: 8-5, 5-3 SEC

8/30	Southern Cal	Auburn	6/8	L	23-0
9/6	at Georgia Tech	Atlanta, GA	17/NR	L	17-3
9/13	*at Vanderbilt	Nashville, TN	NR/NR	W	45-7
9/27	Western Kentucky	Auburn	NR/NR	W	48-3
10/4	*Tennessee	Auburn	NR/7	W	28-21
10/11	*at Arkansas	Fayetteville, AR	NR/7	W	10-3
10/18	*Mississippi State	Auburn	19/NR	W	45-13
10/25	*at LSU	Baton Rouge, LA	17/9	L	31-7
11/1	ULM (HC)	Auburn	NR/NR	W	73-7
11/8	*Ole Miss	Auburn	NR/20	L	24-20
11/15	*at Georgia	Athens, GA	NR/7	L	26-7
11/22	*Alabama	Auburn	NR/NR	W	28-23
	GAYLORD HOTELS MUSIC CITY BOWL				
12/31	Wisconsin	Nashville, TN	NR/NR	W	28-14

ALL-TIME RESULTS

2004

Head Coach: Tommy Tuberville
Record: 13-0, 8-0 SEC
Final Ranking: 2nd AP, 2nd ESPN/USA Today
National Champions (People's Choice)
SEC Champions

9/4	ULM	Auburn	17/NR	W	31-0
9/11	*at Mississippi State	Starkville, MS	19/NR	W	43-14
9/18	*LSU	Auburn	14/5	W	10-9
9/25	The Citadel	Auburn	9/NR	W	33-3
10/2	*at Tennessee	Knoxville, TN	8/10	W	34-10
10/9	Louisiana Tech (HC)	Auburn	6/NR	W	52-7
10/16	*Arkansas	Auburn	4/NR	W	38-20
10/23	*Kentucky	Auburn	3/NR	W	42-10
10/30	*at Ole Miss	Oxford, MS	3/NR	W	35-14
11/13	*Georgia	Auburn	3/8	W	24-6
11/20	*at Alabama	Tuscaloosa	T-2/NR	W	21-13
		SEC CHAMPIONSHIP GAME			
12/4	Tennessee	Atlanta, GA	3/15	W	38-28
		NOKIA SUGAR BOWL			
1/3	Virginia Tech	New Orleans, LA	3/9	W	16-13

2005

Head Coach: Tommy Tuberville
Record: 9-3, 7-1 SEC
Final Ranking: 14th AP, 14th ESPN/USA Today
SEC Western Division Co-Champions

9/3	Georgia Tech	Auburn	16/NR	L	23-14
9/10	*Mississippi State	Auburn	NR/NR	W	28-0
9/17	Ball State	Auburn	NR/NR	W	63-3
9/24	Western Kentucky (HC)	Auburn	NR/NR	W	37-14
10/1	*South Carolina	Auburn	NR/NR	W	48-7
10/15	*at Arkansas	Fayetteville, AR	21/NR	W	34-17
10/22	*at LSU [OT]	Baton Rouge, LA	16/7	L	20-17
10/29	*Ole Miss	Auburn	19/NR	W	27-3
11/5	*at Kentucky	Lexington, KY	17/NR	W	49-27
11/12	*at Georgia	Athens, GA	15/9	W	31-30
11/19	*Alabama	Auburn	11/8	W	28-18
		CAPITAL ONE BOWL			
1/2	Wisconsin	Orlando, FL	7/21	L	24-10

2006

Head Coach: Tommy Tuberville
Record: 11-2, 6-2 SEC
Final Ranking: 9th AP, 8th ESPN/USA Today

9/2	Washington State	Auburn	4/NR	W	40-14
9/9	*at Mississippi State	Starkville, MS	4/NR	W	34-0
9/16	*LSU	Auburn	3/6	W	7-3
9/23	Buffalo	Auburn	2/NR	W	38-7
9/28	*at South Carolina	Columbia, SC	2/NR	W	24-17
10/7	*Arkansas	Auburn	2/NR	L	27-10
10/14	*Florida	Auburn	11/2	W	27-17
10/21	Tulane (HC)	Auburn	8/NR	W	38-13
10/28	*at Ole Miss	Oxford, MS	7/NR	W	23-17
11/4	Arkansas State	Auburn	6/NR	W	27-0
11/11	*Georgia	Auburn	5/NR	L	37-15
11/18	*at Alabama	Tuscaloosa	15/NR	W	22-15
		AT&T COTTON BOWL CLASSIC			
1/1	Nebraska	Dallas, TX	10/22	W	17-14

2007

Head Coach: Tommy Tuberville
Record: 9-4, 5-3 SEC
Final Ranking: 15th AP, T-14th ESPN/USA Today

9/1	Kansas State	Auburn	18/NR	W	23-13
9/8	USF [OT]	Auburn	17/NR	L	26-23
9/15	*Mississippi State	Auburn	NR/NR	L	19-14
9/22	New Mexico St.	Auburn	NR/NR	W	55-20
9/29	*at Florida	Gainesville, FL	NR/4	W	20-17
10/6	*Vanderbilt	Auburn	NR/NR	W	35-7
10/13	*at Arkansas	Fayetteville, AR	22/NR	W	9-7
10/20	*at LSU	Baton Rouge, LA	18/5	L	30-24
10/27	*Ole Miss	Auburn	23/NR	W	17-3
11/3	Tennessee Tech (HC)	Auburn	19/NR	W	35-3
11/10	*at Georgia	Athens, GA	18/10	L	45-20
11/24	*Alabama	Auburn	25/NR	W	17-10
		CHICK-FIL-A BOWL			
12/31	Clemson [OT]	Atlanta, GA	22/15	W	23-20

2008

Head Coach: Tommy Tuberville
Record: 5-7, 2-6 SEC

8/30	ULM	Auburn	10/NR	W	34-0
9/6	Southern Miss	Auburn	9/NR	W	27-13
9/13	*at Mississippi State	Starkville, MS	9/NR	W	3-2
9/20	*LSU	Auburn	10/6	L	26-21
9/27	*Tennessee	Auburn	15/NR	W	14-12
10/4	*at Vanderbilt	Nashville, TN	13/19	L	14-13
10/11	*Arkansas	Auburn	20/NR	L	25-22
10/23	at West Virginia	Morgantown, WV	NR/NR	L	34-17
11/1	*at Ole Miss	Oxford, MS	NR/NR	L	17-7
11/8	UT Martin (HC)	Auburn	NR/NR	W	37-20
11/15	*Georgia	Auburn	NR/13	L	17-13
11/29	*at Alabama	Tuscaloosa	NR/1	L	36-0

2009

Head Coach: Gene Chizik
Record: 8-5, 5-3 SEC

9/5	Louisiana Tech	Auburn	NR/NR	W	37-13
9/12	*Mississippi State	Auburn	NR/NR	W	49-24
9/19	West Virginia	Auburn	NR/NR	W	41-30
9/26	Ball State	Auburn	NR/NR	W	54-30
10/3	*at Tennessee	Knoxville, TN	NR/NR	W	26-22
10/10	*at Arkansas	Fayetteville, AK	17/NR	L	44-23
10/17	*Kentucky	Auburn	NR/NR	L	21-14
10/24	*at LSU	Baton Rouge, LA	NR/9	L	31-10
10/31	*Ole Miss	Auburn	NR/24	W	33-20
11/7	Furman (HC)	Auburn	NR/NR	W	63-31
11/14	*at Georgia	Athens, GA	NR/NR	L	31-24
11/27	*Alabama	Auburn	NR/2	L	26-21
		OUTBACK BOWL			
1/1	vs. Northwestern [OT]	Tampa, FL	NR/NR	W	38-35

NATIONAL CHAMPIONS

2010

Head Coach: Gene Chizik
Record: 14-0, 8-0 SEC
Final Ranking: 1st AP, 1st ESPN/USA Today
National Champions (BCS, AP, FWAA, NFF)
SEC Champions

9/4	Arkansas State	Auburn	22/NR	W	52-26
9/9	*at Mississippi State	Starkville, MS	21/NR	W	17-14
9/18	Clemson [OT]	Auburn	16/NR	W	27-24
9/25	*South Carolina	Auburn	17/12	W	35-27
10/2	ULM	Auburn	10/NR	W	52-3
10/9	*at Kentucky	Lexington, KY	8/NR	W	37-34
10/16	*Arkansas	Auburn	7/12	W	65-43
10/23	*LSU	Auburn	5/6	W	24-17
10/30	*at Ole Miss	Oxford, MS	3/NR	W	51-31
11/6	UT-Chattanooga	Auburn	3/NR	W	62-24
11/13	*Georgia	Auburn	2/NR	W	49-31
11/26	*at Alabama	Tuscaloosa	2/9	W	28-27
		SEC CHAMPIONSHIP GAME			
12/4	South Carolina	Atlanta, GA	2/18	W	56-17
		BCS NATIONAL CHAMPIONSHIP GAME			
1/10	Oregon	Glendale, AZ	1/2	W	22-19

2011

Head Coach: Gene Chizik
Record: 8-5, 4-4 SEC

9/3	Utah State	Auburn	23/NR	W	42-38
9/10	* Mississippi State	Auburn	NR/16	W	41-34
9/17	at Clemson	Clemson, SC	21/NR	L	38-24
9/24	Florida Atlantic	Auburn	NR/NR	W	30-14
10/1	*at South Carolina	Columbia, SC	NR/10	W	16-13
10/8	*at Arkansas	Fayetteville, AK	15/10	L	38-14
10/15	*Florida	Auburn	24/NR	W	17-6
10/22	*LSU	Baton Rouge, LA	19/1	L	45-10
10/29	*Ole Miss	Auburn	NR/NR	W	41-23
11/12	*Georgia	Athens, GA	24/14	L	45-7
11/19	Samford	Auburn	NR/NR	W	35-16
11/26	*Alabama	Auburn	NR/2	L	42-14
		CHICK-FIL-A BOWL			
12/31	Virginia	Atlanta, GA	NR/NR	W	43-24

2012

Head Coach: Gene Chizik
Record: 3-9, 0-8 SEC

9/1	vs. Clemson	Atlanta, GA	NR/14	L	26-19
9/8	*at Mississippi State	Starkville, MS	NR/NR	L	28-10
9/15	ULM [OT]	Auburn	NR/NR	W	31-28
9/22	*LSU	Auburn	NR/2	L	12-10
10/6	*Arkansas	Auburn	NR/NR	L	24-7
10/13	*at Ole Miss	Oxford, MS	NR/NR	L	41-20
10/20	*at Vanderbilt	Nashville, TN	NR/NR	L	17-13
10/27	*Texas A&M	Auburn	NR/22	L	63-21
11/3	New Mexico St.	Auburn	NR/NR	W	42-7
11/10	*Georgia	Auburn	NR/5	L	38-0
11/17	Alabama A&M	Auburn	NR/NR	W	51-7
11/24	*at Alabama	Tuscaloosa	NR/2	L	49-0

2013

Head Coach: Gus Malzahn
Record: 12-2, 7-1 SEC
Final Ranking: 2nd AP, 2nd USA Today
SEC Champions

8/31	Washington State	Auburn	NR/NR	W	31-24
9/7	Arkansas State	Auburn	NR/NR	W	38-9
9/14	*Mississippi State	Auburn	NR/NR	W	24-20
9/21	*at LSU	Baton Rouge, LA	NR/6	L	35-21
10/5	*Ole Miss	Auburn	NR/24	W	30-22
10/12	Western Carolina	Auburn	NR/NR	W	62-3
10/19	*at Texas A&M	College Stn, TX	24/7	W	45-41
10/26	Florida Atlantic	Auburn	11/NR	W	45-10
11/2	*at Arkansas	Fayetteville, AR	8/NR	W	35-17
11/9	*at Tennessee	Knoxville, TN	7/NR	W	55-23
11/16	*Georgia	Auburn	7/25	W	43-38
11/30	*Alabama	Auburn	4/1	W	34-28
		SEC CHAMPIONSHIP GAME			
12/7	Missouri	Atlanta, GA	3/5	W	59-42
		BCS NATIONAL CHAMPIONSHIP GAME			
1/6	Florida State	Pasadena, CA	2/1	L	34-31

2014

Head Coach: Gus Malzahn
Record: 8-5, 4-4 SEC
Final Ranking: 22nd AP, 23rd USA Today

8/30	*Arkansas	Auburn	5/NR	W	45-21
9/6	San Jose State	Auburn	5/NR	W	59-13
9/18	at Kansas State	Manhattan, KS	5/20	W	20-14
9/27	Louisiana Tech	Auburn	5/NR	W	45-17
10/14	*LSU	Auburn	5/14	W	41-7
10/11	*at Mississippi State	Starkville, MS	2/3	L	38-23
10/25	*South Carolina	Auburn	5/NR	W	42-35
11/1	*at Ole Miss	Oxford, MS	4/7	W	35-31
11/8	*Texas A&M	Auburn	3/NR	L	41-38
11/15	*at Georgia	Athens, GA	9/16	L	34-7
11/22	Samford	Auburn	16/NR	W	31-7
11/29	*at Alabama	Tuscaloosa	15/1	L	55-44
		OUTBACK BOWL			
1/1	vs. Wisconsin [OT]	Tampa. FL	19/17	L	34-31

2015

Head Coach: Gus Malzahn
Record: 7-6, 2-6 SEC

9/5	vs. Louisville	Atlanta, GA	6/NR	W	31-24
9/12	Jacksonville St. [OT]	Auburn	6/NR	W	27-20
9/19	*at LSU	Baton Rouge, LA	18/13	L	45-21
9/26	*Mississippi State	Auburn	NR/NR	L	17-9
10/3	San Jose State	Auburn	NR/NR	W	35-21
10/15	*at Kentucky	Lexington, KY	NR/NR	W	30-27
10/24	*at Arkansas [4OT]	Fayetteville, AR	NR/NR	L	54-46
10/31	*Ole Miss	Auburn	NR/19	L	27-19
11/7	*at Texas A&M	College Stn, TX	NR/19	W	26-10
11/14	*Georgia	Auburn	NR/NR	L	20-13
11/21	Idaho	Auburn	NR/NR	W	56-34
11/28	*Alabama	Auburn	NR/2	L	29-13
		BIRMINGHAM BOWL			
12/30	vs. Memphis	Birmingham	NR/NR	W	31-10

ALL-TIME RESULTS

2016

Head Coach: Gus Malzahn
Record: 8-5, 5-3 SEC
Final Ranking: 24th AP, 22nd USA Today

9/3	Clemson	Auburn	NR/2	L	19-13
9/10	Arkansas State	Auburn	NR/NR	W	51-14
9/17	*Texas A&M	Auburn	NR/17	L	29-16
9/24	*LSU	Auburn	NR/18	W	18-13
10/1	ULM	Auburn	NR/NR	W	58-7
10/8	*at Mississippi State	Starkville, MS	NR/NR	W	38-14
10/22	*Arkansas	Auburn	21/17	W	56-3
10/29	*at Ole Miss	Oxford, MS	15/NR	W	40-29
11/5	*Vanderbilt	Auburn	11/NR	W	23-16
11/12	*at Georgia	Athens, GA	9/NR	L	13-7
11/19	Alabama A&M	Auburn	18/NR	W	55-0
11/26	*at Alabama	Tuscaloosa	16/1	L	30-12
		ALLSTATE SUGAR BOWL			
1/2	vs. Oklahoma	New Orleans, LA	17/7	L	35-19

2017

Head Coach: Gus Malzahn
Record: 10-4, 7-1 SEC
Final Ranking: 10th AP, 12th USA Today, 7th CFP
SEC Western Division Champions

9/2	Georgia Southern	Auburn	12/NR	W	41-7
9/9	at Clemson	Clemson, SC	13/3	L	14-6
9/16	Mercer	Auburn	15/NR	W	24-10
9/23	*at Missouri	Columbia, MO	15/NR	W	51-14
9/30	*Mississippi State	Auburn	13/24	W	49-10
10/7	*Ole Miss	Auburn	12/NR	W	44-23
10/14	*at LSU	Baton Rouge, LA	10/NR	L	27-23
10/21	*at Arkansas	Fayetteville, AR	21/NR	W	52-20
11/4	*at Texas A&M	College Stn, TX	16/NR	W	42-27
11/11	*Georgia	Auburn	10/2	W	40-17
11/18	ULM	Auburn	6/NR	W	42-14
11/25	*Alabama	Auburn	6/1	W	26-14
		SEC CHAMPIONSHIP GAME			
12/2	Georgia	Atlanta, GA	4/6	L	28-7
		CHICK-FIL-A PEACH BOWL			
1/1	vs. UCF	Atlanta, GA	7/10	L	34-27

2018

Head Coach: Gus Malzahn
Record: 8-5, 3-5 SEC

9/1	vs. Washington	Atlanta, GA	9/6	W	21-16
9/8	Alabama St.	Auburn	7/NR	W	63-9
9/12	*LSU	Auburn	7/12	L	22-21
9/22	*Arkansas	Auburn	9/NR	W	34-3
9/29	Southern Miss	Auburn	10/NR	W	24-13
10/6	*at Mississippi St.	Starkville, MS	8/NR	L	23-9
10/13	*Tennessee	Auburn	21/NR	L	30-24
10/20	*at Ole Miss	Oxford, MS	NR/NR	W	31-16
11/3	*Texas A&M	Auburn	NR/25	W	28-24
11/10	*at Georgia	Athens, GA	NR/5	L	27-10
11/17	Liberty	Auburn	NR/NR	W	53-0
11/24	*at Alabama	Tuscaloosa, AL	NR/1	L	52-21
		MUSIC CITY BOWL			
12/28	Purdue	Nashville, TN	NR/NR	W	63-14

2019

Head Coach: Gus Malzahn
Record: 9-4, 5-3 SEC

8/31	vs. Oregon	Dallas, TX	16/11	W	27-21
9/7	Tulane	Auburn	10/NR	W	24-6
9/14	Kent State	Auburn	8/NR	W	55-16
9/21	*at Texas A&M	College Station, TX	8/17	W	28-20
9/28	*Mississippi St.	Auburn	7/NR	W	56-26
10/5	*at Florida	Gainesville, FL	7/10	L	13-24
10/19	*at Arkansas	Fayetteville, AR	11/NR	W	51-10
10/26	*at LSU	Baton Rouge, FL	9/2	L	20-23
11/2	*Ole Miss	Auburn	11/NR	W	20-14
11/16	*Georgia	Auburn	13/5	L	14-21
11/23	Samford	Auburn	16/NR	W	52-0
11/30	*Alabama	Auburn	16/5	W	48-45
		OUTBACK BOWL			
1/1	Minnesota	Tampa, FL	9/16	L	24-31

2020

Head Coach: Gus Malzahn
Record: 6-5, 6-4 SEC

9/26	*Kentucky	Auburn	8/23	W	29-13
10/3	*at Georgia	Athens, GA	7/4	L	6-27
10/10	*Arkansas	Auburn	13/NR	W	30-28
10/17	*at South Carolina	Columbia, SC	15/NR	L	22-30
10/24	*at Ole Miss	Oxford, MS	NR/NR	W	35-28
10/31	*LSU	Auburn	NR/NR	W	48-11
11/21	*Tennessee	Auburn	23/NR	W	30-17
11/28	*at Alabama	Tuscaloosa, AL	22/1	L	13-42
12/5	*Texas A&M	College Station, TX	NR/5	L	20-31
12/12	*at Mississippi St.	Starkville, MS	NR/NR	W	24-10
		VRBO CITRUS BOWL			
1/1	vs. Northwestern	Orlando, FL	NR/15	L	19-35

PRE-SEC YEARS (1892-1932)

YEAR	OVR	CONF	HEAD COACH
1892	2-2		Dr. G. Petrie
1893	3-0-2		G.H. Harvey/D.M. Balliet
1894	1-3	SIAA	F.M. Hall
1895	2-1	SIAA	John Heisman
1896	3-1	SIAA	John Heisman
1897	2-0-1	SIAA	John Heisman
1898	2-1	SIAA	John Heisman
1899	3-1-1	SIAA	John Heisman
1900	4-0	SIAA	Billy Watkins
1901	2-2-1	SIAA	Billy Watkins
1902	2-4-1	SIAA	R.S. Kent/Mike Harvey
1903	4-3	SIAA	Billy Bates
1904	5-0	SIAA	Mike Donahue
1905	2-4	SIAA	Mike Donahue
1906	1-5-1	SIAA	Mike Donahue
1907	6-2-1	SIAA	W.S. Keinholz
1908	6-1	SIAA	Mike Donahue
1909	5-2	SIAA	Mike Donahue
1910	6-1	SIAA	Mike Donahue
1911	4-2-1	SIAA	Mike Donahue
1912	6-1-1	SIAA	Mike Donahue
1913	8-0	SIAA	Mike Donahue
1914	8-0-1	SIAA	Mike Donahue
1915	6-2	SIAA	Mike Donahue
1916	6-2	SIAA	Mike Donahue
1917	6-2-1	SIAA	Mike Donahue
1918	2-5	SIAA	Mike Donahue
1919	8-1	SIAA	Mike Donahue
1920	7-2	SIAA	Mike Donahue
1921	5-3	SC	Mike Donahue
1922	8-2	SC	Mike Donahue
1923	3-3-3	SC	Boozer Pitts
1924	4-4-1	SC	Boozer Pitts
1925	5-3-1	SC	Dave Morey
1926	5-4	SC	Dave Morey
1927	0-3	SC	Dave Morey
1927	0-4-2	SC	Boozer Pitts
1928	1-8	SC	George Bohler
1929	2-7	SC	Bohler/John Floyd
1930	3-7	SC	Chet Wynne
1931	5-3-1	SC	Chet Wynne
1932	9-0-1	SC	Chet Wynne

SIAA - Southern Intercollegiate Athletic Association
SC - Southern Conference

SEC YEARS (1933-PRESENT)

YEAR	OVR	CONF	FINISH	HEAD COACH
1933	5-5	2-2	T-6th	Chet Wynne
1934	2-8	1-6	10th	Jack Meagher
1935	8-2	5-2	4th	Jack Meagher
1936	7-2-2	4-1-1	3rd	Jack Meagher
1937	6-2-3	4-1-2	3rd	Jack Meagher
1938	4-5-1	3-3-1	T-7th	Jack Meagher
1939	5-5-1	3-3-1	T-5th	Jack Meagher
1940	6-4-1	3-2-1	5th	Jack Meagher
1941	4-5-1	0-4-1	11th	Jack Meagher
1942	6-4-1	3-3	7th	Jack Meagher
1943	NO TEAM -- WORLD WAR II			
1944	4-4	0-4	T-10th	Carl Voyles
1945	5-5	2-3	T-7th	Carl Voyles
1946	4-6	1-5	10th	Carl Voyles
1947	2-7	1-5	11th	Carl Voyles
1948	1-8-1	0-7	12th	Earl Brown
1949	2-4-3	2-4-2	8th	Earl Brown
1950	0-10	0-7	12th	Earl Brown
1951	5-5	3-4	6th	Ralph Jordan
1952	2-8	0-7	12th	Ralph Jordan
1953	7-3-1	4-2-1	T-5th	Ralph Jordan
1954	8-3	3-3	T-6th	Ralph Jordan
1955	8-2-1	5-1-1	2nd	Ralph Jordan
1956	7-3	4-3	5th	Ralph Jordan
1957	10-0	7-0	1st	Ralph Jordan
1958	9-0-1	6-0-1	2nd	Ralph Jordan
1959	7-3	4-3	T-5th	Ralph Jordan
1960	8-2	5-2	4th	Ralph Jordan
1961	6-4	3-4	7th	Ralph Jordan
1962	6-3-1	4-3	6th	Ralph Jordan
1963	9-2	6-1	2nd	Ralph Jordan
1964	6-4	3-3	6th	Ralph Jordan
1965	5-5-1	4-1-1	2nd	Ralph Jordan
1966	4-6	1-5	8th	Ralph Jordan
1967	6-4	3-3	7th	Ralph Jordan
1968	7-4	4-2	T-3rd	Ralph Jordan
1969	8-3	5-2	3rd	Ralph Jordan
1970	9-2	5-2	T-2nd	Ralph Jordan
1971	9-2	5-1	T-2nd	Ralph Jordan
1972	10-1	6-1	2nd	Ralph Jordan
1973	6-6	2-5	T-8th	Ralph Jordan
1974	10-2	4-2	T-2nd	Ralph Jordan
1975	4-6-1	2-4	T-6th	Ralph Jordan
1976	4-7	3-3	T-6th	Doug Barfield
1977	6-5	5-1	3rd	Doug Barfield
1978	6-4-1	3-2-1	3rd	Doug Barfield
1979	8-3	4-2	T-3rd	Doug Barfield
1980	5-6	0-6	T-9th	Doug Barfield
1981	5-6	2-4	T-6th	Pat Dye
1982	9-3	4-2	T-3rd	Pat Dye
1983	11-1	6-0	1st	Pat Dye
1984	9-4	4-2	T-3rd	Pat Dye
1985	8-4	3-3	5th	Pat Dye
1986	10-2	4-2	T-2nd	Pat Dye
1987	9-1-2	5-0-1	1st	Pat Dye
1988	10-2	6-1	T-1st	Pat Dye
1989	10-2	6-1	T-1st	Pat Dye
1990	8-3-1	4-2-1	4th	Pat Dye
1991	5-6	2-5	8th	Pat Dye
1992	5-5-1	2-5-1	5th West	Pat Dye
1993	11-0	8-0	NA	Terry Bowden
1994	9-1-1	6-1-1	NA	Terry Bowden
1995	8-4	5-3	2nd West	Terry Bowden
1996	8-4	4-4	3rd West	Terry Bowden
1997	10-3	6-2	T-1st West	Terry Bowden
1998	3-8	1-7	6th West	Bowden/Bill Oliver
1999	5-6	2-6	5th West	Tommy Tuberville
2000	9-4	6-2	1st West	Tommy Tuberville
2001	7-5	5-3	T-1st West	Tommy Tuberville
2002	9-4	5-3	T-1st West	Tommy Tuberville
2003	8-5	5-3	3rd West	Tommy Tuberville
2004	13-0	8-0	1st/West	Tommy Tuberville
2005	9-3	7-1	T-1st/West	Tommy Tuberville
2006	11-2	6-2	T-2nd/West	Tommy Tuberville
2007	9-4	5-3	2nd/West	Tommy Tuberville
2008	5-7	2-6	T-4th/West	Tommy Tuberville
2009	8-5	3-5	T-4th/West	Gene Chizik
2010	14-0	8-0	1st/West	Gene Chizik
2011	8-5	4-4	4th/West	Gene Chizik
2012	3-9	0-8	7th/West	Gene Chizik
2013	12-2	7-1	1st/West	Gus Malzahn
2014	8-5	4-4	4th/West	Gus Malzahn
2015	7-6	2-6	7th/West	Gus Malzahn
2016	8-5	5-3	T-2nd/West	Gus Malzahn
2017	10-4	7-1	1st/West	Gus Malzahn
2018	8-5	3-5	5th/West	Gus Malzahn
2019	9-4	5-3	3rd/West	Gus Malzahn
2020	6-5	6-4	3rd/West	Gus Malzahn

RECORD VS. ALL OPPONENTS

OPPONENT	WON	LOST	TIED	FIRST GAME	LAST GAME
Akron	1	0	0	1988	1988
Alabama	37	47	1	1893	2020
Alabama A&M	2	0	0	2012	2016
UAB	1	0	0	1996	1996
Alabama State	1	0	0	2018	2018
Arizona	2	1	0	1968	1977
Arkansas	18	11	1	1984	2020
Arkansas State	4	0	0	2006	2016
Appalachian State	1	0	0	1999	1999
Army	1	2	0	1922	1996
Ball State	3	0	0	2001	2009
Baylor	1	2	1	1954	1976
Birmingham-Southern	13	3	0	1920	1939
Boston College	1	2	0	1939	1982
Buffalo	1	0	0	2006	2006
Cal State-Fullerton	1	0	0	1990	1990
Camp Gordon	1	1	0	1918	1919
Camp Greenleaf	0	1	0	1918	1918
Camp Sheridan	1	1	0	1917	1918
Carlisle Indians	1	0	0	1914	1914
Central Florida	3	1	0	1997	2018
Centre	1	2	0	1921	1923
Citadel	1	0	0	2004	2004
Clemson	34	15	2	1899	2017
Cincinnati	2	0	0	1984	1986
Colorado	1	0	0	1972	1972
Davidson	0	2	0	1905	1917
Detroit	1	0	0	1936	1936
Duke	3	3	0	1892	1980
East Carolina	3	0	0	1985	1994
East Tennessee State	1	0	0	1994	1994
Erskine	1	0	0	1932	1932
Florida	43	38	2	1912	2011
Florida Atlantic	2	0	0	2011	2013
Florida State	13	5	1	1954	2013
Fort Benning	5	0	0	1921	1944
Fresno State	1	0	0	1996	1996
Furman	4	0	0	1946	2009
Georgetown	0	0	1	1942	1942
George Washington	0	1	0	1933	1933
Georgia	56	61	8	1892	2020
Georgia Navy P-F	0	1	0	1942	1942
Georgia Southern	2	0	0	1991	2017
Georgia Tech	47	41	4	1892	2004
Gordon	4	0	0	1906	1909
Hardin-Simmons	1	0	0	1959	1959
Houston	5	1	0	1956	1973
Idaho	2	0	0	1999	2015
Indiana	1	0	0	1990	1990
Jacksonville State	1	0	0	2015	2015
Kansas	2	0	0	1987	1988
Kansas State	4	0	0	1978	2014
Kent State	1	0	0	2019	2019
Kentucky	27	6	1	1934	2020
Liberty	1	0	0	2018	2018
Louisiana College	1	0	0	1951	1951
Louisiana-Lafayette	4	0	0	1945	1992
Louisiana-Monroe (ULM)	11	0	0	1994	2017
LSU	23	31	1	1901	2020
Louisiana Tech	12	0	1	1941	2014
Louisville	2	0	0	1974	2015
Loyola	1	0	0	1936	1936
Manhattan	0	1	0	1939	1939
Marion	6	0	0	1914	1922
Maryland	2	1	0	1952	1983
Maryville	1	0	1	1906	1907
Marquette	0	1	0	1926	1926
Maxwell Field	0	1	0	1945	1945
Memphis	1	2	0	1975	2015
Mercer	12	0	0	1896	2017
Miami (Fla.)	7	4	0	1944	1984
Michigan	1	1	0	1984	2001
Michigan State	1	0	0	1938	1938
Minnesota	1	0	0	2019	2019
Mississippi	34	11	0	1928	2020
Mississippi State	65	27	2	1905	2020
Missouri	2	1	0	1973	2017
Montgomery	2	0	0	1899	1903
Nashville	3	1	0	1897	1901
Nebraska	1	3	0	1964	2007
New Mexico State	3	0	0	1993	2012
North Alabama A.C.	1	0	0	1914	1914
North Carolina	2	4	0	1892	2001
North Carolina State	1	1	0	1977	1979
North Texas	1	0	0	1981	1981
Northern Illinois	1	0	0	2000	2000
Northwestern	1	1	0	2009	2020
Oglethorpe	4	0	0	1918	1935
Ohio State	1	0	1	1917	1990
Oklahoma	0	2	0	1972	2016
Oregon	2	0	0	2010	2019
Oregon State	1	0	0	1973	1973
Pacific	1	0	0	1989	1989
Penn State	1	1	0	1996	2003
Presbyterian	1	0	0	1944	1944
Purdue	1	0	0	2018	2018
Rice	0	2	0	1937	1938
Richmond	1	0	0	1980	1980
Rutgers	1	0	0	1982	1982
Saint Louis	1	0	0	1946	1946
Samford (Howard)	28	0	1	1903	2019
San José State	2	0	0	2014	2015
Santa Clara	0	1	0	1936	1936
Sewanee	4	6	2	1893	1931
South Carolina	10	2	1	1930	2020
South Florida	0	1	0	2007	2007
Southeastern Louisiana	0	1	0	1950	
Southern California	1	2	0	1987	2003
SMU	0	3	0	1940	1968
Southern Mississippi	18	5	0	1946	2018
Spring Hill	5	0	0	1919	1931
Stetson	1	1	0	1927	1953
Syracuse	1	1	1	1988	2002
Tennessee	29	22	3	1900	2020
Tennessee-Chattanooga	21	0	0	1926	2010
Tennessee Tech	1	0	0	2007	2007
Tennessee-Martin	1	0	0	2008	2008
Texas	3	5	0	1910	1991
Texas A&M	5	6	0	1911	2020
TCU	3	0	0	1966	1981
Texas Tech	0	1	0	1954	1954
Tulane	15	17	6	1902	2019
Utah State	1	0	0	2011	2011
Vanderbilt	21	21	1	1893	2016
Villanova	4	1	2	1936	1942
Virginia	2	1	0	1997	2011
Virginia Tech	3	1	1	1924	2005
Wake Forest	6	2	0	1958	1982
Washington	1	0	0	2018	2018
Washington State	1	0	0	2006	2006
Washington & Lee	1	0	0	1920	1920
West Virginia	1	1	0	2008	2009
Western Carolina	2	0	0	1986	2002
Western Kentucky	2	0	0	2003	2005
Western Michigan	1	0	0	1995	1995
Wisconsin	1	2	1	1931	2014
Wofford	3	1	0	1930	1952
Wyoming	1	0	0	2000	2000

2020 RESULTS/TEAM STATISTICS

DATE	OPPONENT	W/L	SCORE	ATTEND
9/26/20	* #23 KENTUCKY	W	29-13	17,490
10/3/20	* at #4 Georgia	L	27-6	20,524
10/10/20	* ARKANSAS	W	30-28	17,490
10/17/20	* at South Carolina	L	30-22	15,766
10/24/20	* at Ole Miss	W	35-28	15,037
10/31/20	* LSU	W	48-11	17,490
11/21/20	* TENNESSEE	W	30-17	17,490
11/28/20	* at #1 Alabama	L	42-13	19,424
12/5/20	* #5 TEXAS A&M	L	31-20	17,490
12/12/20	* at Mississippi State	W	24-10	12,986
1/1/21	vs. #15 Northwestern	L	35-19	8,147

TEAM STATISTICS	AU	OPP
SCORING	276	272
Points Per Game	25.1	24.7
Points Off Turnovers	52	31
FIRST DOWNS	227	252
Rushing	110	105
Passing	104	128
Penalty	13	19
RUSHING YARDAGE	1788	1797
Yards gained rushing	2006	2052
Yards lost rushing	218	255
Rushing Attempts	392	430
Average Per Rush	4.6	4.2
Average Per Game	162.5	163.4
TDs Rushing	16	16
PASSING YARDAGE	2423	2669
Comp-Att-Int	216-362-7	235-364-9
Average Per Pass	6.7	7.3
Average Per Catch	11.2	11.4
Average Per Game	220.3	242.6
TDs Passing	12	20
TOTAL OFFENSE	4211	4466
Total Plays	754	794
Average Per Play	5.6	5.6
Average Per Game	382.8	406.0
KICK RETURNS: #-Yards	23-505	15-400
PUNT RETURNS: #-Yards	9-82	8-22
INT RETURNS: #-Yards	9-278	7-77
KICK RETURN AVERAGE	22.0	26.7
PUNT RETURN AVERAGE	9.1	2.8
INT RETURN AVERAGE	30.9	11.0
FUMBLES-LOST	10-2	7-4
PENALTIES-Yards	64-548	52-454
Average Per Game	49.8	41.3
PUNTS-Yards	47-1921	44-1932
Average Per Punt	40.9	43.9
Net punt average	38.7	38.9
KICKOFFS-Yards	60-3722	52-3117
Average Per Kick	62.0	59.9
Net kick average	40.0	40.1
TIME OF POSSESSION/Game	28:44	31:06
3RD-DOWN Conversions	71/158	82/163
3rd-Down Pct	45%	50%
4TH-DOWN Conversions	3/11	7/15
4th-Down Pct	27%	47%
SACKS BY-Yards	26-164	20-101
MISC YARDS	0	0
TOUCHDOWNS SCORED	31	36
FIELD GOALS-ATTEMPTS	20-22	8-14
ON-SIDE KICKS	0-1	0-2
RED-ZONE SCORES	(34-40) 85%	(29-38) 76%
RED-ZONE TOUCHDOWNS	(22-40) 55%	(25-38) 66%
PAT-ATTEMPTS	(24-25) 96%	(30-31) 97%
ATTENDANCE	87450	83737
Games/Avg Per Game	5/17490	5/16747
Neutral Site Games		1/8147

SCORE BY QUARTERS	1st	2nd	3rd	4th	Total
Auburn	37	80	74	85	276
Opponents	52	84	56	80	272

RUSHING	GP	Att	Gain	Loss	Net	Avg	TD	Long	Avg/G
Tank Bigsby	10	138	856	22	834	6.0	5	42	83.4
Bo Nix	11	108	508	120	388	3.6	7	22	35.3
Shaun Shivers	8	62	291	15	276	4.5	1	29	34.5
D.J. Williams	9	38	200	1	199	5.2	3	41	22.1
Mark-Antony Richards	4	20	79	3	76	3.8	0	14	19.0
Eli Stove	10	7	51	0	51	7.3	0	12	5.1
J.J. Pegues	11	5	16	2	14	2.8	0	11	1.3
Grant Loy	3	2	4	2	2	1.0	0	4	0.7
Anthony Schwartz	10	4	1	7	-6	-1.5	0	1	-0.6
TEAM	8	8	0	46	-46	-5.8	0	0	-5.8
Total	11	392	2006	218	1788	4.6	16	42	162.5
Opponents	11	430	2052	255	1797	4.2	16	39	163.4

PASSING	G	Effic	Cmp-Att-Int	Pct	Yds	TD	Lng	Avg/G
Bo Nix	11	123.94	214-357-7	59.9	2415	12	91	219.5
Grant Loy	3	0.00	0-2-0	0.0	0	0	0	0.0
J.J. Pegues	11	100.00	1-1-0	100.0	0	0	0	0.0
Cord Sandberg	1	167.20	1-1-0	100.0	8	0	8	8.0
TEAM	8	0.00	0-1-0	0.0	0	0	0	0.0
Total	11	122.96	216-362-7	59.7	2423	12	91	220.3
Opponents	11	139.34	235-364-9	64.6	2669	20	66	242.6

RECEIVING	G	No.	Yds	Avg	TD	Long	Avg/G
Anthony Schwartz	10	54	636	11.8	3	91	63.6
Seth Williams	11	47	760	16.2	4	58	69.1
Eli Stove	10	44	359	8.2	3	38	35.9
Tank Bigsby	10	11	84	7.6	0	19	8.4
Shaun Shivers	8	10	55	5.5	0	17	6.9
John Samuel Shenker	11	9	97	10.8	0	26	8.8
Ze'Vian Capers	10	7	77	11.0	1	19	7.7
Kobe Hudson	11	7	70	10.0	0	20	6.4
J.J. Pegues	11	7	57	8.1	0	16	5.2
D.J. Williams	9	7	40	5.7	0	22	4.4
Shedrick Jackson	8	6	84	14.0	0	37	10.5
Elijah Canion	2	3	80	26.7	1	57	40.0
Brandon Frazier	5	2	13	6.5	0	7	2.6
Luke Deal	11	2	11	5.5	0	7	1.0
Total	11	216	2423	11.2	12	91	220.3
Opponents	11	235	2669	11.4	20	66	242.6

PUNT RETURNS	No.	Yds	Avg	TD	Long
Eli Stove	4	30	7.5	0	11
Christian Tutt	3	30	10.0	0	12
Jordyn Peters	1	4	4.0	0	0
Mark-Antony Richards	1	18	18.0	0	18
Barton Lester	0	0	0.0	1	0
Total	9	82	9.1	1	18
Opponents	8	22	2.8	0	11

INTERCEPTIONS	No.	Yds	Avg	TD	Long
Roger McCreary	3	63	21.0	0	30
Smoke Monday	2	131	65.5	1	100
Big Kat Bryant	1	0	0.0	0	0
Nehemiah Pritchett	1	48	48.0	0	48
Owen Pappoe	1	1	1.0	0	1
Jordyn Peters	1	35	35.0	0	35
Total	9	278	30.9	1	100
Opponents	7	77	11.0	0	34

KICK RETURNS	No.	Yds	Avg	TD	Long
Tank Bigsby	13	306	23.5	0	35
Shaun Shivers	6	102	17.0	0	34
Eli Stove	3	93	31.0	0	47
Ladarius Tennison	1	4	4.0	0	4
Total	23	505	22.0	0	47
Opponents	15	400	26.7	0	65

2020 INDIVIDUAL STATISTICS

FUMBLE RETURNS	No.	Yds	Avg	TD	Long
Christian Tutt	1	20	20.0	1	20
Jamien Sherwood	1	7	7.0	0	7
Total	2	27	13.5	1	20
Opponents	0	0	0.0	0	0

			PATs					
SCORING	TD	FGs	Kick	Rush	Rcv	Pass	DXP	Saf	Points
Anders Carlson	0	20-22	24-25	0-0	0	0-0	0	0	84
Bo Nix	7	0-0	0-0	0-0	0	2-3	0	0	42
Tank Bigsby	5	0-0	0-0	0-0	0	0-0	0	0	30
Seth Williams	4	0-0	0-0	0-0	1	0-0	0	0	26
Eli Stove	3	0-0	0-0	0-0	0	0-0	0	0	18
Anthony Schwartz	3	0-0	0-0	0-0	0	0-0	0	0	18
D.J. Williams	3	0-0	0-0	0-0	0	0-0	0	0	18
Ze'Vian Capers	1	0-0	0-0	0-0	1	0-0	0	0	8
Elijah Canion	1	0-0	0-0	0-0	0	0-0	0	0	6
Christian Tutt	1	0-0	0-0	0-0	0	0-0	0	0	6
Smoke Monday	1	0-0	0-0	0-0	0	0-0	0	0	6
Shaun Shivers	1	0-0	0-0	0-0	0	0-0	0	0	6
Barton Lester	1	0-0	0-0	0-0	0	0-0	0	0	6
John Samuel Shenker	0	0-0	0-0	0-0	1	0-0	0	0	2
Ben Patton	0	0-0	0-0	0-1	0	0-0	0	0	0
Grant Loy	0	0-0	0-0	0-0	0	1-2	0	0	0
Total	31	20-22	24-25	0-1	3	3-5	0	0	276
Opponents	36	8-14	30-31	1-1	0	0-4	0	0	272

TOTAL OFFENSE	G	Plays	Rush	Pass	Total	Avg/G
Bo Nix	11	465	388	2415	2803	254.8
Tank Bigsby	10	138	834	0	834	83.4
Shaun Shivers	8	62	276	0	276	34.5
D.J. Williams	9	38	199	0	199	22.1
Mark-Antony Richards	4	20	76	0	76	19.0
Eli Stove	10	7	51	0	51	5.1
J.J. Pegues	11	6	14	0	14	1.3
Cord Sandberg	1	1	0	8	8	8.0
Grant Loy	3	4	2	0	2	0.7
Anthony Schwartz	10	4	-6	0	-6	-0.6
TEAM	8	9	-46	0	-46	-5.8
Total	11	754	1788	2423	4211	382.8
Opponents	11	794	1797	2669	4466	406.0

FIELD GOALS	FGM-FGA	Pct	01-19	20-29	30-39	40-49	50-99	Lg	Blk
Anders Carlson	20-22	90.9	0-0	8-8	5-6	5-5	2-3	50	0

FG SEQUENCE (made)	Auburn	Opponents
Kentucky	-	-
Georgia	(20),(45)	(21),(25),43
Arkansas	(47),(25),34,(39)	(23)
South Carolina	(35),(38),(22)	(39)
Ole Miss	-	-
LSU	-	54,(50)
Tennessee	(25),(27),(50)	50,(47),37
Alabama	(47),(45),56	-
Texas A&M	(37),(24)	28,(32)
Mississippi State	(27),(37),(45)	(41),40
Northwestern	(50),(27)	-

PUNTING	No.	Yds	Avg	Long	TB	FC	I20	50+	Blkd
Oscar Chapman	28	1148	41.0	67	3	14	8	1	0
Aidan Marshall	16	676	42.2	50	1	4	6	1	0
Bo Nix	3	97	32.3	39	0	0	2	0	0
Total	47	1921	40.9	67	4	18	16	2	0
Opponents	44	1932	43.9	75	7	15	13	13	1

KICKOFFS	No.	Yds	Avg	TB	OB	Retn	Net	YdLn
Anders Carlson	60	3722	62.0	37	3			
Total	60	3722	62.0	37	3	400	40.0	25
Opponents	52	3117	59.9	21	3	505	40.1	24

ALL PURPOSE	G	Rush	Rec	PR	KOR	IR	Tot	Avg/G
Tank Bigsby	10	834	84	0	306	0	1224	122.4
Seth Williams	11	0	760	0	0	0	760	69.1
Anthony Schwartz	10	-6	636	0	0	0	630	63.0
Eli Stove	10	51	359	30	93	0	533	53.3
Shaun Shivers	8	276	55	0	102	0	433	54.1
Bo Nix	11	388	0	0	0	0	388	35.3
D.J. Williams	9	199	40	0	0	0	239	26.6
Smoke Monday	11	0	0	0	0	131	131	11.9
John Samuel Shenker	11	0	97	0	0	0	97	8.8
Mark-Antony Richards	4	76	0	18	0	0	94	23.5
Shedrick Jackson	8	0	84	0	0	0	84	10.5
Elijah Canion	2	0	80	0	0	0	80	40.0
Ze'Vian Capers	10	0	77	0	0	0	77	7.7
J.J. Pegues	11	14	57	0	0	0	71	6.5
Kobe Hudson	11	0	70	0	0	0	70	6.4
Roger McCreary	10	0	0	0	0	63	63	6.3
Nehemiah Pritchett	11	0	0	0	0	48	48	4.4
Jordyn Peters	11	0	0	4	0	35	39	3.5
Christian Tutt	9	0	0	30	0	0	30	3.3
Brandon Frazier	5	0	13	0	0	0	13	2.6
Luke Deal	11	0	11	0	0	0	11	1.0
Ladarius Tennison	11	0	0	0	4	0	4	0.4
Grant Loy	3	2	0	0	0	0	2	0.7
Owen Pappoe	11	0	0	0	0	1	1	0.1
TEAM	8	-46	0	0	0	0	-46	-5.8
Total	11	1788	2423	82	505	278	5076	461.5
Opponents	11	1797	2669	22	400	77	4965	451.4

2020 INDIVIDUAL STATISTICS

			|---------Tackles---------|		|-Sacks-|	|----Pass Def----|		|-----Fumbles-----|	Blkd	
DEFENSIVE LEADERS	GP	Solo	Ast	Total	TFL/Yds	No-Yards	Int-Yds	BrUp	QBH	Rcv-Yds	FF	Kick	Saf
9 Zakoby McClain	11	57	56	113	5.5-33	3.0-30	.	1	2	.	1	.	.
0 Owen Pappoe	11	56	37	93	6.0-30	4.0-26	1-1	2	2	1-0	.	.	.
20 Jamien Sherwood	11	44	31	75	3.0-14	1.0-5	.	3	1	2-7	.	.	.
21 Smoke Monday	11	41	32	73	4.0-15	1.0-3	2-131	3	2	.	1	.	.
23 Roger McCreary	10	38	7	45	7.0-22	.	3-63	6	1	.	1	.	.
25 Colby Wooden	11	19	23	42	9.5-35	4.0-21	.	1	6	.	.	.	.
15 Jordyn Peters	11	26	16	42	1.0-3	.	1-35	4	.	.	.	1	.
6 Christian Tutt	9	18	13	31	1.0-3	.	.	1	1	1-20	.	.	.
44 DaQuan Newkirk	10	8	20	28	3.0-10	1.5-8	.	1	3	.	.	.	.
14 Nehemiah Pritchett	11	17	8	25	.	.	1-48	10	.	.	.	.	.
33 K.J. Britt	2	9	14	23	1.0-3	.	.	.	.	.	.	.	.
94 Tyrone Truesdell	10	11	11	22	2.5-2	.	.	.	.	.	.	.	.
13 Ladarius Tennison	11	13	8	21	.	.	.	.	.	.	.	.	.
29 Derick Hall	11	15	6	21	3.5-28	3.5-28	.	.	2	.	1	.	.
1 Big Kat Bryant	10	10	7	17	3.0-14	3.0-14	1-0	.	4	.	.	.	.
31 Zion Puckett	10	7	8	15	2.0-6	.	.	1	.	.	.	.	.
3 Zykeivous Walker	10	9	5	14	1.0-3	1.0-3	.	.	1	.	.	.	.
49 Dre Butler	9	5	9	14	2.0-9	1.0-6	.	.	1	.	.	.	.
36 Jaylin Simpson	8	10	4	14	1.0-6	.	.	3	1	.	.	.	.
99 T.D. Moultry	11	3	6	9	1.0-7	1.0-7	.	.	1	.	.	.	.
35 Cam Riley	11	4	5	9	.	.	.	.	.	.	.	.	.
17 Marco Domio	7	6	2	8	.	.	.	.	.	.	.	.	.
5 Chris Thompson	6	2	6	8	.	.	.	.	.	.	.	.	.
45 Caleb Johnson	11	4	2	6	1.0-6	.	.	.	1	.	.	.	.
92 Marquis Burks	5	3	1	4	1.0-5	1.0-5	.	.	1	.	.	.	.
76 Jeremiah Wright	6	1	3	4	1.0-1	.	.	.	.	.	.	.	.
32 Wesley Steiner	9	1	2	3	.	.	.	.	.	.	.	.	.
55 Jaren Handy	7	2	1	3	2.0-11	1.0-8	.	1	1	.	.	.	.
60 Bill Taylor	11	1	1	2	.	.	.	.	.	.	.	.	.
30 Desmond Tisdol	5	2	.	2	.	.	.	.	.	.	.	.	.
26 Anders Carlson	11	2	.	2	.	.	.	.	.	.	.	.	.
10 Bo Nix	11	2	.	2	.	.	.	.	.	.	.	.	.
19 Matthew Hill	4	.	1	1	.	.	.	.	.	.	.	.	.
48 O.C. Brothers	1	.	1	1	.	.	.	.	.	.	.	.	.
14 Grant Loy	3	1	.	1	.	.	.	.	.	.	.	.	.
1 Anthony Schwartz	10	1	.	1	.	.	.	.	.	.	.	.	.
12 Eli Stove	10	.	1	1	.	.	.	.	.	.	.	.	.
16 Malcolm Johnson	1	.	1	1	.	.	.	.	.	.	.	.	.
37 Romello Height	1	.	.	.	.	.	.	.	1	.	.	.	.
Total	11	448	348	796	62-266	26-164	9-278	37	32	4-27	4	1	.
Opponents	11	431	312	743	53.0-211	20-101	7-77	30	33	2-0	4	.	.

SPECIAL TEAMS TACKLES

		----Tackles----	
SPECIAL TEAMS	Total	KO	Punt
Smoke Monday	7	4	3
Cam Riley	3	3	0
Ladarius Tennison	3	3	0
Owen Pappoe	2	1	1
Anders Carlson	2	2	0
Bill Taylor	2	0	2
O.C. Brothers	1	1	0
Malcolm Johnson	1	1	0

		----Tackles----	
SPECIAL TEAMS	Total	KO	Punt
Zakoby McClain	1	1	0
Roger McCreary	1	1	0
T.D. Moultry	1	1	0
Jordyn Peters	1	0	1
Wesley Steiner	1	1	0
Eli Stove	1	0	1
Totals	**26**	**18**	**8**

2020 SCORING DRIVES/MISC STATS

	Plays	Yards	TOP	Qtr	Scoring Play
KENTUCKY					
	7	70	2:07	1	D.J. Williams 1 yd run (Shenker pass from Loy)
	9	76	4:19	3	Seth Williams 11 yd pass from Nix (Carlson kick)
	5	23	2:13	4	Seth Williams 4 yd pass from Nix (Carlson kick)
	2	27	0:50	4	Eli Stove 21 yd pass from Nix (Carlson kick)
Total	**23**	**196**	**9:29**		**(4 scoring drives)**
Avg.	**5.8**	**49.0**	**2:22**		**(Season: 4 scoring drives, 23 plays, 196 yards)**
GEORGIA					
	11	65	4:40	2	Anders Carlson 20 yd FG
	15	54	4:46	3	Anders Carlson 45 yd FG
Total	**26**	**119**	**9:26**		**(2 scoring drives)**
Avg.	**13.0**	**59.5**	**4:43**		**(Season: 6 scoring drives, 46 plays, 315 yards)**
ARKANSAS					
	5	47	2:34	1	Anders Carlson 47 yd FG
	10	80	4:49	2	Bo Nix 15 yd run (Carlson kick)
	6	57	1:37	2	Anders Carlson 25 yd FG
	9	64	4:12	4	Anthony Schwartz 17 yd pass from Nix (Carlson kick)
	7	23	1:59	4	Anders Carlson 39 yd FG
Total	**37**	**271**	**15:11**		**(5 scoring drives)**
Avg.	**7.4**	**54.2**	**3:02**		**(Season: 11 scoring drives, 83 plays, 586 yards)**
SOUTH CAROLINA					
	14	62	4:57	1	Anders Carlson 35 yd FG
	7	56	2:01	1	Eli Stove 11 yd pass from Nix (Loy pass failed)
	7	75	2:25	2	Tank Bigsby 4 yd run (Carlson kick)
	11	54	4:38	3	Anders Carlson 38 yd FG
	7	70	2:34	4	Anders Carlson 22 yd FG
Total	**46**	**317**	**16:35**		**(5 scoring drives)**
Avg.	**9.2**	**63.4**	**3:19**		**(Season: 16 scoring drives, 129 plays, 903 yards)**
OLE MISS					
	14	95	5:53	1	Tank Bigsby 4 yd run (Carlson kick)
	10	79	4:28	2	Bo Nix 4 yd run (Carlson kick)
	10	88	4:04	3	Shaun Shivers 1 yd run (Carlson kick)
	11	80	5:08	4	Tank Bigsby 18 yd run (Patton rush failed)
	6	80	1:14	4	Seth Williams 58 yd pass from Nix (Williams pass from Nix)
Total	**51**	**422**	**20:47**		**(5 scoring drives)**
Avg.	**10.2**	**84.4**	**4:09**		**(Season: 21 scoring drives, 180 plays, 1,325 yards)**
LSU					
	1	4	0:32	2	Eli Stove 9 yd pass from Nix (Carlson kick)
	8	99	2:56	2	Ze'Vian Capers 9 yd pass from Nix (Carlson kick)
	8	75	3:25	3	Bo Nix 5 yd run (Carlson kick)
	5	21	2:34	3	Tank Bigsby 2 yd run (Carlson kick)
	12	69	5:21	3	Tank Bigsby 3 yd run (Carlson kick)
	1	91	0:11	4	Anthony Schwartz 91 yd pass from Nix (Carlson kick failed)
Total	**35**	**359**	**14:59**		**(6 scoring drives)**
Avg.	**5.8**	**59.8**	**2:30**		**(Season: 27 scoring drives, 215 plays, 1,684 yards)**

	Plays	Yards	TOP	Qtr	Scoring Play
TENNESSEE					
	4	79	1:35	2	Anthony Schwartz 54 yd pass from Nix (Carlson kick)
	13	70	5:35	2	Anders Carlson 25 yd FG
	15	65	7:35	3	Anders Carlson 27 yd FG
	12	80	5:19	4	D.J. Williams 9 yd run (Carlson kick)
	7	11	2:39	4	Anders Carlson 50 yd FG
Total	**51**	**305**	**22:43**		**(5 scoring drives)**
Avg.	**10.2**	**61.0**	**4:33**		**(Season: 32 scoring drives, 266 plays, 1,989 yards)**
ALABAMA					
	12	51	5:13	2	Anders Carlson 47 yd FG
	7	47	3:00	3	Anders Carlson 45 yd FG
	12	96	5:59	4	Bo Nix 1 yd run (Carlson kick)
Total	**31**	**194**	**14:12**		**(3 scoring drives)**
Avg.	**10.3**	**64.7**	**4:24**		**(Season: 35 scoring drives, 297 plays, 2,183 yards)**
TEXAS A&M					
	12	71	4:17	2	Anders Carlson 37 yd FG
	9	80	4:33	2	Bo Nix 5 yd run (Carlson kick)
	9	75	4:24	3	Bo Nix 3 yd run (Carlson kick)
	8	72	3:38	3	Anders Carlson 24 yd FG
Total	**38**	**298**	**16:52**		**(4 scoring drives)**
Avg.	**9.5**	**74.5**	**4:13**		**(Season: 39 scoring drives, 335 plays, 2,481 yards)**
MISSISSIPPI STATE					
	15	40	6:20	1	Anders Carlson 27 yd FG
	7	37	3:18	2	Anders Carlson 37 yd FG
	7	10	2:10	3	Anders Carlson 45 yd FG
	10	95	4:49	4	Seth Williams 32 yd pass from Nix
	5	75	2:21	4	Bo Nix 3 yd run (Capers pass from Nix)
Total	**44**	**257**	**18:58**		**(5 scoring drives)**
Avg.	**8.8**	**51.4**	**3:48**		**(Season: 44 scoring drives, 379 plays, 2,738 yards)**
NORTHWESTERN					
	8	20	2:36	2	Anders Carlson 50 yd FG
	15	72	3:45	2	Anders Carlson 27 yd FG
	6	75	2:10	3	Elijah Canion 57 yd pass from Nix (Carlson kick)
	10	75	3:08	4	D.J. Williams 2 yd run (Nix pass failed)
Total	**39**	**242**	**11:39**		**(4 scoring drives)**
Avg.	**9.8**	**60.5**	**2:55**		**(Season: 48 scoring drives, 418 plays, 2,980 yards)**

Average Scoring Drive: Plays: 8.7 • Yards: 62.1 • Time: 3:34

MISCELLANEOUS STATISTICS

Average Time of Possession (by Quarter)

	1	2	3	4	Total
AUBURN	75:08 (6:49)	76:54 (6:59)	91:01 (8:16)	72:57 (6:37)	316:00 (28:43)
Opponents	89:52 (8:10)	88:06 (8:00)	73:59 (6:43)	90:08 (8:11)	342:05 (31:05)

Third Down Conversions (by Quarter)

	1	2	3	4	OT	Total
AUBURN	14-38	15-37	23-43	19-40		71-158
Pct.	36.8%	40.5%	53.5%	47.5%	--	44.9%
Opponents	21-43	19-42	20-35	22-43		82-163
Pct.	48.8%	45.2%	57.1%	51.2%	--	50.3%

Third Down Conversions (by Yardage)

Yards to go	1-3	4-6	7-9	10+	Total
AUBURN	31-46	22-45	6-26	12-41	71-158
Pct.	67.4%	48.9%	23.1%	29.3%	44.9%
Opponents	33-50	23-45	16-34	10-34	82-163
Pct.	66.0%	51.1%	47.1%	29.4%	50.3%

Red Zone

AU Scores/Times in Red Zone: 34/40 (85.0%)
AU TDs/Times in Red Zone: 22/40 (55.0%)
Scores (34): 22 TD, 12 FG
Non-Scores (6): 2 Downs, 1 FGA, 1 Fumble, 1 Half, 1 INT
Opp. Scores/Times in Red Zone: 29/38 (76.3%)
Opp. TDs/Times in Red Zone: 22/34 (64.7%)
Scores (29): 25 TD, 4 FG
Non-Scores (9): 3 INT, 2 Downs, 2 FGA, 2 Fumbles

Turnovers

Takeaways — 13, Giveaways — 9 Difference — +4
Points Off TOs — AU 52, Opp. 24
Points Off TOs/Game — AU 4.7, Opp. 2.8

Kickoffs

Kickoffs — 60 for 3,722 yards (62.0 avg.)
Carlson — 60 KO, 37 TB, 15 Ret, 5 FC, 3 OB
On-side kicks — 0-for-1
Opp. Returns — 15 for 400 yards (26.7 avg.)

2020 GAME-BY-GAME STATS/STARTERS

2020 GAME-BY-GAME TEAM STATISTICS

		First Downs		Rushing	Passing			Total Off.	Punts	Fum.	Penalties	3rd	Time of
Game	Score	Tot	Ru-Pa-Pe	No-Yds-TD	C-A-I	Yds	TD	Pl-Yds	No-Avg	F-L	No-Yds	Downs	Poss
Auburn (#8)	29	16	4-10-2	30-91-1	16-27-0	233	3	57-324	5-41.0	2-0	7-55	4 of 10	23:31
vs. Kentucky (#23)	13	21	10-10-1	40-145-1	24-38-1	239	1	78-384	4-53.0	2-2	4-40	12 of 19	36:29
Auburn (#7)	6	15	5-8-3	22-39-0	21-40-1	177	0	62-216	5-40.8	1-0	7-46	6 of 15	25:56
at Georgia (#4)	27	25	13-12-0	45-202-2	17-28-0	240	1	73-442	2-51.5	0-0	8-59	9 of 14	34:04
Auburn (#13)	30	24	14-10-0	41-259-1	18-29-0	187	1	72-437	5-37.4	1-0	7-52	6 of 15	32:18
vs. Arkansas	28	22	5-15-2	42-119-0	22-30-0	318	4	70-446	6-35.3	0-0	6-26	6 of 15	27:42
Auburn (#15)	22	27	13-13-1	36-209-1	24-47-3	272	1	83-481	2-45.5	0-0	9-89	7 of 16	28:43
at South Carolina	30	20	8-8-4	43-153-3	15-24-1	144	1	67-297	5-48.4	1-0	5-39	7 of 13	31:17
Auburn	35	26	17-9-0	47-224-4	23-30-0	238	1	77-462	4-41.8	0-0	3-35	11 of 16	31:48
at Ole Miss	28	25	16-8-1	51-283-3	17-28-2	161	1	79-444	3-48.0	1-0	1-5	10 of 16	28:12
Auburn	48	23	12-10-1	44-206-3	18-26-0	300	3	70-506	5-41.6	1-1	3-13	8 of 13	31:29
vs. LSU	11	20	2-17-1	27-32-0	28-48-2	315	1	75-347	7-48.9	1-1	2-25	5 of 17	28:31
Auburn (#23)	30	23	12-10-1	38-165-1	17-26-1	220	1	64-385	2-36.5	0-0	6-60	9 of 15	28:31
vs. Tennessee	17	28	13-12-3	41-222-2	22-33-1	242	0	74-464	2-37.0	0-0	4-33	9 of 15	31:29
Auburn (#22)	13	20	7-12-1	42-120-1	23-38-2	227	0	80-347	5-39.0	2-0	5-38	9 of 19	36:30
at Alabama (#1)	42	20	8-11-1	27-143-1	18-26-0	302	5	53-445	4-37.8	1-1	4-30	6 of 10	23:30
Auburn	20	16	9-7-0	30-196-2	15-24-0	144	0	54-340	3-43.0	0-0	1-5	4 of 10	22:00
vs. Texas A&M (#5)	31	29	18-11-0	47-313-2	18-23-0	196	2	70-509	2-32.0	1-0	4-39	7 of 11	38:00
Auburn	24	19	13-3-3	36-218-1	15-32-0	125	1	68-343	6-37.8	0-0	8-80	5 of 16	30:56
at Mississippi State	10	17	4-10-3	16-19-0	30-51-2	221	1	67-240	5-41.4	0-0	7-90	4 of 16	29:04
Auburn	19	18	4-12-2	26-61-1	26-43-0	300	1	69-361	5-47.4	1-1	8-75	2 of 13	24:18
vs. Northwestern (#15)	35	25	8-14-3	51-166-2	24-35-0	291	3	86-457	4-45.2	0-0	7-68	7 of 17	33:47

STARTING LINEUPS

OFFENSE	QB	RB	HB/WR/TE	WR	WR	WR/TE	LT	LG	C	RG	RT
KENTUCKY (#23)	Nix	Shivers	Shenker (TE)	S. Williams	Schwartz	Capers (WR)	A. Jackson	Manning	Brahms	Council	Hamm
at Georgia (#4)	Nix	Bigsby	S. Jackson (WR)	S. Williams	Schwartz	Stove (WR)	A. Jackson	Manning	Brahms	Council	Hamm
ARKANSAS	Nix	Bigsby	Pegues (TE)	S. Williams	Schwartz	Deal (TE)	A. Jackson	Manning	Brahms	Jones	Council
at South Carolina	Nix	D. Williams	Shenker (TE)	S. Williams	Schwartz	S. Jackson (WR)	A. Jackson	Manning	Brahms	Council	Hamm
at Ole Miss	Nix	Shivers	Shenker (TE)	S. Williams	Schwartz	Capers (WR)	A. Jackson	Manning	Brahms	Council	Hamm
LSU	Nix	Shivers	Shenker (TE)	S. Williams	Schwartz	Capers (WR)	A. Jackson	Manning	Brahms	Jones	Hamm
TENNESSEE	Nix	Bigsby	Shenker (TE)	S. Williams	S. Jackson	Stove (WR)	A. Jackson	Manning	Brahms	Jones	Hamm
at Alabama (#1)	Nix	Shivers	Shenker (TE)	S. Williams	Schwartz	S. Jackson (WR)	Troxell	Manning	Brahms	Jones	Hamm
TEXAS A&M (#5)	Nix	Shivers	Shenker (TE)	S. Williams	Schwartz	S. Jackson	Troxell	Manning	Brahms	Jones	Hamm
at Mississippi State	Nix	Bigsby	Shenker (TE)	S. Williams	Schwartz	S. Jackson	Troxell	Manning	Brahms	Jones	Coffey
vs. Northwestern (#15)	Nix	Shivers	Shenker (TE)	S. Williams	S. Jackson	Stove (WR)	A. Jackson	Manning	Brahms	Jones	Troxell

DEFENSE	BUCK	DT	DT	DE	LB	LB	CB/LB/DT	CB	CB	SAF	SAF
KENTUCKY (#23)	Hall	Truesdell	Newkirk	Wooden	Britt	Pappoe	Z. Puckett (CB)	McCreary	Simpson	Sherwood	Monday
at Georgia (#4)	Bryant	Truesdell	Newkirk	Wooden	Britt	Pappoe	Tutt (CB)	McCreary	Pritchett	Sherwood	Monday
ARKANSAS	Hall	Truesdell	Newkirk	Wooden	McClain	Pappoe	Tutt (CB)	McCreary	Pritchett	Sherwood	Monday
at South Carolina	Bryant	Truesdell	Newkirk	Wooden	McClain	Pappoe	Riley (LB)	McCreary	Pritchett	Sherwood	Monday
at Ole Miss	Bryant	Peters (S)	Newkirk	Wooden	McClain	Pappoe	Tutt (CB)	McCreary	Pritchett	Sherwood	Monday
LSU	Bryant	Truesdell	Newkirk	Wooden	McClain	Pappoe	Tutt (CB)	McCreary	Pritchett	Sherwood	Monday
TENNESSEE	Bryant	Truesdell	Newkirk	Wooden	McClain	Pappoe	Tutt (CB)	McCreary	Pritchett	Sherwood	Monday
at Alabama (#1)	Bryant	Truesdell	Wooden	Hall	McClain	Pappoe	Newkirk (DT)	McCreary	Pritchett	Sherwood	Peters
TEXAS A&M (#5)	Bryant	Truesdell	Newkirk	Wooden	McClain	Pappoe	Tutt (CB)	McCreary	Pritchett	Sherwood	Monday
at Mississippi State	Bryant	Truesdell	Newkirk	Wooden	McClain	Pappoe	Tennison (CB)	McCreary	Pritchett	Sherwood	Monday
vs. Northwestern (#15)	Bryant	Walker	Butler	Wooden	McClain	Pappoe	Tennison (CB)	Domio	Pritchett	Peters	Monday

2020 GAME-BY-GAME STATS

Passing

C-A-Yds-Int, TD	#10 Nix
KENTUCKY (#23)	16-27-233-0, 3
at Georgia (#4)	21-30-177-1, 0
ARKANSAS	17-28-187-0, 1
at South Carolina	24-47-272-3, 1
at Ole Miss	23-30-238-0, 1
LSU	18-24-300-0, 3
TENNESSEE	17-26-220-1, 1
at Alabama (#1)	23-38-227-2, 0
TEXAS A&M (#5)	15-23-144-0, 0
at Mississippi State	15-32-125-0, 1
vs. Northwestern (#15)	25-42-292-0, 1

Field Goals

(Made), Missed	#26 Carlson
KENTUCKY (#23)	-
at Georgia (#4)	(20), (45)
ARKANSAS	(47), (25), 34, (39)
at South Carolina	(35), (38), (22)
at Ole Miss	-
LSU	-
TENNESSEE	(25), (27), (50)
at Alabama (#1)	(47), (45), 56
TEXAS A&M (#5)	(37), (24)
at Mississippi State	(27), (37), (45)
vs. Northwestern (#15)	(50), (27)

Numbers in (parentheses) = made

Punting

No.-Avg, In 20	#41 Marshall	#91 Chapman
KENTUCKY (#23)	1-42.0, 0	2-43.0, 1
at Georgia (#4)	2-45.0, 1	3-38.0, 1
ARKANSAS	4-41.8, 3	DNP
at South Carolina	2-45.5, 0	DNP
at Ole Miss	DNP	4-41.8, 2
LSU	3-43.3, 1	2-39.0, 0
TENNESSEE	DNP	2-36.5, 0
at Alabama (#1)	4-39.0, 1	1-39.0, 0
TEXAS A&M (#5)	DNP	3-43.0, 0
at Mississippi State	DNP	6-37.8, 2
vs. Northwestern (#15)	DNP	5-47.4, 3

Rushing

No.-Yds, TD	#1 Schwartz	#3 Williams	#4 Bigsby	#8 Shivers	#10 Nix	#12 Stove	#28 Richards
KENTUCKY (#23)	0-0, 0	8-21, 1	6-15, 0	6-29, 0	5-34, 0	1-7, 0	DNP
at Georgia (#4)	1-(-4), 0	0-0, 0	8-31, 0	DNP	11-8, 0	0-0, 0	DNP
ARKANSAS	1-0, 0	8-71, 0	20-146, 0	DNP	10-30, 1	DNP	DNP
at South Carolina	0-0, 0	4-17, 0	16-111, 1	DNP	15-69, 0	1-12, 0	DNP
at Ole Miss	0-0, 0	1-8, 0	24-129, 2	11-60, 1	10-52, 1	0-0, 0	DNP
LSU	1-1, 0	DNP	15-71, 2	5-18, 0	11-81, 1	3-21, 0	5-16, 0
TENNESSEE	0-0, 0	11-66, 1	3-24, 0	14-65, 0	9-19, 0	1-0, 0	DNP
at Alabama (#1)	1-(-3), 0	0-0, 0	11-39, 0	6-17, 0	9-(-1)-1	1-11, 0	14-57, 0
TEXAS A&M (#5)	0-0, 0	DNP	9-76, 0	9-68, 0	11-49, 2	0-0, 0	1-3, 0
at Mississippi State	0-0, 0	0-0, 0	26-192, 0	2-4, 0	7-24, 1	0-0, 0	DNP
vs. Northwestern (#15)	DNP	6-16, 1	DNP	9-15, 0	10-32, 0	0-0, 0	DNP

Receiving

No.-Yds, TD	#1 Schwartz	#3 D. Williams	#4 Bigsby	#8 Shivers	#11 Jackson	#12 Stove	#18 S. Williams
KENTUCKY (#23)	3-40, 0	1-7, 0	0-0, 0	0-0, 0	DNP	4-55, 1	6-112, 2
at Georgia (#4)	8-57, 0	1-(-4), 0	7-68, 0	DNP	0-0, 0	0-0, 0	3-34, 0
ARKANSAS	10-100, 1	1-1, 0	4-16, 0	DNP	0-0, 0	DNP	3-70, 0
at South Carolina	6-59, 0	2-26, 0	0-0, 0	DNP	1-9, 0	7-60, 1	4-74, 0
at Ole Miss	7-43, 0	0-0, 0	0-0, 0	0-0, 0	DNP	5-22, 0	8-150, 1
LSU	4-123, 1	DNP	0-0, 0	1-4, 0	DNP	5-64, 1	4-71, 0
TENNESSEE	3-84, 1	1-5, 0	0-0, 0	1-7, 0	1-6, 0	3-48, 0	5-52, 0
at Alabama (#1)	5-60, 0	0-0, 0	0-0, 0	2-9, 0	1-37, 0	7-29, 0	3-17, 0
TEXAS A&M (#5)	3-38, 0	DNP	0-0, 0	4-24, 0	0-0, 0	4-29, 0	3-51, 0
at Mississippi State	5-32, 0	0-0, 0	0-0, 0	0-0, 0	0-0, 0	5-23, 0	3-57, 1
vs. Northwestern (#15)	DNP	0-0, 0	DNP	2-11, 0	3-32, 0	4-29, 0	5-72, 0

No.-Yds, TD	#25 Newton	#47 Shenker	#80 Capers	#86 Deal	#89 Pegues
KENTUCKY (#23)	0-0, 0	1-2, 0	1-17, 0	0-0, 0	0-0, 0
at Georgia (#4)	DNP	0-0, 0	0-0, 0	0-0, 0	1-4, 0
ARKANSAS	0-0, 0	0-0, 0	DNP	0-0, 0	0-0, 0
at South Carolina	0-0, 0	0-0, 0	3-40, 0	1-4, 0	0-0, 0
at Ole Miss	0-0, 0	1-15, 0	1-7, 0	0-0, 0	0-0, 0
LSU	0-0, 0	0-0, 0	1-9, 0	0-0, 0	3-29, 0
TENNESSEE	0-0, 0	2-11, 0	0-0, 0	0-0, 0	1-7, 0
at Alabama (#1)	0-0, 0	2-38, 0	0-0, 0	0-0, 0	2-17, 0
TEXAS A&M (#5)	DNP	0-0, 0	0-0, 0	0-0, 0	0-0, 0
at Mississippi State	0-0, 0	0-0, 0	0-0, 0	1-7, 0	0-0, 0
vs. Northwestern (#15)	0-0, 0	3-31, 0	1-4, 0	0-0, 0	0-0, 0

Defensive Linemen

Solo+Ast=Total	#1 Bryant	#3 Walker	#25 Wooden	#29 Hall	#44 Newkirk	#45 Johnson	#94 Truesdell	#99 Moultry
KENTUCKY (#23)	1+0=1	0+2=2	2+1=3	1+1=2	4+2=6	0+0=0	2+1=3	0+1=1
at Georgia (#4)	0+0=0	0+0=0	1+5=6	0+0=0	0+5=5	0+0=0	2+2=4	0+1=1
ARKANSAS	DNP	3+1=4	5+1=6	2+0=2	1+1=2	0+0=0	0+1=1	1+0=1
at South Carolina	1+2=3	DNP	2+4=6	2+0=2	1+0=1	1+0=1	2+2=4	0+0=0
at Ole Miss	1+1=2	1+0=1	2+3=5	0+0=0	1+0=1	0+0=0	1+0=1	0+0=0
LSU	0+0=0	2+0=2	1+2=3	2+2=4	0+2=2	0+0=0	0+2=2	2+0=2
TENNESSEE	1+3=4	0+0=0	1+3=4	1+1=2	1+5=6	3+1=4	3+0=3	0+1=1
at Alabama (#1)	3+0=3	0+0=0	2+1=3	1+1=2	0+2=2	0+0=0	0+1=1	0+1=1
TEXAS A&M (#5)	0+0=0	1+1=2	1+3=4	3+1=4	0+2=2	0+0=0	1+2=3	0+0=0
at Mississippi State	2+0=2	0+0=0	1+0=1	3+0=3	0+1=1	0+0=0	0+0=0	0+0=0
vs. Northwestern (#15)	1+1=2	2+1=3	1+0=1	0+0=0	DNP	0+1=1	DNP	0+2=2

Linebackers

Solo+Ast=Total	#0 Pappoe	#9 McClain	#33 Britt	#35 Riley
KENTUCKY (#23)	7+1=8	5+3=8	5+6=11	0+1=1
at Georgia (#4)	3+2=5	6+5=11	4+8=12	0+0=0
ARKANSAS	9+1=10	7+6=13	DNP	0+0=0
at South Carolina	5+5=10	9+4=13	DNP	0+0=0
at Ole Miss	9+5=14	3+5=8	DNP	0+0=0
LSU	3+3=6	2+7=9	DNP	2+1=3
TENNESSEE	7+5=12	2+4=6	DNP	0+0=0
at Alabama (#1)	2+0=2	4+5=9	DNP	0+0=0
TEXAS A&M (#5)	2+4=6	9+8=17	DNP	0+0=0
at Mississippi State	4+5=9	4+4=8	DNP	1+0=1
vs. Northwestern (#15)	5+6=11	6+5=11	DNP	1+3=4

Defensive Backs

Solo+Ast=Total	#6 Tutt	#13 Tennison	#14 Pritchett	#15 Peters	#17 Domio	#20 Sherwood	#21 Monday	#23 McCreary
KENTUCKY (#23)	2+1=3	0+0=0	2+0=2	2+0=2	DNP	2+1=3	7+3=10	3+1=4
at Georgia (#4)	0+1=1	0+0=0	1+1=2	5+8=13	DNP	4+10=14	1+2=3	2+0=2
ARKANSAS	1+1=2	0+0=0	2+1=3	1+0=1	DNP	5+3=8	3+2=5	5+0=5
at South Carolina	2+1=3	1+0=1	2+2=4	1+0=1	DNP	4+1=5	3+1=4	5+0=5
at Ole Miss	4+4=8	4+0=4	0+1=1	3+3=6	0+0=0	9+2=11	7+5=12	4+1=5
LSU	2+1=3	1+1=2	2+0=2	2+2=4	1+1=2	1+1=2	2+2=4	3+2=5
TENNESSEE	5+1=6	1+1=2	2+0=2	1+0=1	1+0=1	6+2=8	3+1=4	4+1=5
at Alabama (#1)	1+1=2	1+0=1	2+0=2	0+0=0	0+0=0	2+1=3	5+2=7	5+1=6
TEXAS A&M (#5)	1+2=6	1+0=1	1+1=2	5+1=6	1+0=1	5+3=8	1+6=7	4+0=4
at Mississippi State	DNP	2+4=6	2+1=3	0+1=1	0+0=0	2+1=3	5+3=8	3+1=4
vs. Northwestern (#15)	DNP	2+2=4	2+1=3	6+1=7	3+1=4	4+6=10	4+5=9	DNP

Solo+Ast=Total	#31 Puckett	#36 Simpson
KENTUCKY (#23)	0+2=2	3+1=4
at Georgia (#4)	2+1=3	DNP
ARKANSAS	2+2=4	DNP
at South Carolina	1+0=1	0+0=0
at Ole Miss	0+0=0	0+0=0
LSU	1+1=2	2+0=2
TENNESSEE	0+0=0	0+1=1
at Alabama (#1)	0+0=0	0+0=0
TEXAS A&M (#5)	0+0=0	1+0=1
at Mississippi State	1+2=3	2+2=4
vs. Northwestern (#15)	DNP	2+0=2

2020 TEAM/INDIVIDUAL SUPERLATIVES

AUBURN TEAM SUPERLATIVES

Rushes	47	at Ole Miss (Oct 24, 2020)
Yards Rushing	259	vs Arkansas (Oct 10, 2020)
Yards Per Rush	6.5	vs Texas A&M (Dec 05, 2020)
TD Rushes	4	at Ole Miss (Oct 24, 2020)
Pass attempts	47	at South Carolina (Oct 17, 2020)
Pass completions	26	vs Northwestern (Jan 01, 2021)
Yards Passing	300	vs LSU (Oct 31, 2020)
		vs Northwestern (Jan 01, 2021)
Yards Per Pass	11.5	vs LSU (Oct 31, 2020)
TD Passes	3	vs Kentucky (Sep 26, 2020)
		vs LSU (Oct 31, 2020)
Total Plays	83	at South Carolina (Oct 17, 2020)
Total Offense	506	vs LSU (Oct 31, 2020)
Yards Per Play	7.2	vs LSU (Oct 31, 2020)
Points	48	vs LSU (Oct 31, 2020)
Sacks By	6	at Mississippi State (Dec 12, 2020)
First Downs	27	at South Carolina (Oct 17, 2020)
Penalties	9	at South Carolina (Oct 17, 2020)
Penalty Yards	89	at South Carolina (Oct 17, 2020)
Turnovers	3	at South Carolina (Oct 17, 2020)
Interceptions By	2	at Ole Miss (Oct 24, 2020)
		vs LSU (Oct 31, 2020)
		at Mississippi State (Dec 12, 2020)
Punts	6	at Mississippi State (Dec 12, 2020)
Punting Avg	47.4	vs Northwestern (Jan 01, 2021)
Long Punt	67	vs Northwestern (Jan 01, 2021)
Punts inside 20	3	vs Kentucky (Sep 26, 2020)
		vs Arkansas (Oct 10, 2020)
		vs Northwestern (Jan 01, 2021)
Long Punt Return	18	vs LSU (Oct 31, 2020)

AUBURN INDIVIDUAL SUPERLATIVES

Rushes	26	Tank Bigsby at Mississippi State (Dec 12, 2020)
Yards Rushing	192	Tank Bigsby at Mississippi State (Dec 12, 2020)
TD Rushes	2	Tank Bigsby at Ole Miss (Oct 24, 2020)
		Tank Bigsby vs LSU (Oct 31, 2020)
		Bo Nix vs Texas A&M (Dec 05, 2020)
Long Rush	42	Tank Bigsby vs Texas A&M (Dec 05, 2020)
Pass attempts	47	Bo Nix at South Carolina (Oct 17, 2020)
Pass completions	25	Bo Nix vs Northwestern (Jan 01, 2021)
Yards Passing	300	Bo Nix vs LSU (Oct 31, 2020)
TD Passes	3	Bo Nix vs Kentucky (Sep 26, 2020)
		Bo Nix vs LSU (Oct 31, 2020)
Long Pass	91	Bo Nix vs LSU (Oct 31, 2020)
Receptions	10	Anthony Schwartz vs Arkansas (Oct 10, 2020)
Yards Receiving	150	Seth Williams at Ole Miss (Oct 24, 2020)
TD Receptions	2	Seth Williams vs Kentucky (Sep 26, 2020)
Long Reception	91	Anthony Schwartz vs LSU (Oct 31, 2020)
Field Goals	3	Anders Carlson, 3 times
Long Field Goal	50	Anders Carlson vs Tennessee (Nov 21, 2020)
		Anders Carlson vs Northwestern (Jan 01, 2021)
Punts	6	Oscar Chapman at Mississippi State (Dec 12, 2020)
Punting Avg	47.4	Oscar Chapman vs Northwestern (Jan 01, 2021)
Long Punt	67	Oscar Chapman vs Northwestern (Jan 01, 2021)
Punts inside 20	3	Aidan Marshall vs Arkansas (Oct 10, 2020)
		Oscar Chapman vs Northwestern (Jan 01, 2021)
Long Punt Return	18	Mark-Antony Richards vs LSU (Oct 31, 2020)
Long Kickoff Return	47	Eli Stove at Mississippi State (Dec 12, 2020)
Tackles	17	Zakoby McClain vs Texas A&M (Dec 05, 2020)
Sacks	2.0	Derick Hall at Mississippi State (Dec 12, 2020)
TFLs	2.0 (8x)	last Smoke Monday vs Northwestern (Jan 1, 2021)
Interceptions	1 (9x) last	Roger McCreary at Mississippi State (Dec 12, 2020)
Tackles For Loss	3.5	Derrick Brown vs Alabama (Nov 30)
Interceptions	1 (10x)	last Javaris Davis vs Minnesota (Jan 1, 2020)

OPPONENT TEAM SUPERLATIVES

Rushes	51	at Ole Miss (Oct 24, 2020)
		vs Northwestern (Jan 01, 2021)
Yards Rushing	313	vs Texas A&M (Dec 05, 2020)
Yards Per Rush	6.7	vs Texas A&M (Dec 05, 2020)
TD Rushes	3	at South Carolina (Oct 17, 2020)
		at Ole Miss (Oct 24, 2020)
Pass attempts	51	at Mississippi State (Dec 12, 2020)
Pass completions	30	at Mississippi State (Dec 12, 2020)
Yards Passing	318	vs Arkansas (Oct 10, 2020)
Yards Per Pass	11.6	at Alabama (Nov 28, 2020)
TD Passes	5	at Alabama (Nov 28, 2020)
Total Plays	86	vs Northwestern (Jan 01, 2021)
Total Offense	509	vs Texas A&M (Dec 05, 2020)
Yards Per Play	8.4	at Alabama (Nov 28, 2020)
Points	42	at Alabama (Nov 28, 2020)
Sacks By	3	at Georgia (Oct 3, 2020)
		vs Arkansas (Oct 10, 2020)
		at South Carolina (Oct 17, 2020)
		at Alabama (Nov 28, 2020)
First Downs	29	vs Texas A&M (Dec 05, 2020)
Penalties	8	at Georgia (Oct 3, 2020)
Penalty Yards	90	at Mississippi State (Dec 12, 2020)
Turnovers	3	vs Kentucky (Sep 26, 2020)
		vs LSU (Oct 31, 2020)
Interceptions By	3	at South Carolina (Oct 17, 2020)
Punts	7	vs LSU (Oct 31, 2020)
Punting Avg	53.0	vs Kentucky (Sep 26, 2020)
Long Punt	75	vs Kentucky (Sep 26, 2020)
Punts inside 20	3	at South Carolina (Oct 17, 2020)
Long Punt Return	11	at Alabama (Nov 28, 2020)

OPPONENT INDIVIDUAL SUPERLATIVES

Rushes	33	Porter,Cam, vs Northwestern (Jan 01, 2021)
Yards Rushing	173	E. Gray, vs Tennessee (Nov 21, 2020)
TD Rushes	2	Zamir White, at Georgia (Oct 3, 2020)
		Kevin Harris, at South Carolina (Oct 17, 2020)
		Matt Corral, at Ole Miss (Oct 24, 2020)
Long Rush	39	Najee Harris, at Alabama (Nov 28, 2020)
Pass attempts	51	Will Rogers, at Mississippi State (Dec 12, 2020)
Pass completions	30	Will Rogers, at Mississippi State (Dec 12, 2020)
Yards Passing	318	Feleipe Franks, vs Arkansas (Oct 10, 2020)
TD Passes	5	Mac Jones, at Alabama (Nov 28, 2020)
Long Pass	66	Mac Jones, at Alabama (Nov 28, 2020)
Receptions	9	Josh Ali, vs Kentucky (Sep 26, 2020)
		Kearis Jackson, at Georgia (Oct 3, 2020)
Yards Receiving	171	DeVonta Smith, at Alabama (Nov 28, 2020)
TD Receptions	2	DeVion Warren, vs Arkansas (Oct 10, 2020)
		DeVonta Smith, at Alabama (Nov 28, 2020)
		John Metchie, at Alabama (Nov 28, 2020)
		J Wydermyer, vs Texas A&M (Dec 05, 2020)
Long Reception	66	DeVonta Smith, at Alabama (Nov 28, 2020)
Field Goals	2	Jack Podlesny, at Georgia (Oct 3, 2020)
Long Field Goal	50	Cade York, vs LSU (Oct 31, 2020)
Punts	7	Z.Von Rosenberg, vs LSU (Oct 31, 2020)
Punting Avg	53.0	Max Duffy, vs Kentucky (Sep 26, 2020)
Long Punt	75	Max Duffy, vs Kentucky (Sep 26, 2020)
Punts inside 20	3	Kai Kroeger, at South Carolina (Oct 17, 2020)
Long Punt Return	11	DeVonta Smith, at Alabama (Nov 28, 2020)
Long Kickoff Return	65	L. Griffin, at Mississippi State (Dec 12, 2020)
Tackles	14	Jalen Catalon, vs Arkansas (Oct 10, 2020)
Sacks	2.0 (3x)	Adam Anderson, at Georgia (Oct 3, 2020)
		Keir Thomas, at South Carolina (Oct 17, 2020)
		K. Bennett, vs Tennessee (Nov 21, 2020)
Tackles For Loss	3.0 (3x)	last K. Bennett, vs Tennessee (Nov 21, 2020)
Interceptions	2	Jaycee Horn, at South Carolina (Oct 17, 2020)

2020 BIG PLAYS

PLAYS OF 20+ YARDS

YARDS	TYPE	PLAYER(S)	OPPONENT	QTR.
100*	INT	Smoke Monday	Tennessee	3
91*	Pass	Anthony Schwartz from Bo Nix	LSU	4
58*	Pass	Seth Williams from Bo Nix	Ole Miss	4
57*	Pass	Elijah Canion from Bo Nix	Northwestern	3
54*	Pass	Anthony Schwartz from Bo Nix	Tennessee	2
48	INT	Nehemiah Pritchett	LSU	2
47	KR	Eli Stove	Mississippi State	2
44	Pass	Seth Williams from Bo Nix	South Carolina	2
41	Rush	D.J. Williams	Arkansas	1
38	Pass	Eli Stove from Bo Nix	LSU	2
38	Pass	Seth Williams from Bo Nix	Ole Miss	3
37	Pass	Shedrick Jackson from Bo Nix	Alabama	3
35	KR	Tank Bigsby	Arkansas	3
34	Rush	Tank Bigsby	Mississippi State	2
34	KR	Shaun Shivers	Kentucky	1
33	KR	Tank Bigsby	Arkansas	2
32*	Pass	Seth Williams from Bo Nix	Mississippi State	4
32	Pass	Seth Williams from Bo Nix	Arkansas	4
32	Pass	Seth Williams from Bo Nix	Kentucky	3
31	INT	Smoke Monday	Mississippi State	3
30	KR	Tank Bigsby	Ole Miss	3
30	Rush	Tank Bigsby	South Carolina	4
30	Pass	Seth Williams from Bo Nix	Arkansas	2
30	INT	Roger McCreary	Kentucky	2
30	KR	Tank Bigsby	Kentucky	1
29	Rush	Shaun Shivers	Texas A&M	1
28	INT	Roger McCreary	Mississippi State	2
28	Pass	Seth Williams	Texas A&M	2
28	KR	Eli Stove	Texas A&M	4
28	Pass	Seth Williams from Bo Nix	LSU	2
27	Rush	Tank Bigsby	Mississippi State	4
26	Pass	John Samuel Shenker from Bo Nix	Alabama	4
26	Rush	Tank Bigsby	LSU	2
26	Rush	Tank Bigsby	Arkansas	2
26	Pass	Seth Williams from Bo Nix	Kentucky	1
25	Pass	Seth Williams from Bo Nix	Mississippi State	4
25	Pass	Anthony Schwartz from Bo Nix	Arkansas	3
25	Pass	Seth Williams from Bo Nix	Kentucky	3
24	Pass	Seth Williams from Bo Nix	Northwestern	4
24	Rush	Tank Bigsby	Mississippi State	4
24	KR	Tank Bigsby	Ole Miss	2
24	KR	Tank Bigsby	Arkansas	3
24	KR	Tank Bigsby	Georgia	2
23	Rush	D.J. Williams	Tennessee	4
23	Pass	Anthony Schwartz from Bo Nix	LSU	3
23	KR	Tank Bigsby	South Carolina	3
23	Pass	Anthony Schwartz from Bo Nix	Kentucky	1
22	Pass	Seth Williams from Bo Nix	Northwestern	4
22	Rush	Bo Nix	Texas A&M	3
22	Pass	Anthony Schwartz from Bo Nix	South Carolina	1
22	Pass	D.J. Williams from Bo Nix	South Carolina	1
21	Rush	Bo Nix	Alabama	1
21	Pass	Eli Stove from Bo Nix	Tennessee	3
21	Rush	Bo Nix	LSU	3
21	Pass	Seth Williams from Bo Nix	Ole Miss	2
21*	Pass	Eli Stove from Bo Nix	Kentucky	4
20	Pass	Elijah Canion from Bo Nix	Northwestern	1
20	Rush	Bo Nix	Texas A&M	2
20	Pass	Kobe Hudson from Bo Nix	Alabama	2
20*	FR	Christian Tutt	LSU	2
20	Pass	Seth Williams from Bo Nix	Georgia	3

* Touchdown scored on play

PLAY BREAKDOWN

BY PLAY (61)

Pass	31
Rush	13
Kickoff Return	11
Punt Return	0
Fumble Return	1
Interception Return	5
Blocked Punt Return	0
Blocked Field Goal Return	0

BY GAME

Kentucky	8
Georgia	2
Arkansas	8
South Carolina	5
Ole Miss	5
LSU	8
Tennessee	4
Alabama	4
Texas A&M	5
Mississippi State	8
Northwestern	4

BY QUARTER

1st	10
2nd	20
3rd	17
4th	14

RUSHING

Tank Bigsby	6
Bo Nix	4
D.J. Williams	2
Shaun Shivers	1

PASSING

Bo Nix	31

RECEIVING

Seth Williams	16
Anthony Schwartz	6
Eli Stove	3
Elijah Canion	2
Kobe Hudson	1
Shedrick Jackson	1
John Samuel Shenker	1
D.J. Williams	1

KICKOFF RETURN

Tank Bigsby	8
Eli Stove	2
Shaun Shivers	1

INTERCEPTION RETURN

Roger McCreary	2
Smoke Monday	2
Nehemiah Pritchett	1

FUMBLE RETURN

Christian Tutt	1

2021 FOOTBALL AFFILIATES

Town	Affiliate	Frequency
Abbeville	WESZ	98.7 FM
Alexander City	WKGA	97.5 FM
Andalusia	WAAO	93.7 FM
Auburn	WQSI	93.9 FM
Bainbridge, GA	WMGR	990 AM
	WMGR	99.3 FM
Birmingham	WJQX	100.5 FM
Centre	WEIS	990 AM
	WEIS	100.5 FM
Chattanooga, TN	WJTW	1480 AM
	WJTW	95.7 FM
Columbus, GA	WVRK	102.9 FM
Conway, AR	KASR	92.7 FM
Cullman	WKUL	92.1 FM
Demopolis	WZNJ	106.5 FM
Dothan	WESP	102.5 FM
Evergreen	WPPG	101.1 FM
Flomaton	WPFL	105.1 FM
Foley	WHEP	1310 AM
	WHEP	92.5 FM
Fort Payne	WZOB	1250 AM
	WZOB	100.9 FM
Ft. Walton Bch, FL	WTKE	100.3 FM
Gadsden	WTDR	1350 AM
	WTDR	99.3 FM
Greenville	WQZX	94.3 FM
Guntersville	WTWX	95.9 FM
Hackleburg	WFMH	95.5 FM
Huntsville	WQRV	100.3 FM
Mobile	WAVH	106.5 FM
Montgomery	WLWI	92.3 FM
Moulton	WALW	98.3 FM
Muscle Shoals	WMSR	94.9 FM
Nashville, TN	WPRT	102.5 FM
Oxford	WTDR	92.7 FM
Panama City, FL	WGSX	104.3 FM
Pensacola, FL	WTKE	97.3 FM
Roanoke	WELR	102.3 FM
Scottsboro	WWIC	1050 AM
Selma	WHBB	1490 AM
Spartanburg, SC	WASC	1530 AM
Thomasville	WJDB	95.5 FM
Troy	WTBF	970 AM
	WTBF	94.7 FM
Vernon	WVSA	1380 AM

Sirius XM Satellite Radio
TuneIn
Auburn Gameday App
AuburnTigers.com

AUBURN SPORTS NETWORK

Auburn Sports Properties is owned and operated by FOX Sports, the official worldwide marketer of Auburn University Athletics. Auburn Sports Properties is the exclusive marketer and producer of Auburn sports programming such as radio and television broadcasts, corporate hospitality, in-venue signage, social media integration, promotional activities, and intellectual property rights. Advertisers and marketers with a statewide, regional, or national interest can utilize Auburn Sports Properties as a "one stop shop" for the following:

- Statewide & Regional Radio Network
- Statewide & Regional Television
- Stadium & Arena Signage
- Publications
- Promotional Licensing
- Coaches Endorsements
- Consumer & Event Promotions
- Digital Strategy

The Auburn Sports Network is the radio division of Auburn Sports Properties and provides coverage throughout the state of Alabama and portions of Georgia, Florida, South Carolina, Tennessee, Arkansas and Mississippi with its almost 50 station radio network. Fans can also hear the broadcasts nationwide and globally via the Auburn Tigers gameday app, SiriusXM Satellite Radio, Auburn's exclusive TuneIn channel and online at www.AuburnTigers.com.

Ben Harling
General Manager

Andy Burcham
Play-by-Play

Stan White
Color Analyst

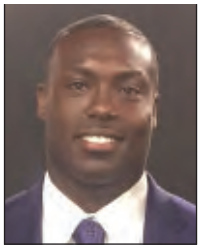

Ronnie Brown
Sideline Analyst

Paul Ellen
Pre/Postgame Host

Brad Law
Producer/Locker Room

Jason Campbell
Pregame/Halftime Analyst

Patrick Tisdale
Engineer

Gene Dulaney
Spotter/Stats

Brit Bowen
Tailgate Engineer

David Jones
Director,
Partnership Development

Telly Stratas
Director,
Partnership Development

Stephanie Snell
Manager,
Partner Services

Sommer Ingram
Manager,
Partner Services

MaryBeth Green
Assistant,
Partner Services

DONOR FAMILY FIELDHOUSE

FOOTBALL PERFORMANCE CENTER

AUBURN
AUBURN
AUBURN